Washington's suburbs are rapidly growing. Present conditions are advantageous to home builders, and real estate never will be cheaper.

The Washington Post.

Today and tomorrow—Fair, not much change in temperature.
Yesterday—Highest 82; lowest, 72. 1931—Highest, 88; lowest 69.
Details on last page.

NO. 20,462. ENTERED AS SECOND-CLASS MATTER, POSTOFFICE, WASHINGTON, D. C. WASHINGTON: FRIDAY, JUNE 24, 1932.
COPYRIGHT, 1932, BY THE WASHINGTON POST CO.
THREE CENTS.

ECONOMY BILL DUE TODAY FOR SENATE ACTION

Opposition Runs Gamut of Personal Attacks on Measure.

STORM IS CENTERED ON MARRIED WORKER

Breaking Up of Homes Seen If Discharge Clause Is Enacted Into Law.

By ROBERT C. ALBRIGHT.

A flurry of Senate opposition to controversial features of the $150,000,000 economy bill, running the whole gamut of personnel restrictions agreed to by House and Senate conferees, accompanied presentation of the report in the Senate yesterday.

Action on the measure went over until today, after an hour and a half of fruitless debate. In the name of economy, senators were called on to approve the report, despite admitted personnel inequities. Any alteration will send the measure back to the House.

Projected one-month payless Federal furloughs may be extended to three or even four months in the case of departments with sharply curtailed appropriations, it was conceded by Senator Wesley L. Jones (Republican), Washington, chairman of the Senate conferees.

Extensions of Furloughs.

Furlough extensions could be made under the Senate "joker" giving heads of departments power to order indeterminate furloughs, to keep within appropriations.

A storm center in yesterday's debate was the conference provision for discharge of married workers, where husband and wife both are in the Federal service.

"In the name of economy we are busting up families," said Senator David A. Reed (Republican), Pennsylvania.

Directing his remarks at Senator Jones, who admitted he did not favor the provision, Senator Reed charged that married couples in the service would have to separate in order to retain their jobs.

Under phraseology of the bill, the section would apply to married persons "living with husband or wife."

Senator Frederic C. Walcott (Republican), Connecticut, and Senator Robert M. La Follette, jr. (Republican), Wisconsin, joined Senator Reed in protesting the change.

Home Break-ups Feared.

"I can not escape the conclusion that it will force the separation of couples who have children to support," he said. "I know of three cases in which separation would be necessary."

As protests continued on provisions, ranging from curtailment of annual leave to fifteen days, to the 50 per cent cut in the night pay differential, Senator Royal S. Copeland (Democrat), New York, suggested the Senate refer the bill back to conference "to correct its imperfections."

Senator Kenneth McKellar (Democrat), Tennessee, opposed this move. He characterized the married workers provision as "outrageous;" said there were many sections in the bill he did not like, but declared the Senate's only hope of saving the economies involved lay in passing the bill now and remedying injustices later. He said the measure would not pass this session if referred back to conference.

Senator Logan (Democrat), Kentucky, opposed changes in the impounding clause returning money to the Treasury that otherwise would have been used to retain workers in the service. He contended that un-

Continued on Page 2, Column 1.

Child, 4, Is Killed When Hit by Auto

New York Man Arrested After Bull Run, Va., Boy Expires.

A 4-year-old boy was struck by an automobile and fatally injured yesterday while playing near his home in Bull Run Postoffice, Va.

Charles Lindbergh Schafer, son of Mr. and Mrs. Raymond Schafer, died of a fractured skull in Warrenton Hospital. James C. Mulligan, of New York, who police said was driving the machine which struck the child, was held under $2,500 bond charged with manslaughter. A Warrenton doctor, however, issued a certificate of unavoidable accident.

The boy was pinned beneath the car after it ran from the road, uprooting several fence poles. According to witnesses, Charles was dragged more than 35 yards after being struck. Mulligan said he did all in his power to avoid striking the child. A hearing will be held this morning at 10 o'clock before Judge Paul E. Brown.

Hague Says Roosevelt Would Lose Election

Smith's Floor Manager Asserts Party Has Stronger Men.

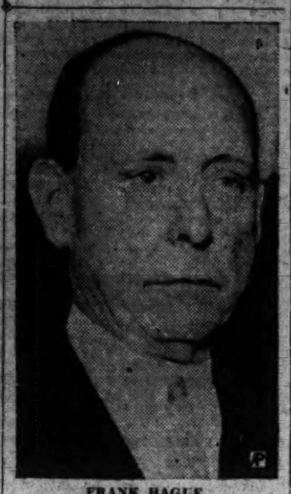

FRANK HAGUE.

Chicago, June 23 (A.P.).—Mayor Frank Hague, of Jersey City, Al Smith's floor manager, tonight asserted in a statement that Gov. Franklin D. Roosevelt, of New York, "has no chance of winning," if nominated by the Democratic national convention.

Hague, a vice chairman of the Democratic national committee, said he had felt out public sentiment in practically every State in the Union, and "I am brought to the conclusion that he (Roosevelt) can not carry a single State East of the Mississippi, and very few in the Far West."

James A. Farley, manager of the Roosevelt campaign, made the following comment:

"Gov. Roosevelt's friends have not come to Chicago to cry down, criticize or defame any Democrat from any part of the Union. This I believe is sufficient answer to Mayor Hague's statement."

Smith himself conferred with Hague while the latter was preparing the statement. It brought to mind that the 1928 nominee had not answered directly questions as to whether he would support the 1932 nominee.

Predicting that Roosevelt would lose

Continued on Page 2, Column 3.

ECONOMY NEED AIDS ARMS CUT CHANCES

Further Optimism Felt for Acceptance of Hoover's Reduction Plan.

By HAROLD J. T. HORAN.

President Hoover's epoch-making arms proposal has entered the consultative stage abroad. Those countries which have not already accepted the plan which will reduce the air, land and sea forces of the world by almost one-third referred it for study and approval to their various foreign ministries. The next step probably will be taken early next week when the delegates meet again at Geneva to present the replies of their governments.

In the meantime the reaction from other nations continues to be decidedly optimistic. The State Department for this reason yesterday was the scene of great activity. Many of the diplomats had taken advantage of the fact it was diplomatic day to call on the Secretary or the Undersecretary.

Among the visitors who discussed the Hoover proposal and who contributed many expressions of congratulation and support were the British Ambassador, Sir Ronald Lindsay; the Japanese Ambassador, Katsuji Debuchi; the French and Italian Ambassadors, Polish Ambassador Filipowicz, the Ministers from Norway, Bulgaria and Greece and the Chinese charge d'affaires.

The gratifying response which the plan won at its announcement has subsequently been reinforced by other informal expressions of satisfaction from eminent men in various countries. Some negotiation will be necessary and is already anticipated on the part of France and her military allies, Poland, Roumania, Czechoslovakia and Jugoslavia.

The Japanese response was cordial but reserved definite approval until the plan could be reviewed in detail by the present Government. Japanese susceptibilities are somewhat aroused

Continued on Page 7, Column 1.

Newton Baker Silent On Convention Course

Cleveland, June 23 (A.P.).—Newton D. Baker returned from a trip East today and announced that he will have nothing to say about the course of the Democratic national convention.

POWERS FAVOR DEBT HOLIDAY EXTENSION

Britain, France and Italy Would Suspend Payments During Depression.

Lausanne, June 23 (U.P.).—Great Britain, France and Italy agreed in principle tonight that the Hoover debt moratorium should be applied to inter-European debts and reparations until the return of relatively normal economic conditions throughout the world.

The three-power accord was reached shortly after the premiers of Britain and France had made known a tentative agreement on four questions of principle in the reparations settlement, including a decision that Germany can not pay now or during the period of recovery from the world crisis. At the opening of the Lausanne conference, the delegations had suspended European debt and reparations payments for "the period of the conference."

Now, on the basis of the Anglo-French accord, and the sentiment in favor of abandoning all European debt payments during the period of economic recovery, the French will begin negotiations with the German delegates. The accords reached today, however, do not definitely end the differences of opinion between France, demanding payments by Germany some time in the future, and Britain, favoring complete cancellation.

"I am very pleased with the progress," Premier Edouard Herriot of France said at the end of the day's negotiations. "The big event will be the conversations tomorrow with the Germans."

A brief announcement by the Brit-

Continued on Page 7, Column 3.

Woman G.O.P. Delegate Is Found Shot to Death

Bristol, N. H., June 23 (A.P.).—Mrs. E. Maude Ferguson, first woman State senator elected in New Hampshire and a delegate to the Republican national convention in Chicago last week, was found shot to death in the yard of her home tonight.

Police said Mrs. Ferguson was found lying in the yard of her home by her husband, Samuel Ferguson, and that a pistol was lying nearby. Mrs. Ferguson had been in ill health for some months, authorities said. Medical Referee Dr. W. R. Garland, of Plymouth, gave a verdict of suicide.

Adele Astaire Makes Court Bow Minus Titled Sponsor

British Society Wonders as Duchess of Devonshire Fails to Appear to Present Daughter-in-Law; Kathleen Knox, of Capital, Also Received.

London, June 23 (A.P.).—Adele Astaire, now Lady Cavendish, was presented to the king and queen tonight, but a shock of surprise swept society when the American dancer's new mother-in-law, the Duchess of Devonshire, failed to appear as her sponsor.

There was no explanation beyond the statement that the duchess was "indisposed," but the surprise was heightened by the fact that she also is mistress of the robes and her attendance on the queen is almost mandatory.

The acting mistress of the robes, the Dowager Countess of Airlie, took the place of the duchess both officially and as sponsor of the dancer, who recently married Lord Charles Cavendish, one of England's most eligible young men.

A red-coated, golden-buttoned doorman helped the once unknown Omaha, Nebr., girl, as she stepped from her limousine to the red carpet at the door of Buckingham Palace.

Lady Cavendish carried the usual three plumes, but her gown of pale pink satin was of the simplest severity, devoid of trimmings of any kind. The train was long and beautifully draped to match.

It would seem that the beautiful Adele can't get away from queues. When she was a slip of a girl she stood in them to get a job in a show; later, thousands waited in them to see her perform; tonight she waited in a long queue of motor cars for two or more hours outside the palace.

A crowd of many thousands, ranging from cockney to civil servants and tradesmen, as well as residents

Continued on Page 3, Column 7.

ROOSEVELT MEN AIM TO CHANGE SELECTION RULE

Two-Thirds Nominating Requirement Object of Attack.

BATTLE FOR WALSH AS CHAIRMAN IS SET

Smith and Other Candidates Begin Study of Action Taken at Parley.

Chicago, June 23 (A.P.).—The Roosevelt forces decided unanimously at a strategy meeting late tonight to fight for abrogation of the 100-year-old Democratic two-thirds nominating rule.

The meeting adopted a resolution making this declaration.

James A. Farley, manager of the Franklin D. Roosevelt group, also announced the selection of Senator Wheeler, of Montana, to conduct the battle for the naming of Senator Walsh, of that State, as permanent chairman of the convention.

Farley dictated the following statement to newspapermen after the conference, which lasted more than four hours:

Statement Issued.

"At a meeting of the friends of Gov. Roosevelt, consisting of leading Democrats from practically every State and Territory the following resolution was adopted unanimously:

"'That it be the sence of this gathering of the friends of Franklin D. Roosevelt that we pledge ourselves to do all within our power to bring about the abolition of the two-thirds rule and the adoption of the majority rule in this convention.'"

Farley declined to amplify this statement except to say that the militant Roosevelt key men had a "general discussion of many topics and of our plan of action."

Alfred E. Smith and other candidates aligned with the opposition to Roosevelt declined at first to comment on the action of the Roosevelt forces, but immediately began a study of the party law and precedents.

Byrd to Comment.

Former Gov. Harry F. Byrd of Virginia promised a statement tomorrow on this latest turn of preconvention affairs.

Nearly all of the headquarters of the other candidates had closed for the night when the huge Roosevelt gathering ended up with its momentous decision.

Senators Wheeler, of Montana, and Dill, of Washington, participants in the Roosevelt meeting, said afterward that the fight to eliminate the two-thirds rule would be made first before the rules committee and that only a majority vote would be required in the committee and in the convention to put their program over.

It was pointed out that a two-thirds vote to eliminate the rule would be required only in event the rule was adopted and then a motion to change it was made.

—Hull Plans Fight.

Senator Hull, of Tennessee, another participant, said he was willing "to do anything short of per-

Continued on Page 2, Column 3.

Roosevelt May Go to Convention

Deadlock or Resentment of Rivals Would Lead Him to Appear.

(Copyright, 1932, by the Associated Press.)

Albany, N. Y., June 23 (A.P.).—Two developments at the Democratic national convention in Chicago would take Gov. Roosevelt to the scene to address the delegates, it was learned today.

The first eventuality would be the prospect of a prolonged deadlock between himself and his seven rivals for the presidential nomination. The second would be in event he was nominated and his advisers thought his presence would assuage the feelings of unsuccessful rivals and their followers.

While the governor said no later than yesterday he was not planning on going to Chicago, it became known that he still is considering the journey.

Son of Bishop Cannon Will Run for Congress

Los Angeles, June 23 (A.P.).—Richard M. Cannon, son of Bishop James Cannon, jr., announced today his entry into the race for Congress from the Twelfth District of California.

Cannon, registered in the voting lists as a prohibitionist, has filed on the Republican, Democratic and Prohibition tickets. He also is a delegate to the national prohibition convention at Indianapolis on July 4, 5 and 6.

VETERANS DEFY PLEA OF POLICE CHIEF TO LEAVE

"We Are Digging In" Is Curt Answer to Glassford's Statement.

THREAT OF SANITARY HAZARD IS SCOUTED

Leaders Investigate Report of Communistic Activity in Their Ranks.

Faced with an urgent appeal from Brig. Gen. Pelham D. Glassford, superintendent of police, to vacate the city and confronted with a threat of communism among the ranks, the bonus marchers, through their commander, W. W. Waters, yesterday came back grimly with the retort—"We are digging in."

Gen. Glassford and the youthful veteran chief met in the bare, military atmosphere of the army's national headquarters. As soon as the police chief had made in writing a plea for evacuation, the reply of the veteran leader was forthcoming.

Decreased funds for food, annoyance of panhandling veterans, sanitation hazards—these and other arguments were advanced by Gen. Glassford.

Waters countered by pointing out that the treasury of the bonus army virtually was nil when it arrived here. Now it approximates $3,000, he said. Provisions and money donations, he said are expected. He deprecated the suggestion of sanitary hazards as advanced by District Health Officer Fowler.

Specter of Communism.

The presence of the communism specter in the bonus ranks became known when it was learned that the executive committee of the veteran army was investigating the alleged connection of several officials of the organization with "red" or other radical groups.

Waters today will address the garrison of at least one of the camps—that at Twelfth and D southwest—in a forensic campaign against communistic propaganda.

Only 55 veterans were reported leaving the city yesterday, but police believe many were departing via the "blind baggage" route. A few replacements were straggling in and a force of 500 from Southern States was reported nearing here.

Veteran leaders admitted retreating forces outnumbered reinforcements. However, they reiterated their previous stand that they were gaining food for the strong-hearted among the ranks by virtue of the fact that the discouraged were leaving.

Gen. Glassford's written appeal for evacuation ended with the assertion that "I have been a friend to the veterans and my advice to them is to initiate at once a plan of withdrawal from the Capital."

Glassford Lauds Conduct.

The police chief said the conduct of the veterans while here had been exemplary. He cited the sympathy of District residents for the men and told of the donations. He then said

Continued on Page 3, Column 3.

Philippine Bill Pending in Senate

Measure on Independence Laid Aside Temporarily for Other Legislation.

(Associated Press.)

The Senate yesterday made the Philippine independence bill its pending business.

The action came on a motion by Senator Robinson, of Arkansas, the Democratic leader.

Robinson announced in making the motion that sponsors of the independence bill were ready to lay it aside temporarily if necessary to dispose of appropriations bills and the economy bill.

With this understanding, the Senate approved his motion, then resumed consideration of the conference report on the economy bill.

House Group Rejects Plan to Tax Utilities

(Associated Press.)

The House ways and means committee yesterday rejected a resolution to transfer the new revenue bill's 3 per cent tax on electrical energy from the consumer to the power company.

The decision was on a resolution introduced by Representative Vinson (Democrat), Kentucky. The vote against its approval was 12 to 9. A similiar proposal by Senator Norris (Republican), Nebraska, has been introduced in the Senate but no action has been taken.

$2,300,000,000 RELIEF IS PASSED BY SENATE; GOES TO CONFERENCE

Provisions of Democratic Aid Bill Voted by Senate

(Associated Press.)

Here are the chief provisions of the Democratic relief bill passed yesterday by the Senate:

An increase of $1,500,000,000 in the borrowing power of the Reconstruction Corporation to provide:

1—A $1,460,000,000 fund for loans to States or political subdivisions and public corporations for financing projects of a self-liquidating character, and loans to private corporations for self-liquidating projects devoted to the public use.

2—A $40,000,000 fund for financing sales of agricultural surpluses abroad.

A $500,000,000 public works program, to be paid for by the issuance of bonds, consisting of:

1—Federal aid highways, $120,000,000.

2—Emergency construction on public roads in national forests, national parks, Indian reservations and unappropriated public lands, $16,000,000.

3—River and harbor projects, $30,000,000.

4—Flood control projects, $15,500,000.

5—Hoover Dam, $10,000,000.

6—Air navigation facilities, $500,000.

7—Lighthouse tenders and vessels, $950,000.

8—Aids to navigation, $2,860,000.

9—Engineering work, coast and geodetic survey, $1,230,000.

10—Construction of yards and docks, Navy Department, $10,000,000.

11—Public buildings, $100,000,000.

12—Army posts, $15,000,000.

13—The remaining $177,940,000 to be spent on projects selected by the President.

Creation of $300,000,000 fund for relief loans to States."

PUBLISHER IS NAMED FOR FINANCE BOARD

Gardner Cowles, Des Moines, Iowa, Appointed to Succeed Dawes.

(Associated Press.)

An Iowa publisher—Gardner Cowles, sr.—was appointed yesterday by President Hoover to fill the vacancy on the board of directors of the Reconstruction Finance Corporation.

Cowles, publisher of the Des Moines Register and Tribune, will fill the Republican vacancy left at the director's table by the resignation of Charles G. Dawes.

As the appointment was forwarded to the Senate, however, it was said at the White House that Dawes' additional post as president of the corporation would not yet be filled.

It was explained the corporation president need not be a member of the board, but no word was forthcoming as to whether this group would furnish the official or whether a new man would be appointed.

Cowles, at his Des Moines home today, said he did not know he was being considered until President Hoover asked him by telephone a few days ago to accept the appointment.

"Naturally, I feel deeply honored and will try to serve to the best of

Continued on Page 4, Column 1.

President of Chamber Calls at White House

(Associated Press.)

Henry I. Harriman, of Boston, new president of the Chamber of Commerce of the United States, was presented formally to President Hoover yesterday by the man he is succeeding in office, Silas H. Strawn, of Chicago.

Strawn told newspapermen as they left the White House that the call had been only one of respect, and that business had not been discussed.

INVESTORS CHARGE STOCK MART FRAUD

Woman Says She Purchased Shares Above Highest Quoted Price.

(Associated Press.)

From two disappointed feminine investors, the Senate banking committee heard yesterday a militant condemnation of the methods of Wall street.

Telling the senators investigating the stock market that the New York Exchange "condones a fraud when committed by prominent brokers," Miss Grace Van Braam Roberts, middle aged owner of an estate at Highland, N. Y., called for its strict control by the Federal Government.

Miss Ann Gushee—a serious faced young woman in a big straw hat, who works in a bank in Cheyenne, Wyo.—told of being sold Continental Shares stock by the Denver office of Otis & Co. in 1929 at 83, although she said it never went higher than 78 on the New York Exchange.

When Senator Carey (Republican), Wyoming, asked her what it is worth today she replied "it has very small value, if any." She estimated her losses at several thousand dollars, virtually all of her savings.

The witnesses were described by Chairman Norbeck (Republican), South Dakota, as "lambs shorn in Wall street," but there was nothing lamb-like about the testimony of Miss Roberts.

She said she wanted to show the

Continued on Page 3, Column 5.

Louisiana House Beats Bill to Repeal Dry Act

Baton Rouge, La., June 23 (A.P.).—A bill by Representative Claude W. Duke, New Orleans, to repeal the Hood act, the State prohibition law, was defeated tonight in the Louisiana House of Representatives, 51 to 36.

Pitts, on Stand, Blames Raichle for Conviction

Admits Perjury in Conspiracy Trial, Saying Former Attorney Prompted It; Refuses to Answer Number of Questions During Cross-Examination.

Showing open hostility toward Frank G. Raichle, G. Bryan Pitts, former head of the F. H. Smith Co., yesterday literally "stole the show" in the second day of Raichle's trial on charges of subornation of perjury and obstruction of justice.

Pitts refused to answer many questions, fell back upon his constitutional rights" on others, and in some instances flatly informed Raichle, who was cross-examining him, that he would not answer. He at one time placed the blame for his conviction on charges of conspiracy to embezzle $5,000,000 on Raichle's shoulders.

Pitts shouted that he didn't think he was guilty of conspiracy, and that but for Raichle's "messing things up" he wouldn't be where he is now. There was a dramatic ending to Pitts' testimony when Raichle asked him if he would lie on the stand if he thought that by so doing he would obtain some kind of consideration in an early parole from prison.

"I refuse to answer that," Pitts declared.

"That's all," Raichle replied.

Another development during the day was a gentle rebuke administered Pitts by Dozier DeVane, Pitts' attorney. This came about when Pitts said that he had been informed by DeVane that Raichle had gone to the Department of Justice and had villified him (Pitts) there to two Assistant Attorneys General.

DeVane jumped to his feet. He asked Pitts to refresh his memory, and when Pitts said that he still believed DeVane had told him that, DeVane denied that he had said any-

Continued on Page 3, Column 6.

Chorus of Ayes Upholds Democratic Measure; Veto Expected.

CONFEREES TO KEEP BOND ISSUE FEATURE

Bill Provides for Lending of Funds to States to Help Unemployed.

(Associated Press.)

A gigantic $2,300,000,000 unemployment relief bill, designed to provide food and work for the jobless and give new impetus to industry, was passed yesterday by the Senate.

The Democratic relief program was approved and sent to conference with the House by a chorus of ayes without even the formality of a record vote, despite strong indications that it faces a veto from President Hoover.

It carries with it to conference the $2,300,000,000 bill sponsored by Speaker Garner which the House passed several weeks ago.

The final form of the bill will depend entirely upon the nature of the compromise worked out between the House and Senate.

The bill which goes to the White House is certain, however, to contain the bond issue feature to which President Hoover has indicated unyielding opposition, as both measures contain it in one form or another.

The Senate bill contains provision for a $500,000,000 bond issue to finance a huge public works program. The Garner bill would authorize a $1,200,000,000 program.

Borrowing Power Increase.

The Senate bill also would authorize an increase of $1,500,000,000 in the borrowing power of the Reconstruction Corporation. Of this $1,460,000,000 would be used for loans on self-liquidating construction projects. The remainder, $40,000,000, would be allocated to disposing of agricultural surpluses.

Just before passing the bill, the Senate attached the $300,000,000 emergency relief measure which it passed two weeks ago, because House leaders have indicated they would not consider it as a separate bill.

This would authorize the Reconstruction Corporation to lend funds to States on the basis of population for prevention of suffering and want among the unemployed.

The Senate amended the measure to make one-third of the funds available for immediate distribution without waiting for action by State Legislatures.

Emergency Relief Fund.

The Garner bill carries, in addition to the public works program, authorization for the Reconstruction Corporation to borrow $1,000,000,000 for construction loans and would give the President a $100,000,000 fund for emergency relief.

President Hoover has sought action on the $300,000,000 portion of the Senate bill and has approved the general principles of the $1,500,000,000 section but sought authority for the Reconstruction Corporation to lend to private industry.

He has denounced the Garner bill, however, as "pork barrel legislation."

There was little debate before the Senate vote as it was proceeding under a strict limitation of discussion.

Senator La Follette (Republican), Wisconsin, coauthor of the Costigan-La Follette relief bill, which the Senate rejected earlier in the session, denounced the measure as "totally inadequate" and said it would prove a "tragic disappointment to those out of work."

The Wisconsin senator said the bill would "utterly fail to stem the tide

Continued on Page 4, Column 2.

Summary of Inside Pages

Pages.
2—Byrd Urges Tariff Parley.
30,000 See Ritchie Leave.
Democrats Emphasize Crisis.
Curry Like King Tiger.
3—300,000 in Dublin Ceremony.
Quake Deaths Now 100.
Britain to Weigh Arms Plan.
4—Two Caught in Robbery.
5—Rotarians Map Slump Stand.
U. S. Fights Tax Evaders.
Hausner to Sell Diary.
6—Editorials.
7—Confederates Elect Atkinson.
Arms Plan Sidetracked.
U. S. Firm on Security Pacts.
8—Society.
9—Women's Features.
10—About the Showshops.
Kiss on Divan Described.
11-12-13—Sports.
15—News of the Suburbs.
14—The Post Comics.
Radio Programs.
15-16—Financial News.
17—Classified Advertisements.
18—Merger Bill in Senate Today.
Lecturer Praises Dry Law.
New Enthusiasm Urged.

BYRD URGES WORLD TARIFF CONFERENCE

Also Favors Equalization Fee in Suggestions for Democratic Planks.

Chicago, June 23 (A.P.).—Former Gov. Harry F. Byrd of Virginia, a candidate for the Democratic Presidential nomination, today urged that the convention pledge itself to convene an international conference on tariff.

"Prosperity can only be captured," said Byrd, "by an adjustment of tariffs to encourage other nations to buy and consume our exportable surplus."

He advised the Democratic party to lead the Nation from its "economic isolation and to use every effort to win back the cooperation of foreign countries and to negotiate with them rational tariffs on the basis of reciprocal benefits and quickened world trade, with protective duties limited to the difference in cost of production here and abroad."

No satisfactory adjustment of tariffs can be accomplished, however, Byrd added, until an agreement on foreign debts is made. He urged the Democrats to pledge themselves to a just settlement.

For the farmer, he advocated the equalization fee, and protection of the prices of staple grains and cotton by prohibiting bear raids and limiting short selling of commodities.

Byrd warned the Democrats to offer the Nation a program of restoratives and reconstructive measures.

"We can," he added, "write a platform in plain words that any one can understand without using a dictionary or consulting an oracle. I would like to see this platform written in words short enough and few enough to permit it to be painted on a billboard of moderate size, that he who runs may read."

Byrd reiterated his stand for submission of a new amendment permitting a direct vote on the repeal of the eighteenth amendment.

Man Is Found Dying Beside Mt. Olivet Road

Edward M. Hutchinson, 51 years old, of 712 I street southeast, was found in an unconscious condition lying on side of Mount Olivet road, near Bladensburg road northeast, yesterday afternoon by James B. Harris, of 1617 Gales street northeast. He was pronounced dead upon arrival at Casualty Hospital.

According to Earl Murphy, of 504 B street southeast, Hutchinson had complained to him ten minutes before he was found of having severe pains in his chest.

ECONOMY BILL DUE FOR SENATE ACTION

Continued from Page 1.

der reductions in appropriation bills and the economy bill, employes are getting a "double cut."

Senator Jones said the economy bill should be considered apart from the appropriation cuts.

Senator La Follette interposed:

"The senator can say that they are separate, but, so far as their impact on human beings is concerned, the effect is the same."

There followed a sharp exchange between Senator La Follette and Senator Sam G. Bratton (Democrat), New Mexico.

"The senator from Wisconsin is more responsible than anyone for the confusion that exists, because of his advocacy of the furlough plan," said Senator Bratton.

Mr. La Follette retorted that Mr. Bratton, an economy conferee, "could not escape responsibility for the conference report."

"I am not trying to escape it," Senator Bratton replied. "I did the best I could with the material the senator from Wisconsin gave us."

La Follette's Last Word.

Senator La Follette had the last word:

"If the conferees had approached this matter in a sympathetic attitude and not hurried to get away in time for the Democratic convention, they could have avoided many inequities."

Senator Reed called attention to conference elimination of an amendment which would have enabled retired officers to accept Government employment to bring their compensation, combined with their pension, up to their last active pay. He declared the deletion "unexplainable." As the section stands, retired officers may receive combined compensation from pension and postretirement employment of only $3,000.

Senator Smith W. Brookhart (Republican), Iowa, protested cuts in annual leave, particularly as they affect Navy Yard workers and other employes who now get no sick leave. Senator Jones said he did not think the leave restriction would apply to such workers.

Jones stated specifically that under his interpretation of the bill, District police and firemen, who receive an 8.3 per cent pay cut instead of a furlough, would not be deprived of their annual leave.

Overworked and Underpaid.

His explanation followed questions raised by Senator Henry F. Ashurst (Democrat), Arizona, who said "in all America there is no more overworked and underpaid group of employes."

Debate opened with a defense of the economy report by Senator Jones, who nevertheless declared he did not favor all of the changes. Some 60 or 70 provisions of the bill had to be settled by compromises with the House, he said. He enumerated provisions about which the controversy centered, including the married workers clause, cuts in the night pay differential and provision retiring superannuated employes, in lieu of a presidential request for extension.

Debate closed with an assault on the administration by Senator McKellar, who charged the furlough plan was "political propaganda" from the White House. He said Cabinet officials have made no effort to cooperate in the drive for economy.

"The furlough plan is nothing in the world but the 10 per cent pay cut plan marked down to 8.3 per cent," he said.

W. Bob Holland, Writer, Dies.

Miami, Fla., June 23 (A.P.).—W. Bob Holland, newspaper writer and columnist, died at his residence here today of a heart ailment. He was 64 years old and had been ill only a few days. After a wide experience as a newspaperman and magazine writer, Holland joined the editorial staff of the Miami Herald in 1924. He had been on leave of absence since April 1, and was writing a novel at the time of his death.

Curry, 'The Boss,' Likened To King Tiger in the Jungle

Holds Power Over 40 or 50 Votes of New York Delegation.

Chicago, June 23 (A.P.).—A room that resembles a bit of the jungle is the office of the mild-mannered little man whom thousands call "the boss," and whose associates expect will be one of the dominant figures in the Democratic national convention.

He is John F. Curry, Tammany leader.

His word is law to the legions of New York City Democrats who belong to the "Society of Tammany or the Columbian Order," a social, patriotic and benevolent body which George Washington once headed, and one of the oldest and most powerful of the country's political organizations.

None can speak for Curry, and he himself talks little—publicly.

He has never said, for example, which of the presidential candidates he favors, yet those who know his power say he will decide where 40 or 50 of the New York State delegation votes shall go.

The quarters of this ruler is a gray stone building which resembles a bank and faces Union Square, a favorite gathering place for radical groups. Tammany zealots call it the "wigwam."

The chief's throne room has been made to look as tropical as possible. The leaves of a huge potted palm hang down over his head. There are dozens of tigers in the room, for the tiger is Tammany's emblem. A 3-foot carved wood tiger stretches across the chief's desk. Another of equal size, made of bronze, dozes on a window ledge. A third, of inlaid tropical wood, hangs on the wall.

No matter where a visitor may sit, he is staring at one of the huge cats.

Few ever see the chief in this sanctum, although he has a word for nearly every one of the thousands who trek to the hall to ask for jobs, political favors, coal, food or rent money.

When the line begins to form, Curry takes up a position just inside

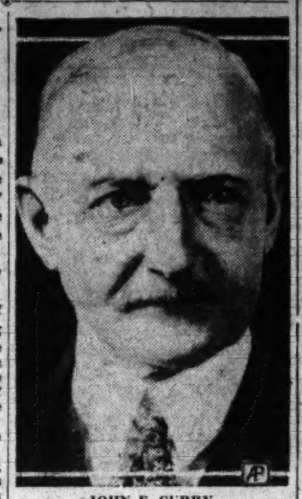

JOHN F. CURRY.

a frosted glass partition, out of sight of the door. As each applicant reaches the front of the line, he is given an opportunity for a brief whispered conversation with the chief.

Few leave without smiles on their faces.

Nearby on a wall hang maps showing every one of the thousands of dwellings in Manhattan. They are colored by districts and precincts.

Curry can put his finger on any house and tell what Tammy leader is responsible there. It is one indication of the thoroughness that enables Tammany to roll up tremendous victories on election day.

Curry's associates revere him. They say he is always kindly, but firm to the last degree; that he never uses profanity and has never tasted liquor; that his greatest assets are his personal magnetism and his ability to smooth over the difficulties of others.

He is 58, with sparse gray hair; a native of Ireland, but a resident of New York City since he was 6 months old.

More Democratic Senators Depart

Leaders Quit Capital for Chicago; Nine Others to Leave Soon.

(Associated Press.)

Another batch of Democratic senators left Washington yesterday for the national convention, opening in Chicago Monday. They included Senator Barkley, of Kentucky, the temporary chairman and keynoter of the convention, and Senator Walsh, of Montana, who is being advanced by the Roosevelt forces for permanent chairman. Others were Senators Harrison, of Mississippi; Bulkley, of Ohio; Bailey, of North Carolina; Neely, of West Virginia, and Tydings, of Maryland.

Nine more plan to leave within the next day or two, including Senators Connally, of Texas; Coolidge, of Massachusetts; Gore, of Oklahoma; Lewis, of Illinois; McKellar, of Tennessee; Pittman, of Nevada; Walsh, of Massachusetts; Byrnes, of Tennessee, and Bankhead, of Alabama.

Half a dozen senators are already in Chicago, or en route there, including Senators Cohen, of Georgia; Dill, of Washington; Glass, of Virginia; Hull, of Tennessee; Long, of Louisiana, and Wheeler, of Montana.

Chicago Had No Chance For Loan, Says Cermak

Chicago, June 23 (A.P.).—Chicago "never had a chance" for relief through Congress or the Reconstruction Finance Corporation, Mayor Anton J. Cermak observed today on his return from Washington and New York. He said Congress was too interested in the coming Democratic National Convention to heed the city's plea for a loan to pay its employes.

"We never had a chance," said Mr. Cermak. "When we got to Washington we found the big interest was in the Democratic Convention. Everybody was playing the good old game of politics, and we were told that if the law creating the Finance Corporation was amended to permit loans to States and cities both Republicans and Democrats would vote against it.

ROOSEVELT'S DEFEAT PREDICTED BY HAGUE

Continued from Page 1.

New Jersey if he were nominated, Hague said the convention had before it the names of several men who were better fitted for the nomination than Roosevelt.

He named Smith, Gov. Ritchie of Maryland, Melvin A. Traylor, of Chicago; Speaker John N. Garner, Newton D. Baker, of Ohio; Gov. White of Ohio, Gov. Murray of Oklahoma, former Senator Reed, of Missouri; former Gov. Byrd of Virginia and Senator Lewis, of Illinois, any one of whom meets the present situation better than the Governor of New York."

"It has been demonstrated," Hague said, "in the contested primaries in which Roosevelt was a candidate, that he has never carried a single large city, which clearly indicates that the people in the populous centers do not regard him as the right man to lead.

"In the State of California, with the entire organization and the Democratic machinery with him, he failed to carry the large centers three to one and was overwhelmingly defeated. Massachusetts told an even more disastrous story.

"The Democratic party has the greatest opportunity in its history. Now is the time for the leaders representing the various delegations at present supporting Roosevelt to analyze what I say and see for themselves that their candidate can not be victorious.

"It is very apparent that any man who can not carry New York, New Jersey, Massachusetts, Rhode Island, Connecticut and the other New England States, together with the Middle West and only a few States in the Far West, is not the man for the party leaders to choose in this crisis.

"It is commonly known that the Republican leaders are hoping that Gov. Roosevelt will be the nominee and some have publicly expressed themselves that their only hope for victory lies in the possibility of Roosevelt becoming the candidate," he said.

Eagan Is Honored By Board of Trade

Members Give Dinner to Colleague Who Directed Shad Bake.

Members of the Washington Board of Trade last night honored Thomas L. Eagan, chairman of its 1932 shad bake committee, with a dinner and entertainment at the Kenwood Country Club. Gen. Herbert B. Crosby, District Commissioner, headed a group of distinguished guests.

Mr. Eagan was presented a handsome set of golf clubs as a token of the organization's appreciation of his successful handling of the shad bake at Bay Ridge, Md., last month.

Among those at the dinner were Ben T. Webster, president of the Board of Trade; George Offutt, immediate past president; George Plitt and E. C. Brandenburg, past presidents.

A program of entertainment was presented under the direction of Granville Gude, entertainment committee chairman. This included music by Thelma Schilling and her orchestra and specialty numbers by Misses Billie Severence, Audrey Heathcoth and Mary Hampton.

Senator Capper Explains Credit Union to Hoover

Desirable features of the credit union bill, which would permit incorporation of local groups for the purpose of lending money to members, yesterday were outlined to President Hoover by Senator Arthur Capper (Republican), Kansas, author of the measure.

The bill has passed both houses and is awaiting the President's signature. Senator Capper was called to the White House for more information on the measure. Senator Capper went over the bill with the President, pointing out its possibilities in the Government services, where employes, hit by economic conditions, could borrow small sums at low rates of interest.

ROOSEVELT MEN AIM TO CHANGE OLD RULE

Continued from Page 1.

sonal assault to have the convention avert another Madison Square Garden fiasco."

There were hints of a vote to dodge the dispute in store over the permanent chairmanship by putting in a compromise candidate instead of either Jouett Shouse or Senator Walsh, of Montana—the latter of whom is favored by the pro-Roosevelt ranks, who object strenuously to Shouse.

Then, too, William Gibbs McAdoo went out of his way to pay a call on his 1924 foe at Madison Square Garden—Alfred E. Smith—a visit which set tongues wagging. For 103 ballots they were pitted against each other eight years ago, but now they are both aligned in opposition to Roosevelt.

Will Back Two-Thirds Rule.

Looking to the interests of Speaker Garner's candidacy, McAdoo joined others of the anti-Rooseveltians here who have declared against any attempt to set aside the two-thirds rule. He expects the California delegation to stay with Garner, and that it and Texas will be followed by other States for the Speaker after the first ballot.

Smith headquarters conceded to Roosevelt only 570 of the 691 votes claimed for him on the first ballot. This was done in a statement issued after Smith had disputed the prediction by Farley that Roosevelt would win on the first ballot. But Farley stuck to his claim.

Meeting with newspapermen, Smith spoke of the large map hung on the wall of Roosevelt headquarters bearing large patches of red for pro-Roosevelt States and with other colors for States won by his rivals.

He praised it as an exhibit, saying: "The idea was stolen from the Anti-saloon League," having been used by Wayne B. Wheeler years ago to impress State Legislature "with the dry States painted blue and the wet States red."

Firemen's Group to Meet.

Samuel B. DeVaughan, chairman of the housing committee for the Virginia State firemen's convention, to be held in Alexandria August 9 to 12, inclusive, has called a meeting of his committee to be held at No. 1 Engine House, Alexandria, at 8 o'clock tonight.

DEMOCRATS TO PUT EMPHASIS ON CRISIS

Fight Expected on Repeal Plank; Hitchcock Against Binding Party.

Chicago, June 23 (A.P.).—The Roosevelt-controlled resolutions committee went to work today to draft a Democratic platform emphasizing economic issues and providing submission of a prohibition repeal amendment.

Gilbert M. Hitchcock, the choice of the forces of Gov. Roosevelt for chairman of the platform framers, presided. He advocated paramount attention on the economic crisis.

The opening session produced considerable argument over routine details. Gov. "Alfalfa Bill" Murray of Oklahoma held the floor much of the time. He had an economic platform of his own in his pocket, but withheld it for the time being.

Hitchcock States Views.

Trouble was brewing also on a fight by the Easterners for a plank committing the Democrats to repeal of the eighteenth amendment. But Hitchcock, in an interview, declared emphatically against pledging the party. Recalling that he voted against the eighteenth amendment as a member of the Senate from Nebraska, he asserted:

"I am not willing to bind the party to a proposition certain to drive out members holding other views. I imagine a direct, simple statement will be made favoring submission of a repeal amendment. We just take up the prohibition as a party issue. It was not adopted on partisan lines and should not be considered in a partisan manner.

Ready to Meet Problem.

"I think the distressing economic crisis is paramount and I think the people want that issue emphasized. The Democrats are ready to meet the problem."

Hitchcock said the Democrats would do well in facing the economic situation to advocate reduction of the tariff. Personally, he favored a cut to the level of the Underwood act of 1913. On that point considerable debate was in store. He also recalled that the Republicans condemned the Democrats in 1920 for an inflation program, but asserted "the cause of our trouble today is the deflation that ensued under the Republican rule."

Open hearings were begun late today before the committee sought to begin the actual drafting of the many planks which usually go into a party platform.

Roosevelt Ians in Control.

The Roosevelt Ians showed themselves in control in the opening session. A. Mitchell Palmer, representing the District of Columbia, made the routine motions, which were carried after some argument.

Senators Dill, of Washington, and Wheeler, of Montana, both Roosevelt adherents, and Urey Woodson, of Kentucky, were named by Hitchcock to draft the program for hearings.

In response to demands by William G. McAdoo, of California, and William C. Fitts, of Alabama, the hearings were ordered begun late today.

The committee agreed to seat both of Minnesota's claimants to the committee position pending settlement of the dispute between the rival Minnesota delegations. Robert M. Butler and E. C. Crogin were the delegates seated.

Kimball Is Named Head Of Alexandria K. of C.

George W. Kimball has been elected grand knight of Fitzgerald Council, No. 459, Knights of Columbus, of Alexandria, for the ensuing year. Other officers chosen are Martin E. Greene, deputy grand knight; Lawrence Corbett, chancellor; Richard L. Carne, recorder; Thomas J. McFarland, treasurer; John B. Murphy, advocate; Carl M. Rothmund, warden; Thomas J. O'Reilly, inside guard; Peter Cilinski, outside guard; William J. Gleenan, financial secretary; the Rev. Julius Schmidhauser, chaplain, and William Lindsey Carne, trustee for three years.

Three Persons Injured As Two Autos Collide

Mr. and Mrs. Donald Jefferies and child, of Oakton, Va., were slightly injured last night when the automobile in which they were riding was in a collision with another car driven by Mrs. Paul Herold, also of Oakton. The accident occurred on the Chain Bridge road, in Oakton. Both cars were badly damaged. The injured were taken to the Georgetown Hospital by passing motorists. Mr. Jefferies' arm was broken and the others treated for cuts and bruises.

Mayor Walker Departs For Chicago Gathering

New York, June 23 (A.P.).—Mayor James J. Walker, who has smiled his way through long months of city government investigations, departed for the Democratic national convention at Chicago at 4 p. m. today, confident and gracious, as always, but silent on pertinent subjects.

A delegate to the convention, and slated for a post on the resolutions committee, the departing mayor could not be led by his questioners to talk about prohibition, party dissensions or the candidacy of Gov. Franklin D. Roosevelt, who has been asked to remove Mr. Walker from office.

TRAVEL THE AIRWAY
Cool-Comfortable-Economical
"SPECIAL DISPATCH"
To NEW YORK
80 MINUTES IN THE AIR
Leaves Washington Airport
7:30, 10:30, 3:30, 5:30
HOURLY SERVICE to Philadelphia, Newark, New York (with Boston connections) Every Hour, 8 A. M. to 6 P. M.
Tickets, Information at all Leading Hotels and Travel Bureaus, or just call Postal Telegraph or Western Union.
LUDINGTON AIRLINES
NAT 7529 DIS 3125
To NEW YORK by "SPECIAL DISPATCH" 80 minutes in the air

Victim of Dry Raid Shooting Expires

Policeman to Get Hearing Wednesday in Death of Gun Victim.

A coroner's inquest was held yesterday at police headquarters following the death in the Alexandria Hospital of Alexander Jackson, colored, 37 years old. Jackson was shot June 16 as Policemen Russell Hawes and Earl Watkins were searching his house for liquor.

Coroner Beattie, after hearing the testimony of four persons, gave a verdict to the effect that Jackson came to his death as the result of a pistol wound inflicted by Policeman Hawes.

Commonwealth's Attorney Albert V. Bryan, who appeared for the State, announced that Hawes will be given a preliminary hearing in police court next Wednesday morning.

ROOSEVELT GROUPS BLOCK SPEED MOVE

Decline to Testify Before Body Named to Study Delegate Contests.

Chicago, June 23 (A.P.).—The time-saving effort attempted by the Democratic national committee in creating a subcommittee to take initial testimony in national convention delegate contests proved a complete failure today when pro-Roosevelt delegations refused to testify.

However, four hours of testimony was taken from opposing delegations from Minnesota and Puerto Rico after an anti-Long faction from Louisiana, headed by former Gov. J. Y. Sanders, declined to proceed in the absence of their opponents.

Sanders said he was ready and willing to be heard, but thought it would be "manifestly unfair" to present his case in the absence of Senator Long, who yesterday challenged the subcommittee's authority. Long has promised his support to Gov. Roosevelt for the presidential nomination, although the other side is believed not unfriendly to the New Yorker.

Refuse to Adjourn.

The subcommittee decided not to take any testimony in the Louisiana case and said it would report the circumstances to the full committee which meets tomorrow afternoon to hear all sides in the seating controversies.

Taking the subcommittee completely by surprise, J. Bruce Kremer, of Montana, and Norman E. Mack, of New York, national committeemen favoring Roosevelt and not members of the subcommittee, walked into the hearing room in the Congress Hotel and demanded that in view of the situation presented by Louisiana all other contests be referred to the full committee.

Chairman J. T. G. Crawford, of Florida, and other members of the subcommittee refused to adjourn the hearing, however, and Minnesota's case was called.

Two Groups Oppose Long.

Previously, a third delegation from Louisiana, headed by former Lieut. Gov. Fernand Mouton, had asked to be heard.

"Sanders' delegation is not the only one opposing the Kingfish," said Mouton, referring to Senator Long. "We are perfectly willing to waive all technicalities and go ahead. We believe we have a packed case."

After William F. Donahue, of the Roosevelt-instructed delegation from Minnesota, had declined to testify on jurisdictional and unpreparedness grounds, Neil Cronin, representing the contesting faction, presented his side and was followed by Mrs. Ruth Haynes Carpenter and John E. Regan.

They contended the Donahue group excluded 141 Hennepin County (Minneapolis) delegates from their State convention and appointed 260-odd delegates without authority and voted them in the convention.

Protect Your Valuables
Silverware and other valuables stored in the Security safe deposit vaults are guaranteed from loss by a company of financial strength and over 42 years record as a safe depository for household and personal effects and works of art.
The cost? $3 for 2 months for a case valued at $500, which includes cartage.
Small locked vaults, capable of holding from 8 to 20 trunks, at $3 to $5 per month.
Security Storage
1140 FIFTEENTH ST.
A SAFE DEPOSITORY FOR 42 YEARS
C. A. ASPINWALL, PRESIDENT

30,000 SEE RITCHIE LEAVE FOR CHICAGO

"Maryland Special" Takes Governor and Delegates to Convention.

Baltimore, June 23 (A.P.).—More than 30,000 Marylanders cheered Gov. Albert C. Ritchie, their favorite son for the presidential nomination, as the "Maryland Special" rolled out of Baltimore late today, carrying more than 100 delegates and spectators to Chicago for the Democratic national convention.

"With a thinking, believing, fighting faith in American institutions," the governor declared at a demonstration in front of the station, "I pledge the earnest efforts of the Maryland delegation to the political ideals and promise of American democracy."

His address was brief, thanking the people for their support and touching on his principles concerning national questions. The ceremonies and talks were broadcast over a Nation-wide hook-up.

A donkey, carrying two signs, mingled with the crowd. "Give me Ritchie," said one sign, and the other read, "I want Ritchie to ride me to the White House."

"Although you have conferred upon me four times the highest honor the people of this State can confer," Gov. Ritchie said, "you know that I am still just one of you, making the same effort to do my duty.

"This tribute is your hope and your confidence that we who entrain for Chicago will go there heartened with the faith that is Maryland and determined to hold that faith high in the councils of the great political party to which we belong.

"Ours is the inspiring opportunity to stand for a platform of party principles clear, definite and honest and American through and through." The principles for which the Maryland delegation at Chicago will stand and will fight for, he said, "call for rigid economy in the cost of government and for decrease in the confiscatory taxes which are overwhelming the people."

Short stops were made at Cumberland and Brunswick, Md., and Martinsburg, W. Va.

Hull Says Illinois Is Safe for G. O. P.

Confers With President Over Party's Chances in His State.

(Associated Press.)

Representative William E. Hull (Republican), Illinois, told newspapermen yesterday after a conference at the White House he had informed President Hoover that conditions within the Republican party in Illinois are "500 per cent better now than six months ago."

As a whole, Hull said, there has been no dissension within the party in Illinois except over prohibition. He said he believed this breach had been healed by the plan adopted at Chicago for submitting a new amendment to the people.

"I am a strong wet," he said, "but I am satisfied that we have got the best plank available."

Woman Asks $25,000 For Auto Crash Hurts

Gladys B. Porter, 3100 Connecticut avenue northwest, yesterday filed in the District Supreme Court a suit for $25,000 damages from Marques Edward Keizur, jr., of 1230 New Hampshire avenue northwest, for injuries she suffered when an automobile driven by Keizur collided with a car in which she was a passenger on the Taft Bridge.

The collision, according to the suit, which was filed by Attorney James F. Reilly, occurred February 20, 1932.

YESTERDAY IN CONGRESS

JUNE 23, 1932.

SENATE.

Met at noon and adjourned at 6 p. m. until 11 a. m. Friday.

Passed $2,300,000,000 relief bill, after adding $300,000,000 bill for loans to States to it.

Senator Moses (Republican), of New Hampshire, sharply criticized relief bill and hinted at a presidential veto.

Began consideration of conference report on economy bill, estimated to save $150,000,000.

Gave Hawes-Cutting Philippine independence bill preferred legislative status except for appropriation bills.

Banking and currency committee heard witnesses who told of being bilked in the New York Stock Exchange operations.

Vice President Curtis named Senators Norbeck, of North Dakota, and Brookhart, of Iowa (Republicans), and Wagner (Democrat), of New York, as conference committee on relief bill.

Received nomination of Gardiner Cowles, jr., of Des Moines, Iowa, to board of directors of Reconstruction Finance Corporation.

HOUSE.

Not in session. Meets at noon Friday.

Ways and means committee rejected a resolution to transfer 3 per cent tax on electricity from domestic consumers to power companies.

Rivers and harbors committee considered several projects.

TODAY IN CONGRESS

SENATE.

Will resume consideration of economy bill.

Banking and currency committee will meet in executive session at 10:30 a. m. in committee room, 303 Senate Office Building, to consider nomination of Gardiner Cowles, jr., to board of directors of Reconstruction Finance Corporation.

Military affairs committee will meet in executive session at 10:30 a. m. in committee room, Capitol, Senate floor, northwest corner, to consider routine business.

HOUSE.

Will receive Senate relief bill and name conferees in effort to bring about compromise agreement on differences between it and Garner relief bill passed by the House.

SPECIAL NOTICES
GOING? WHERE? TELL US WHEN AND we'll move your furniture and take mighty good care of it at low cost. A telephone call will save you time and trouble. NATL. DELIVERY ASSOC. NAT. 1460.
PAINTING—PAPERING
CARPENTER WORK.
Complete service. No charge for estimate. WASHINGTON HOME IMPROVEMENT CO., General Contractors, 1727 K ST. NW. National 2221.
Window SHADES: Floor Coverings; SCREENS; prompt, econ. serv. KLEEBLATT, 11th and H nw. Linc. 0670.
CERTIFICATE OF CHANGE OF NAME—Know all men by these presents: that all the stockholders of the National Home Loan & Savings Association, after due notice, duly meeting at a special meeting called for the purpose, on May 26th, 1932, unanimously approved a resolution to change the name of this corporation to Home Loan & Savings Association. (Signed) GEORGE E. CROSWELL, Jr., President. (Signed) C. M. JOHNSON, Jr., Secretary.
PAYS in real money, in a real position. Constant demand for Boyd trained students. Short, easy secretarial and business courses. Inquire today. Summer classes are forming. Boyd School, 1333 F st. Nat. 2338.
DANGERS That Threaten the Nation
PROHIBITION
Important Educational Speeches at the Northeast
Masonic Temple
Eighth and F Streets N.E.
Saturday, June 25, 1932, 8:30 P. M.
Admission Free. Adults Only

Hickey-Freeman
CUSTOMIZED CLOTHES
POROSTYLE SUITS
We rather enjoy our reputation for speaking conservatively . . . and we feel we are living up to it when we say that no finer summer suit than Hickey-Freeman's Porostyle is obtainable.
$68
Goldheim's
Apparel for Gentlemen . . . Established 1875
FOURTEEN HUNDRED AND NINE H STREET

Telegraphic Dispatches

Colorado Springs, June 23 (A.P.).—Bartow Crocker, jr., 18, student at a private school here and son of a Massachusetts paper manufacturer, must work five years on a ranch for obtaining a motor car under false pretenses. Rather than send the youth to the State Reformatory, District Judge Arthur Cornforth passed the unusual sentence when Crocker pleaded guilty to the charges today. He was paroled to R. P. Lamont, jr., son of the Secretary of Commerce, who has a ranch at Larkspur, Colo.

Greeneville, Tenn., June 23 (A.P.).—Andrew Johnson Patterson, last surviving grandchild of Andrew Johnson, seventeenth president of the United States, is critically ill at his home here and physicians hold little hope for his recovery. He is 74 years old and lives in the old home of President Johnson.

Tyler, Tex., June 23 (A.P.).—Two unmasked robbers held up the Arp State Bank at Arp, Tex., this afternoon and escaped with $12,000 after locking two bank employes and a customer in the vault.

Scranton, Pa., June 23 (A.P.).—Suspension of 34 members of the United Mine Workers Union here, among them Thomas J. Maloney, of Wilkes-Barre, insurgent strike leader, for participation in an unsanctioned strike called last March, was announced at union headquarters here today.

Atlanta, June 23 (A.P.).—An attempt to extort $500 from V. P. Warren, Atlanta, manufacturer, under threats of death was revealed today with the arrest of a man who claimed a package at a street corner designated in an anonymous letter as the place for leaving the money. He gave his name as B. G. Byrd, 26, and denied knowing of the plot. He claimed he just happened along and found the package.

Colorado Springs, Colo., June 23 (A.P.).—A Nation-wide hunt was started today for Walter C. Davis, missing president of the City Savings Buildings and Loan Association of Colorado Springs, following the discovery of $1,270,000 shortage in the association's assets.

New York, June 23 (A.P.).—The election of George M. Woolsey to the presidency of the American Society for the Prevention of Cruelty to Animals was announced today. He succeeds Frank K. Sturgis, who died last week. The new president is a member of the stock exchange firm of H. N. Whitney & Sons.

Lancaster, Pa., June 23 (A.P.).—Two hundred thousand gallons of beer went down the sewer today after a squadron of State police raided the Columbia Brewery, at Columbia, near here. The troopers took two hours to pour the beer from the vats into the city's sewers. By that time 200 townsmen equipped with tumblers, mugs and pails gathered at the mouth of the sewer and drank the free-flowing liquid, after which they started dousing one another with the beer.

Philadelphia, June 23 (A.P.).—Lieut. Thomas H. Massie, one of four persons recently tried in Honolulu for the "honor slaying" of an Hawaiian, reported for duty today at the Philadelphia Navy Yard and was assigned to the battleship New Mexico.

Los Angeles, June 23 (A.P.).—Mrs. George A. Haines, mother of William Haines, film actor, was in a serious condition in a hospital today while her son and a daughter, Mrs. Lillian Stone, were en route from the East to be at her bedside.

Wailuku, Hawaii, June 23 (A.P.).—Mrs. Nora Gardner Lufkin, wife of a local physician, is believed to have drowned in shark infested waters off this Maui Island town last night. Her husband, Dr. Dexter Lufkin, today found on the beach the pajamas she wore over her bathing suit. Forty men searched vainly for the body.

Corpus Christi, Tex., June 23 (A.P.).—A liquor smuggler identified as Emelio Garcia was killed in an exchange of shots between customs officers and three mounted Mexicans who crossed the Rio Grande near Thompsonville with 108 bottles of contraband tequila yesterday.

Doniphan, Mo., June 23 (A.P.).—A 14-year-old boy, Estle Austill, was sentenced to 25 years in the Missouri State Penitentiary by a circuit court jury at midnight last night for the slaying of W. E. Haley, 55, filling station attendant, at Poplar Bluff, January 10.

St. Louis, June 23 (A.P.).—The St. Louis Times, one of the four daily newspapers of St. Louis, has been purchased by the St. Louis Star, and a combined publication will be printed tomorrow as the St. Louis Star and Times, it was announced today by the Star. Both are afternoon papers.

San Diego, Calif., June 23 (A.P.).—Eight Navy planes left here today for transcontinental flights, five of them bound for Pensacola, Fla., and three for Hampton Roads, Va. Lieut. Delong Mills commanded the group bound for Pensacola, where the planes will be used for training purposes, and Lieut. Comdr. B. H. Wyatt commanded the three bound for Hampton Roads, where they will be overhauled.

Foreign News in Brief

Paris, June 23 (A.P.).—The French Senate, which repeatedly has defeated efforts to enact woman suffrage, received a bill today to eliminate from the Civil Code the obligation of the wife to obey her husband. A gallery packed with women who came for the debate on the suffrage measure received with some glee the news that the minister of justice had introduced this new measure of emancipation.

Berlin, June 23 (A.P.).—Communists threw barricades across the streets in the northwest section of the city today and ripped up the paving to prevent police from interfering with a forbidden open-air demonstration to be held this evening. All theh mounted police were ordered into the section.

Wellington, New Zealand, June 23 (A.P.).—The government astronomer said today he had discovered a new comet of the tenth magnitude in the southern sky. The comet is now invisible to the naked eye, he said. He gave its position as 9 hours and 15 minutes ascension, decreasing, 84 degrees 36 minutes, declination, decreasing. It is within 5 degrees of the South Pole, he said.

Rome, June 23 (A.P.).—The sale of candles in churches of the Diocese of Rome, for the burning before altars, is forbidden by a decree issued today by the Pope's vicar general, Cardinal Marchetti Selvaggiane. The decree, which abolishes a long-established practice in the church, is part of a series of reforms to be put into effect by the vicar general. Since the Diocese of Rome is the mother diocese of the church, it was expected the reforms would be applied elsewhere also.

Seville, Spain, June 23 (A.P.).—The newspaper El Noticiero said today farm workmen in this territory are planning a "march on Madrid" to demand better working conditions from the central government.

Havana, June 23 (A.P.).—The Cuban House of Representatives has passed a bill prohibiting the publication of Sunday afternoon and Monday morning editions of newspapers. The bill would suspend the sale of newspapers here between 6 a. m., Sunday and 6 a. m. Monday.

MILLER-COOK
MADE BY NETTLETON
Let White Bucks Add Dash to Your Vacation
Whether your vacation be the usual two weeks or a luxurious month, share it with your feet. Give them the realization and contentment of a pair of Miller Cooks. A smart shoe that completes the good intentions of a double-breasted blue coat and white flannels.
Shown in all white buck or with black or brown trimming
All styles, $10.00
RICH'S
F ST. AT TENTH

300,000 MEN ATTEND CEREMONY IN DUBLIN

Pope's Agent at Eucharistic Congress Is Honored at Service.

Dublin, June 23 (A.P.).—Three hundred thousand Catholic men, bareheaded in the soft Dublin dusk, paid tribute tonight to their religion and to Cardinal Lauri, the Pope's messenger to the eucharistic congress.

Flanking the high altar at the outdoor ceremony in Phoenix Park were lesser princes of the church and on a special white and gold throne sat the legate, attired in red robes.

Places for the clergy were reserved near the altar. Among the thousands of the members of the laity massed in a vast block were representatives of many nations, but most of them were Irish.

There were no women whatever, for this service was solely for the men. Singing was led by a special male choir. The voices were carried to every part of the park by a system of loud-speakers.

Archbishop Glennon of St. Louis, speaking in English, said that "other nations have lost the faith and kept their cathedrals, but Ireland has lost her cathedrals but kept her faith."

Bishop McNeely of Raphoe delivered an address in Gaelic.

After bestowing the special blessing of the Pope on the assemblage, the papal legate left his throne and passed among the audience riding in a small American automobile.

As he rode down the aisles tremendous cheers arose and lighted candles were held up, making the park a sea of twinkling points of flame.

At an afternoon meeting, American pilgrims discussed the work of the Irish Catholic laity in the United States.

DIED

BABBITT—On Thursday, June 23, 1932, EDSON H., beloved husband of Marion G. Babbitt. Funeral from the W. W. Chambers Co. funeral home, 1400 Chapin street northwest, on Saturday, June 25, at 2 p. m. Interment at Cedar Hill Cemetery.

BARBOUR—On Thursday, June 23, 1932, at his residence, 3138 Seventeenth street northwest, after a brief illness, FRED-ERICK E. BARBOUR, beloved husband of Cornelia H. Barbour, aged eighty-two years. Body resting at the funeral parlors of Almus R. Speare, 1623 Connecticut avenue. Notice of funeral later.

BARBOUR—A special communication of Benjamin B. French Lodge, No. 15, F. A. M., is hereby called for Saturday, June 25, 1932, at 1:15 p. m., in Lodge Room No. 1, new Masonic Temple, for the purpose of conducting Masonic burial services for our late Brother, FRED E. BARBOUR. By direction of the Worshipful Master.
SIDNEY I. BESSELIEVRE, Secretary.

BRICKER—On Thursday, June 23, 1932, at her residence, 118 Quincy place northeast, MARIE M., wife of the late Samuel Bricker. Funeral from the chapel of J. Wm. Lee's Sons, 332 Pennsylvania avenue northwest, on Saturday, June 25, at 2 p. m. Relatives and friends invited to attend. Interment at Rock Creek Cemetery.

BURGESS—On Wednesday, June 22, 1932, LILLIAN L. BURGESS, mother of Eugene S. and Walter M. Burgess, aged seventy-six years. Funeral from V. L. Speare Co., 1009 H street northwest, on Friday, June 24, at 2:30 p. m. Interment Alexandria, Va.

CHARLES—On Wednesday, June 22, 1932, MARY C., beloved wife of Newton Charles and mother of Mrs. Howard Berry, Miss Clara Charles and Mrs. M. /D. Balyeat, of Lexington, Ohio. Funeral services at her late residence, 459 Luray place northwest, on Saturday, June 25, at 10 a. m. Relatives and friends are invited. Interment Arlington National Cemetery. Services by W. W. Chambers.

CORCORAN—On Thursday, June 23, 1932, at his residence, 3630 Windom place northwest, WILLIAM P., beloved husband of Mary E. Corcoran. Funeral from his late residence on Saturday June 25, at 9:30 a. m.; Requiem mass at St. Ann's Church at 10 a. m. Relatives and friends invited to attend. Interment Mount Olivet Cemetery. Please omit flowers.

CRICKENBERGER—On Thursday, June 23, 1932, STEWART, beloved son of Oliver P. and Susie Crickenberger. Funeral from Ballston Christian Church on Sunday, June 26, at 2:30 p. m. Relatives and friends invited.

DOVE—Suddenly, on Wednesday, June 22, 1932, at Georgetown University Hospital, CHARLES EDWARD, beloved son of Edward M. and Martha E. Dove, in his nineteenth year. Remains resting at the funeral parlors of Warner E. Pumphrey, Rockville, Md. Notice of funeral later.

ESPUTA—Suddenly, on Wednesday, June 22, 1932, at Georgetown Hospital, JOHN ESPUTA, in his twenty-seventh year. Remains resting at the Colonial Funeral Home of William Reuben Pumphrey, Rockville, Md. Funeral from St. Mary's Catholic Church, Rockville, Md., on Saturday, June 25, at 10 a. m. Interment at St. Mary's Cemetery.

GROOMES—On Wednesday, June 22, 1932, at her home, Rockville, Md., MARY ACHSAH GROOMES. Funeral from her late home on Friday, June 24, at 2 p. m. Interment Olney, Md.

HALL—Suddenly, on Thursday, June 23, 1932, at his residence, 1702 Nineteenth street northwest, EDWARD DAVID, beloved husband of Anne Mason Hall. Funeral from the above residence, on Saturday, June 25, at 11 a. m.

HOPKINS—On Wednesday, June 22, 1932, at the residence of his sister, Mrs. Jessie Seibert, 1817 Nineteenth street northwest, SHERBURNE G. HOPKINS. Funeral services at the S. H. Hines Co. funeral home, 2901 Fourteenth street northwest, on Friday, June 24, at 3 p. m.

HOWARD—On Wednesday, June 22, 1932, at the home of his daughter, Mrs. Arthur Violet, above Rockville, Md., DANIEL M. HOWARD, in his eighty-fifth year. Remains resting at the Colonial Funeral Home of William Reuben Pumphrey, Rockville, Md. Funeral from the home of his daughter on Saturday, June 25, at 11 a. m. Interment at Monocacy Cemetery, Beallsville, Md.

HUTCHINSON—Suddenly, on Thursday, June 23, 1932, EDWARD, beloved husband of Jane M. Hutchinson. Remains resting in W. W. Chambers Co. funeral home, 1400 Chapin street northwest. Notice of funeral later.

KENT—On Wednesday, June 22, 1932, at 1431 Monroe street northwest, ELIZABETH KENT, widow of William O. Kent; beloved mother of Mrs. Julia Powell. Funeral from W. W. Chambers Co. funeral home, 1400 Chapin street northwest, on Friday, June 24, at 10:30 a. m. Relatives and friends invited. Interment in Cedar Hill Cemetery.

FUNERAL DIRECTORS

JAMES T. RYAN
317 PA. AVE. SE. Atlantic 1700.

ESTABLISHED 1876.
JOHN R. WRIGHT CO.
1337 10th st. nw. Phone North 9047.

J. WILLIAM LEE'S SONS
FUNERAL DIRECTORS.
CREMATORIUM
332 PA. AVE. NW. NATL. 1384 & 1385.

CHAS. S. ZURHORST
501 EAST CAPITOL ST. LINCOLN 6372.

Frank Geier's Sons Co.
1113 SEVENTH ST. NW Telephone
Modern Chapel. NATIONAL 2473.

THOS. S. SERGEON
1011 7TH ST. NW Telephone Natl. 1090.

FUNERAL DESIGNS

GEO. C. SHAFFER 900 14TH ST. NW
Expressive Floral Emblems. Phone
Moderate prices. Open eve. & Sun. Nat. 0106

GUDE BROS. CO., Florists
1212 F STREET National 4978
APPROPRIATE FUNERAL DESIGNS

FLORAL TRIBUTES $3.50 Up
J. H. SMALL & SONS
Phone NORTH 7000 DUPONT CIRCLE

MEMORIAM

GOODMAN—In loving and devoted memory of my beloved father, Col. T. C. GOODMAN, U. S. A., who died at Walter Reed Hospital on June 24, 1926. (Signed) EDITH GOODMAN WALKER.

WOMAN'S NAVAL SERVICE AIDS MARCHERS

Post Staff Photo

The Woman's Naval Service distributed clothing and other necessities to members of the bonus army and their families at Camp Marks through the Salvation Army headquarters there yesterday. Miss Margaret Hart, of the service, fits a suit on little Buddy Swartworth, of Pittsburgh. Maj. James Asher, divisional commander of the Salvation Army, is on the right. Quarters have been established in the Ouray building, 803 G street northwest, by the service to receive gifts for distribution to the bonus forces.

Kidnapers Seized, Holding Victims

2 Men in Arkansas Admit Engaging in Battle Fatal to Deputy.

Murfreesboro, Ark., June 23 (A.P.).—Two men who officers said admitted terrorizing communities in northern Louisiana and engaging in a gun battle in which a deputy sheriff was slain, were captured near here today with Mr. and Mrs. Clyde Taylor, of Franklin Parish, La., who were kidnaped last night by the men.

The men gave their names as John B. Thomas, 40, and Walter Bearden, 37. They admitted, said Sheriff M. D. Cumings, who made the arrests, they robbed a bank at Baskin in Louisiana last Tuesday, and exchanged shots with a posse in which Deputy Sheriff Elmo Ferguson, Warsaw Landing, La., was killed. They said they did not know the officer had been killed.

They said a third man left them at Ruston, La., at 5 a. m. today and denied he was wounded in the gun fight at Warsaw Landing. They were captured at a filling station after forcing Taylor to drive them from Louisiana to Arkansas.

Sally Phipps Gimbel Enters Divorce Suit

Philadelphia, June 23 (A.P.).—The romance of another movie actress today appeared to have been wrecked when it was learned that Sally Phipps Gimbel, formerly of San Francisco, had filed suit for divorce from Benedict Gimbel, jr., head of a radio broadcasting station here and a member of the family of department store owners.

Man Sentenced for Housebreaking.

Thomas A. Lane, pleading guilty to an indictment charging him with housebreaking, in the Arlington County Circuit Court yesterday was sentenced to serve a term of three years in the State penitentiary at Richmond by Judge Walter T. McCarthy.

DIED

KULLMAN—Suddenly, on Thursday, June 23, 1932, CAROLINE B., beloved daughter of the late John F. and Lucretia Kullman. Funeral from the W. W. Chambers Co. Southeast Branch Chapel, 517 Eleventh street southeast, on Saturday, June 25, at 2 p. m. Funeral private. Interment at Congressional Cemetery.

LAMBERT—On Thursday, June 23, 1932, at 6 a. m., at his residence, 2438 Monroe street northeast, WILLIAM T., beloved husband of Mary M. Lambert (nee Hammel) and son of the late William Mason and Betty McPherson Lambert. Services at the above residence on Saturday, June 25, at 3 p. m. Friends invited. Interment in Fort Lincoln Cemetery.

LEIMBACH—On Tuesday, June 21, 1932, at her parents' residence, 615 Elliott street northeast, RUTH JOSEPHINE, beloved daughter of Francis A. and Anna G. Leimbach (nee Emmerick). Remains resting at the above residence until Thursday, June 23, 10 a. m. Funeral services will be held at the residence of Mr. and Mrs. George F. Arscott, 1801 Sexton st., Morrell Park, Baltimore, Md., on Friday, June 24, at 2 p. m. Interment Mount Olivet Cemetery, Baltimore, Md. Service by W. W. Chambers Co.

LUNSFORD—On Thursday, June 23, 1932, at his residence, 4262 Twenty-first street northwest, JOHN WILLIAM LUNSFORD, aged forty-eight years. Funeral services at Hysong's parlors, 1300 N street northwest, on Saturday, June 25, at 8:30 a. m.; thence to St. Stephen's Church, 2436 Pennsylvania avenue northwest, where a mass will be offered at 9 a. m. for the repose of his soul. Interment at Cedar Hill Cemetery.

McGINNIS—On Wednesday, June 22, 1932, at Emergency Hospital, CLARENCE J. McGINNIS. Funeral services in W. W. Chambers funeral home, 1400 Chapin street northwest, on Friday, June 24, at 2 p. m. Friends are invited. Interment Cedar Hill Cemetery.

McMILLAN—On Wednesday, June 22, 1932, at her residence, 1649 Hobart street northwest, FLORENCE LILLIAN McMILLAN, beloved sister of Mrs. Thomas D. Whyte and aunt of Clifford R. and Russell I. Whyte. Services at the above address Friday, June 24, at 1:30 p. m. Interment Howell, Mich.

McNULTY—On Wednesday, June 22, 1932, at Walter Reed General Hospital, CHARLES M., husband of Elsie R. McNulty and son of Mr. and Mrs. Michael F. McNulty. He is also survived by a sister, Mrs. E. Farrell, and a brother, Jay G. McNulty. Remains resting at the Tabler funeral home, 928 M street northwest, until Saturday, June 25, when they will be taken to Walter Reed Chapel, where mass will be said at 9 a. m., followed by interment in Arlington National Cemetery. Relatives and friends invited to attend.

PYLES—Suddenly, on Wednesday, June 22, 1932, MARY C., beloved wife of the late George F. Pyles. Funeral services at her late residence, 1307 U street southeast, on Saturday, June 25, at 2:30 p. m. Interment in Congressional Cemetery.

RABE—On Wednesday, June 22, 1932, at her residence, 937 Fifteenth street southeast, EVA H. RABE (nee Weindt), wife of the late William F. Rabe. Funeral from her late residence on Saturday, June 25, at 8:30 a. m., thence to St. Peter's Church, Second and C street southeast, where mass will be said at 9 a. m. Relatives and friends invited to attend. Interment Mount Olivet Cemetery.

VICKERS—On Wednesday, June 22, 1932, at Emergency Hospital, ROSALIE MARGARET VICKERS, of the All-States Hotel, of 514 Nineteenth street northwest, widow of George Vickers and mother of Rose, Constance and George Vickers and Mrs. Hugh Morrow. Body resting at Joseph Gawler's Son's chapel, 1754 Pennsylvania avenue northwest. Funeral services at Oak Hill Cemetery Chapel, on Saturday, June 25, at 2 p. m.

WELLER—On Wednesday, June 22, 1932, at his residence, the Monticair Apartments, MASON P., beloved husband of Geno Davis Weller and brother of Dr. Franklin Weller. Funeral private. Kindly omit flowers.

VETERANS DEFY GLASSFORD'S PLEA TO EVACUATE DISTRICT

Continued from Page 1.

he believed further drives for funds would prove "unpopular."

"Continuation of their stay in Washington," Gen. Glassford's statement said, "can not result in any tangible benefits, and the Federal Government shows no intention of taking cognizance of their presence here. They can serve their cause better by returning to their homes and fighting their political interests at the polls."

Glassford said a mimeographed list will be furnished all Congressmen today, showing the number of veterans from their districts. The Congressmen will be asked to communicate with their various jurisdictions and attempt to obtain funds to transport the veterans to their homes.

Army "Here to Stay."

Waters' written reply stated the attitude of the headquarters of the army was that "We are here to stay until we get the bonus—this, regardless of the fact whether it is in 1932 or 1945."

"We are digging in," the statement continued. "The reinforcements now en route will force an extra session of Congress. We have accommodations for all veterans with an honorable discharge.

Answering Glassford's arguments, Waters said orally that the bonus "is not a dead issue."

"We are going to sit tight," said Waters, in the expectation that if the supplies should run out the Federal Government will have to feed us. We feel this is a Federal Government responsibility and we do not believe the people will let the Government sit by while 20,000 men starve in the Capital. If necessary, we are prepared to hold the lines under starvation conditions. We would be starving if we were not here."

Ready to Take Camp Meigs.

With regard to Camp Meigs, Waters said it is an ideal site for the accommodaion of 10,000 men. He said "It is the intention of headquarters to meet the Camp Meigs situation by sending as many men as will go to Camp Meigs, despite Gen. Glassford's order."

It was learned yesterday that District Health Officer Fowler had not completed his survey of the sanitation conditions at Camp Meigs, which is near the new market on Florida avenue northeast. Seventy-four members of the bonus army, mostly family groups, have squatted on the heights of the war-time cantonment site and actually seem to be enjoying their sojourn there.

Opposition to early adjournment of Congress was made on the floor of the House yesterday by Representative Rankin (Democrat), Mississippi, a stanch bonus advocate. He said it was the duty of those who killed cash payment of the bonus to offer something else "to cure this depression."

Rankin Against Adjournment.

"Last week," said Rankin, "we offered a bill that would have expanded the currency, paid off the soldiers' adjusted service certificates, stimulated the prices of commodities and, in my opinion, would have brought relief to all the American people." He added that "any member of the House or Senate who votes to adjourn under these conditions ought not to have the audacity to ask for reelection."

The District Commissioners yesterday dispatched the following telegram to the Governor of Texas:

"Information from president Texas & Pacific Railway states 800 to 1,000 bonus marchers from California, Arizona territory are in El Paso bound eastward to Washington. Urge you to use your good offices to persuade marchers not to proceed. Housing and health conditions bad here and becoming worse. Quarters uncomfortable, funds and food supply decreasing. Congress will adjourn before marchers can arrive, so trip would be futile to secure bonus legislation at present time."

California Veterans Take Train for Capital

El Paso, Tex., June 23 (A.P.).—More than 1,000 "bonus marchers" from California left here today by motor vehicles and a freight train for Washington. About 800 men departed aboard a Texas & Pacific freight, although railroad officials had warned the men would not be allowed to ride. Police declined to act. There were no disturbances.

Motor cars and trucks provided transportation for 450 men; women and children. The city donated ten gallons of gasoline and two quarts of lubricating oil for each vehicle.

Al Smith Club Told Of Bonus Camp Life

Existing conditions at the various camps of the bonus army were pictured to members of the Al Smith Club, of Washington, last night at a meeting at the Arlington Hotel. Life at the camps was described in detail by Col. Crissinger and A. L. Cox, both members of the "army."

Following the speeches, the club adopted a resolution indorsing the friendly relationship between Washington police and the bonus marchers.

THE ONCE OVER

By H. I. PHILLIPS

ENTRANCE EXAMINATION FOR THE RADIO COLLEGE.

"ATLANTA, Ga.—Oglethorpe University will have a course in radio broadcasting next season."—News item.

* * * * *

1—Is the long or short "a" used in the pronunciation of the word apparatus?

2—Is it Lost An-gul-ees or Lahs An-jell-us or neither?

3—What was Sylvia's full name before she went to Hollywood?

4—Which of the following three steps would you take if you were a radio announcer and, suddenly realized you had forgotten to say, "By special permission of the copyright owners?"

(a) Flee the country.

(b) Go to the police and make a clean breast of it.

(c) Spend the rest of your life in a monastery.

5—What happens to a radio program director who omits the chimes?

6—Name any institution that has had a more profound influence on American life and manners than the theme song.

7—What is there about a hick character with a Maine background that strikes the national advertisers as so amusing?

8—Name two men, exclusive of Napoleon and Hannibal, whose conquests of territory exceeded that of Amos 'n' Andy.

9—Write a 500-word thesis on crooning and explain whether it is a nasal trouble, an affectation, a degree of pitch or just a means of distinguishing one fellow from the rest of the orchestra.

10—Do you feel that human happiness and health are dependent on tooth pastes?

11—Mark with a cross one famous quotation among those given below which you think is most familiar to the average American schoolboy:

(a) Give me liberty or give me death.

(b) I only regret that I have but one life to give for my country.

(c) You may fire when you are ready, Gridley.

(d) Millions for defense, but not one cent for tribute.

(e) Are ye listenin'?

12—What is there about the words "incorpolated" and "regusted" that strikes millions of Americans as sufficiently hilarious to keep them glued to the radio from 7 to 7:15 every night?

13—Show your familiarity with radio personalities by unscrambling the following names: Lowell Ripley, Bob Gibbons, Floyd Thomas, Kate Boswell, Morton Vallee, Rudy Smith, Tommy McNamee.

14—How inaccurate must a man be before he can qualify as an announcer at big college football games?

15—What year was it that a radio announcer was nearly correct about the position of the Yale and Harvard shells at the 2-mile mark?

A REAL POSER.

"OLD Grads Return to College Reunions Disguised as Tramps."—Headline.

How does anybody tell these days when a man is merely disguised as a tramp?

* * * * *

OR NEEDS GLASSES.

The fellow who called them women's bathing suits was a poor judge of distance.

* * * * *

BEACH REVERIE.

Oh, little did I ever think
My sweety would need defenders
Against the charge that sh'd go out
Clad only in suspenders!

* * * * *

IN A TOUGH SPOT.

MIAMI is solving its unemployment problem by putting a tax of $1 on every owner of an automobile, the proceeds going to combat the crisis. But these must be ticklish days for the man who is around Miami looking for work in a flivver.

* * * * *

The publicity man for the National Electric Light Association, believe it or not, is Mr. Watt.

(Copyright, 1932.)

Cool Summer Suits
Charge It. Pay as convenient $10 up
EISEMAN'S, 7th & F

QUAKE DEATHS 100, DISEASE PERIL RISES

Injured Not Being Cared for Adequately, Mexican Executive Says.

Colima, State of Colima, Mexico, June 23 (A.P.).—The smallest state in the republic was virtually demoralized today in the wake of a month's siege of earthquakes, which culminated in a tidal wave that took perhaps 100 lives.

Gov. Salvador Saucedo appealed for the help of the World Red Cross as he gathered reports of the wrecking of the resort town of Cuyutlan, and felt the inadequacy of Federal and State forces on hand.

The capital, already burdened with the injured of previous recent quakes, today absorbed some 2,000 refugees from Cuyutlan.

All of these, including the governor himself, were sleeping in the parks, afraid to return to the shelter of what homes remained, lest the dreaded shocks visit the city again.

Appealing for food, medicine, money and tents, Gov. Saucedo declared the injured were not being adequately cared for. The chief executive said not much money was necessary, but unless some came immediately the death toll would grow because of the danger of pestilence.

"We are doing all we can," the governor said, "to relieve the suffering but our forces are wholly inadequate. Virtually the whole state is demoralized."

The governor described the scene at Cuyutlan as appearing almost hopeless. The tidal wave, eighteen miles long, bore down on the resort right behind an earthquake.

Most everybody had hurried to the open beach for protection from the quake, when the rushing wall of water caught them. Many were crushed against buildings as the water surged inland. As it returned to the sea, many others were caught in the undertow and drowned.

Only the main business buildings were left undamaged. Federal troops and State employes were trying to clean up the debris today as all residents evacuated. Fish, tossed high and dry all over the town, were being raked into piles and burned by the thousands to avoid a possible epidemic of disease.

INVESTORS CHARGE STOCK MART FRAUD

Continued from Page 1.

committee "the utter dishonesty of the New York Stock Exchange as dominated by Mr. Whitney." She referred to Richard Whitney, its president, who has testified previously in the investigation.

In vigorous terms, Miss Roberts asserted she lost several hundred thousand dollars in Atlantic, Gulf & West Indies oil stock and placed the blame on Hayden, Stone & Co., New York brokerage firm, which she said sold it to her in 1920. She bitterly condemned the stock exchange for failing to discipline the company.

Although she said she recovered $18,000 from Hayden, Stone & Co. in a court action, Miss Roberts testified that Whitney and other officials persistently refused to comply with her demand that the firm be barred from the exchange.

Testifies on Pool.

The witness said Richard Hoyt, customers' man for Hayden, Stone & Co., was himself selling the stock at the same time he was urging her to buy, adding he and his wife disposed of all of their 1,700 shares in 1920.

Members of the firm, she contended, participated in a pool on the stock and "kept their customers from selling until members of the pool with inside knowledge got out."

Resolving if possible to punish those she held responsible, Miss Roberts said she consulted numerous New York lawyers but was advised she could do nothing.

A member of the exchange, she said, told her the effort would be unavailing and remarked "the Stock Exchange is the greatest Monte Carlo in the world."

"This dishonesty will go on," Miss Roberts concluded, "until the Government takes the Stock Exchange under its control."

From David Stock, an investigator, the committee heard more testimony concerning the recently presented case of William Fox, former head of the Fox Film and Fox Theater Corporations.

Stock told of what he described as a "high pressure sales campaign" conducted by Fox in mid-October, 1929, to get the public to invest in Fox Theater Corporation stock.

Within ten days, he said, the market collapsed and the stock fell from 29¾ to 10. He added that the financial condition of the company was such that "the collapse was likely even though the crash on the market had not come."

He named Mayor James J. Walker of New York as one of many prominent citizens who "appeared on the stages of theaters throughout the country testifying to the business integrity of Mr. Fox" shortly before the crash.

An investigation of the Better Business Bureau of New York City was called for by Senator Brookhart (Republican), Iowa, who contended it is dominated by the stock exchange. The request was taken under advisement.

BRITAIN TO DISCUSS HOOVER ARMS PLAN

Cabinet Believed Inclined More to Proposal by Sir John Simon.

London, June 23 (U.P.).—The American arms reduction plan, welcomed by the press and strongly backed by various national organizations, will be discussed tomorrow by the British cabinet which is expected to declare the British disarmament proposals more feasible.

It was said authoritatively tonight that despite the favorable impression made by President Hoover's proposals, the government leaders consider the plan put forward at Geneva by Foreign Secretary Sir John Simon to be just as important as the American plan and, in some ways, more adequate.

At the same time it was pointed out that the British formula for abolition of costly weapons was—in general terms—much the same as the American proposal. The United States wants fewer warships, while Britain wants smaller warships. Britain feels greater economies would be achieved by reducing tonnage than by reducing numbers.

Simon, who returned hurriedly from Geneva, will present the plan to the government at a special session.

"I have nothing to add at present to what I said at Geneva yesterday," Simon told a questioner in the House of Commons, announcing the plan was receiving immediate consideration by the government. At Geneva, Simon welcomed the plan with certain criticisms and reservations of a mild nature. King George received Simon today and it was believed they discussed the American plan.

The executive committee of the League of Nations Union passed a resolution cordially welcoming the plan and praising President Hoover for "bold statesmanlike initiative," but also favoring reduction of the size of battleships and abolition of submarines.

Comment in the press was favorable with few exceptions. The most striking example was the Star's editorial captioned:

"Thank Heaven for Hoover."

The editorial concluded that "Here is a hand across the sea. For God's sake grasp it."

The Evening Standard said, however, that the President's message to Europe had failed because of the French opposition.

"When France chooses to play the stone-walling game, there is no known method of shifting her," the editorial said in reference to French demands for a security guarantee. "She has quite clearly set her face against the Hoover plan."

Attorneys Will Speak On Evils of Prohibition

"Evils That Have Resulted From Prohibition" will be discussed at a mass meeting tomorrow night at 8:30 o'clock in the Northeast Masonic Temple, Eighth and F streets northeast.

Included among the speakers will be two Washington attorneys, E. P. S. Newman and Richard J. Taggart. The public is invited.

PITTS SAYS RAICHLE CAUSED CONVICTION

Continued from Page 1.

thing of the sort. Incidentally, at this point, Pitts said that (referring to Raichle's action in going to the Department of Justice) was why Raichle was on trial now. The inference was that Pitts was testifying against Raichle because of his former attorney's action in going to the Justice Department.

Under questioning by Raichle, Pitts admitted that he had been indicted twice for perjury, once for mail fraud and once for embezzlement, in addition to the two offenses for which he is now serving time—conspiracy to embezzle and criminal contempt of court.

Prodded by Raichle, Pitts frequently admitted yesterday that he had perjured himself in his conspiracy trial. As Raichle read from the transscript of that trial, he repeatedly asked Pitts if his answers were true or false. Not to be outdone, Pitts often parried the question by saying, "You know it was false. You told me to say that."

Indications are that despite the longest court days of the present term of court—from 9 to 5 each day—the trial will last until well into next week. There will be no session today, court having been adjourned over until Monday because Justice F. D. Letts will be busy today hearing lunacy cases, giving sentences for the week and taking arraignments.

FIRE RECORD.

12:13 a. m.—Ontario and Columbia roads northwest; automobile.
1:42 a. m.—1221 Twenty-third street northwest; pot of wax.
2:33 a. m.—3304 and 3306 Fourteenth street northwest; dress store.
8:44 a. m.—4618 Eighth street northwest; sulphur candle.
11:19 a. m.—Tenth and L streets northwest; automobile.
2:10 p. m.—1224 Fifth street northeast; automobile.
3:52 p. m.—1020 Twentieth street northwest; automobile.
4:44 p. m.—33 K street northeast; trash in kitchen.
6:52 p. m.—1630 Fuller street northwest; short circuit in radio.
8:43 p. m.—Sixteenth and Holbrook place northeast; dump.

JULIUS GARFINCKEL & CO.
F STREET AT FOURTEENTH

• Our Cooling System Makes Shopping Pleasant •

Headquarters for Brides

Not only do we supply complete outfits for the country's most notable weddings, but we also supply wedding gowns and trousseaux for those brides who have to count the cost very carefully . . .

Indeed, you will be amazed at the wonderful outfits we can give you for a most moderate cost . . . in fact, we take pride in being just as careful to have everything about the modestly priced outfit as perfect and as charming as the most expensive outfit in our store.

BRIDES-TO-BE AND BRIDESMAIDS ARE INVITED TO CALL AT ONCE.

Visit also our remarkable Shoe department, and do not forget we have a wonderful Luggage department, completely stocked with the best to be had.

One of the Season's Most
Outstanding Gift Values
EXTRA HEAVY
Solid Sterling Silver
WATER GOBLETS

Gold lined, full size, beautifully proportioned. No "loading" in base. And only..... $5.00

B. Harris & Co.
F Street at 11th
Jewelers and Diamond Merchants for Over Half a Century

ADELE ASTAIRE MAKES COURT BOW MINUS MOTHER-IN-LAW

Continued from Page 1.

of Mayfair, milled back and forth down the half-mile long mall, many peering unabashed into the car windows.

The 400 debutantes and their sponsors killed the time during their wait in various ways. There were some bridge foursomes; one or two backgammon games went on despite stares; all court precedents were broken tonight, however, when its presentees were allowed into the palace an hour before the actual presentation was scheduled to begin.

Inside the palace, the presentees, including ten American women besides Lady Cavendish, each were given less than half a minute to walk past the king and queen and curtsey to the call of their name.

Mme. de Fleuriau, wife of the French Ambassador, was sponsor for the American ten. They were Mrs. Gilbert Miller, of New York; Miss Anne Bissell, Grand Rapids, Mich.; Miss Joan Diehl, Pittsburgh; Miss Marjorie Sawyer Goodman, Chicago; Mrs. Herbert S. Howard, Buffalo; Miss Kathleen Knox, Washington; Mrs. Thurston Macauley, Atlanta; Miss Patricia Tobin, San Francisco; Mrs. Nion Tucker, Burlingame, Calif., and Miss Nancy Vullee, New York.

LIFETIME FURNITURE

$5... that's all you need to send home a

LEONARD ELECTRIC REFRIGERATOR

There is no need to deprive yourself of the convenience of a Leonard Electric Refrigerator. $5 is all you need as an opening payment at Mayer & Co. Pay the balance in convenient monthly payments. Let us show you the Leonard Electric today.

9 Models, $156.95 to $314.50

MAYER & CO.
Seventh St. Bet. D and E

Any Family Can Afford Ryan Service

¶ Dignity and refinement in a mortuary service need not be sacrificed just because the family may have to economize. That is why Ryan service is constantly being recommended to families in all walks of life. Ryan service through the years has been characterized by the finest services humanly possible to offer . . . yet without heedless expenditure.

¶ Sympathy plays no small part in our service—because we handle each case individually—not collectively. You will find Ryan service superior in every detail—yet any family can afford it.

¶ Perfectly appointed funeral home. Music if desired. Lady attendant. These essentials are offered without extra charge. For our complete funeral prices, call Atlantic 1700-1701.

James T. Ryan
Funeral Director
317 Pa. Ave. S.E.
Phone Atlantic 1700-1701

WAIT FOR DYNAMITE CAR NETS 2 IN THEFT

Policeman at District Line Nabs Auto With Load of Cigarettes.

Montgomery County Bureau of The Post, 9103 Conn. ave., North Chevy Chase, Md. Telephone Wisconsin 4205.

Washington police, in wait at the District line on Wisconsin avenue for the maroon coupe reported bound for the Capital with a load of dynamite, yesterday morning arrested two men who later confessed they had robbed a store in Bethesda, Md.

The two men were arrested by Policeman W. V. Chase, of the Eighth Precinct, when he noticed two sacks containing about 50 cartons of cigarettes in the back of their machine. He took them to the police station for questioning. The men first said the robbery was in Rockville, but later admitted it was at the Atlantic & Pacific Tea store in Bethesda, according to the police.

The men were turned over to Montgomery County Policemen Webb Hersperger and Windsor Poole, of the Bethesda substation.

The men gave their names as William F. Nelson, 26 years old, and Joseph Ledford, 18, both of Washington.

County Commissioner Robert D. Hagner yesterday was named commissioner in charge of assessments. He is an auditor and formerly was an assessor, and is thoroughly familiar with the work which he will supervise.

The county commissioners discussed the lack of a law requiring doctors to report treatment of injured persons immediately to the police. The question was presented by Police Commissioner John B. Diamond, who said he had been unable to find any such law on the county books and urged that the situation be corrected.

Capt. Joseph C. Cissel, counsel to the commissioners, was directed to inquire into the powers of the commissioners in adopting such a law. It was decided to ask State's Attorney Stedman Prescott to a conference on the subject. Prescott is away on his vacation at present but will return in a few days.

A condemnation jury in Montgomery County Circuit Court at Rockville yesterday awarded damages of $3,773.04 to Vincent Marino, Dora Marino and the Acacia Mutual Life Insurance Co. for property belonging to them which is being taken by the county in connection with the construction of the Columbia boulevard to connect Woodside and Sixteenth street.

The county was represented by Capt. Joseph C. Cissel and the property owners by George Horning, jr., of Washington, and the law firm of Peter & Simpson, of Washington.

Montgomery County has more standard 4-H agricultural clubs than any other county in the State, E. G. Jenkins, State Boy Scout leader, informed Albert A. Ady, assistant county farm agent in charge of 4-H work, in a letter received yesterday.

PUBLISHER IS NAMED FOR FINANCE BOARD

Continued from Page 1.

my ability," he added. "I have a great deal of confidence in the basic soundness of the plan under which the Reconstruction Finance Corporation was created.

"I believe it has already done a great amount of good and in the future can do still more good to stem the tide of the depression."

The publisher was appointed by President Hoover in 1929 as a member of the Public Lands Commission. He is 71 years old and listed as an Independent Republican.

Although President Hoover remained silent as to his intention, there was speculation as to the political effect upon the corporation should a president be appointed from outside of the board of directors.

Should Cowles' name be accepted by the Senate, the board would be comprised of four Republicans: Cowles, Eugene Meyer, governor of the Federal Reserve Board, chairman; Ogden Mills, Secretary of the Treasury, and Paul Bestor, Farm Loan Commissioner. The Democrats are Jesse Jones, of Dallas; Harvey Couch, of Pine Bluffs, Ark., and Wilson McCarthy, of Salt Lake City.

It was assumed that if the corporation's president should be named from the outside the board, he would be a Republican. The name of Calvin Coolidge has been mentioned for the place, as has that of Frank O. Lowden, of Illinois. Silas Strawn, former president of the United States Chamber of Commerce, who had been mentioned also, told newspapermen today that he was not in line for the job.

Steins and Chimes—They're Both the Same in Chicago

By JOHN J. DALY

THERE can now be no doubt about it, since the verdict was handed down in a Federal court. Beer steins are musical instruments.

The city sealer of Chicago was the witness. He appeared to testify in a suit over $15,000 worth of merchandise seized by Government officials in a raid on a store in the Loop. The prosecution sought to libel the goods for destruction under the Volstead act.

Called upon to explain the use of the steins, the witness told how their owner, a patriotic American, naturalized after forswearing allegiance to the Hohenzollerns, had traveled all over Europe to get these rare works of art.

"That's true," the defendant told the court, "and I get a kick out of them every time I hear those steins played."

"You are sure," the judge interposed, "you are not confusing steins with chimes?"

"S-t-e-i-n-s." The old man spelled it out. "Steins. Like you clink."

* * * *

THE judge was amazed. "Who plays them?" he asked.

"Why, your honor," the defendant replied, "any good musician can play those steins."

"Thats' a new one on me," the judge confessed.

"You've heard of the Stein Song, haven't you, judge?" he was asked by the counsel for the defense.

"Yes, but——"

"And you've heard of a Steinway?"

"Yes, but——"

"Well," invited the defendant, thus incurring the wrath of the court, "come up to the house some night——"

* * * *

THE judge called for order and handed the case to the jury.

After a short deliberation, twelve good men and true decided that beer steins, in this case, were musical instruments, and let it go at that.

The defendant, freed, invited the jury to his home to hear the stein songs, one old familiar tune ringing out, above them all:

"For it's always fair weather,
When stein players get together,
With the steins on the table,
And a good song ringing clear!"

Of course, it had to happen in Chicago—and perhaps for the next century that still will be the only city in all America where beer steins are classed, legally, as musical instruments.

$2,300,000,000 RELIEF MEASURE GIVEN APPROVAL BY SENATE

Continued from Page 1.

of depression," but announced he would vote for it, for the limited benefit it provided.

Senator George (Democrat), Georgia, also said the bill was "wholly inadequate," but told the Senate he would vote for it because of the provision for emergency loans to States and the public works feature.

Senator Logan (Democrat), Kentucky, announced he would vote against the measure and suggested that provision be made for "dog houses for fox hunters," which he contended would be as justifiable as some of the other provisions.

A last-minute effort by Senator Moses (Republican), New Hampshire, to make the bill less objectionable to the administration by giving the President discretion to carry out the bond issue program was rejected, 50 to 20.

House in Recess.

The House was in recess waiting for the Senate to act on the relief bill. It probably will agree to the conference today and the big battle for a compromise will get under way.

No sooner had the bill been passed than Senator Moses, remarking that the five-minute limitation of debate no longer applied, raked the measure with criticism.

Moses, regarded as an administration spokesman, asserted Nation-wide demand exists for balancing the budget. "If the Senate insists on unbalancing the budget in the amount here proposed," he added, "we must be prepared to take the consequences."

He directed his fire particularly at the $500,000,000 bond issue for public works, contending such an issue would drive down the price of all Government securities.

Speaker Garner, who was on the Senate floor when the bill passed, and stayed to hear Senator Moses' criticism of it, told newspapermen later that House conferees on the measure would be appointed today.

"And they'll go right to work, too," he said.

Attacked by Moses.

Moses charged the bill started the Government down "a dangerous path" in its financing and provided a "dishonest policy" under which expenditures would be made out of a special fund so as not to affect the regular budget.

The unemployment relief achieved, Moses said, "is not in any way commensurate with the sacrifices."

Referring to public works items amounting to $307,000,000, he said they would provide direct employment during the next fiscal year for only 85,350 men or, roughly, one in every 100 of the country's jobless.

Senator Oddie (Republican), Nevada, contended Moses' information "is utterly erroneous" and that he had way underestimated the number of men who would be employed.

"Whoever gave him that information didn't know what they were talking about," he added.

Jobless Girl Is Found Unconscious From Gas

A 19-year-old girl, who was found unconscious from gas fumes yesterday morning in the kitchen of her home at 1229 Oates street northeast, was reported to be improving last night at Casualty Hospital where she was taken for treatment.

Rosalie Noonan was discovered unconscious on the floor with all of the jets on a gas stove turned on, by her sister, Bertha, who told police she was awakened by the odor of gas.

Police were told Rosalie had been despondent because of sickness of her mother and her own inability to find work.

District Fund Report Is Presented in Senate

The District appropriations conference report, carrying a Federal lump sum contribution toward local needs of $7,775,000, yesterday was formally presented in the Senate by Senator Hiram Bingham (Republican), Connecticut, chairman of the Senate District appropriations subcommittee.

Chairman Clarence Cannon, of the House District appropriations subcommittee, who Wednesday left for the Democratic convention, indicated the measure may not be reported in the House until his return, unless adjournment is first voted.

Suspect in Auto Holdup Is Held for Grand Jury

Charged with robbery, Arthur G. Brock, of Cherrydale, Va., yesterday was ordered held for the action of the grand jury under a bond of $15,000 when he was given a preliminary hearing in Police Court before Judge John P. McMahon.

The charge against Brock is that he jumped into an automobile driven by Louis F. Lucas, 415 Oglethorp street northwest, when Lucas stopped for a traffic light on Wisconsin avenue, shoved a gun at him and forced the driver to go to a spot several blocks away. There he is alleged to have robbed Lucas of $5 and the car.

(DRUG STORES WERE CLOSED)

70% of all ACUTE INDIGESTION strikes late at NIGHT (when drug stores are closed). Be safe—be ready with Bell-ans. Six Bell-ans, Hot water, Sure Relief. 25¢ and 75¢ at all drug stores.

BELL-ANS FOR INDIGESTION

NEW GAS EXPLOSION OCCURS AT POTOMAC

No One Is Injured; Victims of Wednesday's Blast to Be Buried Tomorrow.

Residents of the vicinity of Potomac, Md., were startled last night by another explosion on the gas transmission line near Potomac where two man were killed and a third seriously injured Wednesday by an explosion of gas fumes from a leak. County police were called but could find no injured persons and it is not believed there were any casualties. The gas was cut off at a nearby valve by John Barrett, foreman of the line crew.

Funeral services for the two victims of the gas line explosion Wednesday will be held tomorrow at St. Mary's Catholic Church, at Rockville, Md.

Requiem mass for John Esputa, 27, an employe of the Columbia Gas Construction Co., will be held at 10 o'clock tomorrow morning at the church. The Rev. Charles R. O'Hara will officiate. Burial will be in St. Mary's Cemetery. The body will remain at the Colonial Funeral Home in Rockville until the funeral.

Funeral arrangements for Charles Edward Dove, 17, have not been completed, but will be held tomorrow morning at the church. The body is at the funeral home of Warner E. Pumphrey, at Rockville.

Both men died at Georgetown Hospital Wednesday night, where they were taken after the explosion by the Rockville Rescue Squad. The condition of William Nicholson, 18, also burned in the blast, was reported improved yesterday by the hospital.

Chief of Police Alvie A. Moxley, of the Montgomery County police, announced yesterday that no inquest would be held, as the cause of death was well established. Death certificates for the two who died were signed by Georgetown Hospital staff physicians.

Handbag With $94 Is Stolen.

Miss Margaret Olney, manager of the Friendly Door, at 2319 Calvert street northwest, reported to police that a handbag containing $94 was stolen from the store yesterday morning.

Horde of Grasshoppers Halts Passenger Train

Winnipeg, Manitoba, June 23 (A.P.).—A swarm of grasshoppers so thick that they delayed a passenger train was reported today from southwest Manitoba.

West of the Deloraine, miles of rail were covered with the grasshoppers, inches deep. The train crew, lacking sand to throw on the rails, was forced to proceed at a snail's pace for 20 miles.

The Department of Agriculture said serious crop damage probably would result.

Austria Suspends Payment on Debt

Action Follows Failure to Negotiate Loan; Outcome at Lausanne Awaited.

Lausanne, Switzerland, June 23 (A.P.).—Chancellor Engelburg Dolfuss of Austria announced tonight that his government had declared a suspension of service on the Austrian foreign debt. It will become effective tomorrow. The action was taken because Austria failed to negotiate a loan.

Vienna, June 23 (A.P.).—A government spokesman said tonight that Chancellor Dolfuss' announcement at Lausanne that Austria had suspended service on its foreign debt referred to the statement last night that the Austrian National Bank was suspending for the time being the allocation of foreign exchange for interest payments.

The action temporarily suspends interest payments in foreign currencies pending the outcome of negotiations at Lausanne, the spokesman said, but no formal moratorium was declared.

Broker Dies of Burns After Rift With Wife

New York, June 23 (A.P.).—Raymond H. Allen, broker and clubman, died today of scalds received in the bathroom at the home of a friend with whom he had gone to spend the night, after publicly announcing a rift in his marital affairs.

Dr. Charles Norris, chief medical examiner, said Allen apparently received fatal burns when he seized a faucet to pull himself out of a bathtub and accidentally turned a stream of scalding water on himself. He fell into the tub while fully clothed. Dr. Norris made the report after an autopsy, following upon questioning of Mr. and Mrs. Kenneth Van Riper, in whose apartment in Fifth avenue the accident occurred at midnight last night.

QUALITY BECKERS VALUE

Fitted Cases

A perfect case for every kind of trip. Well made of genuine top-grain cowhide leather and equipped with eight attractive Prystal fittings. 18-inch size—black or brown.

$9.95

1314 F STREET N.W.

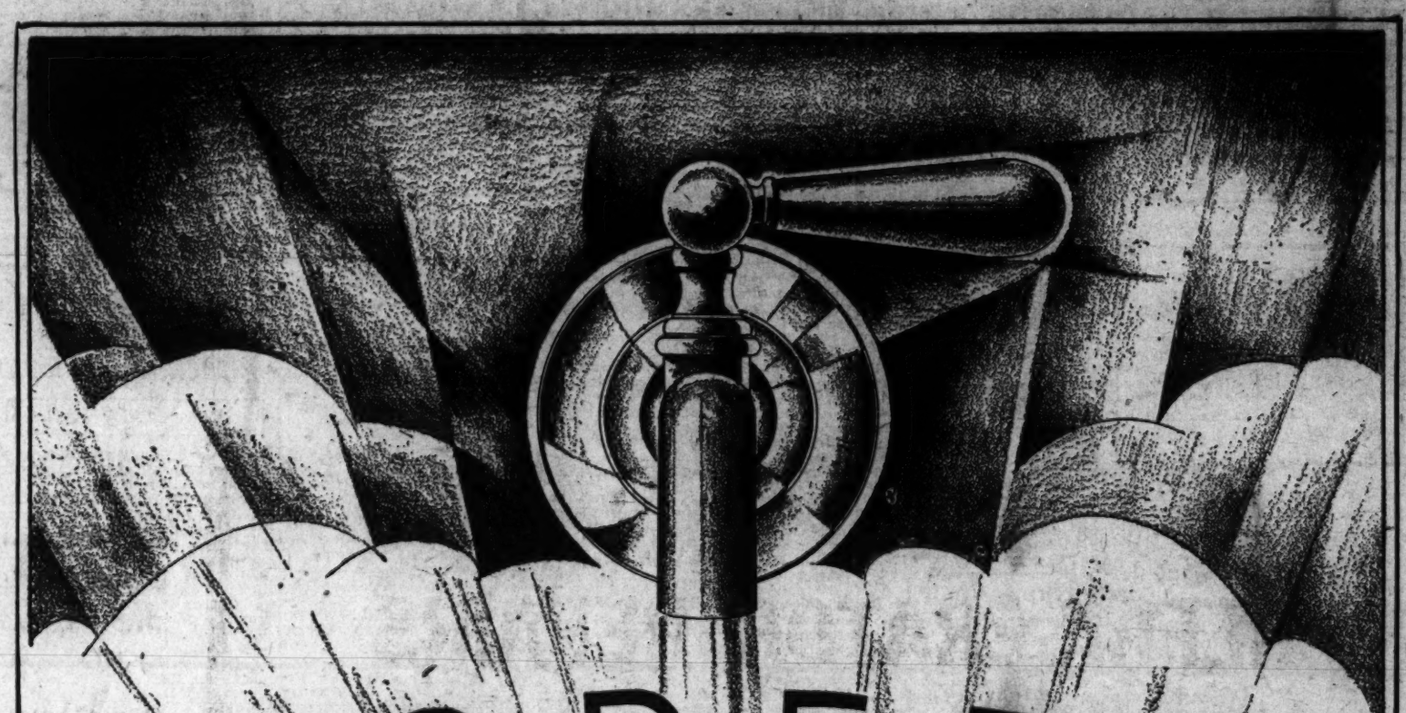

All the hot water you want, whenever you want it, at just the temperature you like

$10 FOR YOUR OLD HEATER

Ever have the experience of having the hot water faucet run hot, then lukewarm, then cold—just when dishwashing was half done or the bathtub half full? Spoils all the fun of a good bath, doesn't it, and makes the rest of the dishes twice as hard to do.

Why put up with it? There is modern magic that forever ends such nuisance—an automatic gas water heater that you can buy for 10 cents a day and that will give you all the hot water you want, whenever you want it, at exactly the temperature you like. This water heater is controlled by an automatic thermostat. You decide how hot you want water to be, and the controls are set accordingly. Then, every time hot water is drawn out of the storage tank, the thermostat turns on the gas until the tank is again at the right temperature, and then turns off the gas. Nothing is wasted—gas is used only as needed—and you are SURE that whenever you turn a HOT faucet, all the hot water you want will be ready for use.

See your plumber or call your gas company and let this modern magic save time, steps and temper in your home.

$10 for your old heater. No other down payment needed. 30 months to pay the balance. Complete installation. Choose from a number of models and pay as little as

10c a day.

MODERNIZE with Gas

WASHINGTON GAS LIGHT COMPANY
411 Tenth Street N. W. NAtional 8280

GEORGETOWN GAS LIGHT COMPANY
1339 Wisconsin Avenue N. W. WEst 0615

Tune in the Washington Gas Light Orchestra every Sunday evening at 6:30 on WRC

AIR COOLED SLEEPING CARS

THE GEORGE WASHINGTON
World's First Long-Distance Air-Conditjoned Train

LV. WASHINGTON (EST). 6:01 P. M.
ARRIVE
CINCINNATI..... 8:45 A. M.
LEXINGTON (CST)..... 8:24 A. M.
LOUISVILLE..... 10:59 A. M.
INDIANAPOLIS (Big 4 Ry.) 10:40 A. M.
ST. LOUIS..... 4:15 P. M.

It may be close to ninety along the right-of-way. But it's *fifteen degrees cooler* in the sleepers of The George Washington! Think what *that* means in night travel comfort. A scientific air-conditioning system circulates cool, cleansed air—through every car—day and night—on the road or in the station. No dust . . . no dirt . . . no cinders! *No extra fare!*

J. B. EDMUNDS, Assistant General Passenger Agent
714-14th Street, N. W. Telephone—National 0748

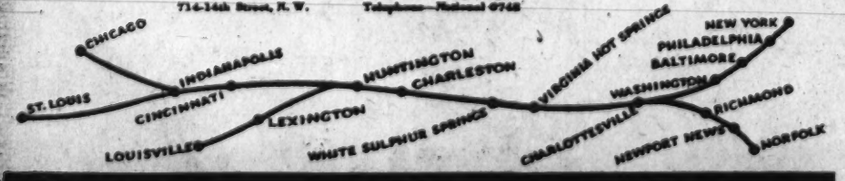

CHESAPEAKE and OHIO

SLUMP RESOLUTION DIVIDES ROTARIANS

Effort to "Influence" Course of Nations Questioned; Directors Named.

Seattle, Wash., June 23 (A.P.).—A division of opinion over a proposed resolution calling upon Rotarians to study the present economic crisis with a view to influencing a solution resulted in withdrawal of the resolution for revision at the Rotary international convention today.

The resolutions committee was ordered to submit a substitute tomorrow. Disagreement arose as to whether the convention should go on record as encouraging Rotarians to "influence the course of governments" in seeking economic readjustments.

The election of five directors from the United States was announced. These, with the votes given them, are Allan S. Bagg, of Pittsfield, Mass., 840; J. Murray Hill, of Bowling Green, Ky., 772; Carl E. Steeb, of Columbus, Ohio, 697; Dr. Harry C. Brown, of Denver, Colo., 682, and Mayor David J. Reese, of Ventura, Calif., 645.

Three candidates were defeated—Henry G. Bennett, of Stillwater, Okla., 563 votes; John E. Carlson, of Kansas City, 479, and Morgan Richards, of Selma, Ala., 342.

The retiring board of directors announced the appointment of five overseas directors—Fred Birks, of Sydney, Australia; Louis Machado, of Havana, Cuba; Ernesto Aguilar, of Mexico City; Biagio Borriello, of Naples, Italy, and Kurt Blafrage, of Sweden.

The convention postponed action on the proposal to permit additional clubs in large cities with well-defined trade areas, instructing the board of directors to study the matter and report to the session next year.

Plans to Avoid New Postal Rates Stir U. S. Opposition

Government Will Insist on Right to Letter-Carrying Monopoly by Prosecuting Illegal Delivering of Bills by Private Messengers.

(Associated Press.)

Alert to plans for avoiding new high postage rates, the Government is going to insist on its right to the monopoly of carrying letters.

The increase in postage rates from 2 to 3 cents, effective July 6, has caused public utility companies and other organizations using the mails to distribute monthly bills to consider other means. In some cities use of men now unemployed has been suggested.

The increased postage and the tax on bank checks, with which many bills are paid, are said by business men to involve a contribution of 11 cents on each bill paid by mail with a check. At that rate every 100,000 bills would mean a contribution of $11,000 to the Government. Hiring private carriers at modest wages would save money for both the companies and their customers, they say.

The Postoffice Department, however, points out that postal laws do not permit anyone to enter into competition with the postal service in carrying letters. There is no objection to a company using its own employes for deliveries, but two or more companies will not be allowed to use the same employe, nor hire a messenger or other delivery service to deliver their bills.

The law provides a fine of not more than $500 or imprisonment of not more than six months, or both, for using such means. The person delivering bills for more than one company would be liable to a fine of not more than $50 for each letter.

W. Irving Glover, Second Assistant Postmaster General, has directed all postmasters to report promptly any cases coming to their attention. He told postmasters numerous reports had been received that on account of the postage increase individuals and companies were planning to make deliveries, under contract or on a piece-work basis.

This will be prevented wherever possible.

Four More Killed In German Rioting

Policeman, 2 Communists and Nazi Are Victims in Clashes.

Berlin, June 23 (A.P.).—Embittered clashes between Adolf Hitler's National Socialists and Communists raging throughout the nation took a toll of four dead today, making a total of ten persons killed since the last week-end.

Fatal clashes occurred at Dortmund, where a National Socialist was killed, and at Duisburg and Strassfurt, where two Communists died. A policeman died in Hamburg from injuries received in fighting earlier this week.

Joseph Goebbels, a chief lieutenant of Hitler, vehemently attacked the government of Chancellor Franz von Papen at a great mass meeting in Berlin's sports palace. He warned that unless the police checked the Communists, "we will give the command to clear the streets ourselves."

DIARY OF HAUSNER TO FINANCE FLIGHT

Flier to Sell His Notes and Try Again; Says 15 Ships Passed Him By.

Miami, Fla., June 23 (A.P.).—A brine-stained diary—written during the eight days he tossed perilously on the floating plane that failed him in flying toward Poland—is the potential nest-egg for Stanley Hausner's next attempt to span the Atlantic by air.

Rested after his near-tragic experience in the Atlantic and after the clamor of his welcome and the reunion with wife here last night, Hausner told today of writting the diary and of his hopes to sell it for publication. He refused, however, to make public the thoughts he wrote while drifting.

When airplane trouble forced him to descend into the ocean 600 miles off Portugal June 4, Hausner had his diary in the pocket of his coat.

"Aside from watching for steamers to pick me up—and I saw fifteen before I found one that sighed me—there was little else for me to do but write in the diary," the Polish-American motion picture machine operator related.

Hausner and his wife, who flew here from Newark to welcome him, rested today after the midnight reception accorded him last night.

To his disappointment, he learned that photographs taken by officers of the Circle Shell at the time of his rescue were made too late in the evening to register details of the feat.

The flier slept late this morning and went with friends on a swimming party this afternoon. He spent some time answering mail and telegrams that awaited his arrival.

America Shows One Auto For Every 4.77 Persons

U. S. Has Nearly Three Times as Many Motor Vehicles as Rest of World Combined; Decline in Registration Is Reported.

(Associated Press.)

There's one automobile registered for every 4.77 persons in the United States.

And, in the whole world, there's a car for every 56.5 persons.

Or, looking at the motoring picture from the point of view of representative cities, Detroit has a car for every four inhabitants, Chicago's ratio is one to seven, New York's is one to nine, while Berlin has 61 persons for every car, Amsterdam has 50, and there's only one motor vehicle—a truck, at that—for the whole of Spitzbergen.

These are aspects of a world census of the registration of motor vehicles, as of January 1, 1932, just completed by the automotive division of the Department of Commerce.

World registration dropped to 35,263,297 units, a decline of 1.5 per cent from the preceding census figure. An increase of nearly 2 per cent in automobiles owned in foreign countries failed to offset a decrease of 2.8 per cent in registration in the United States.

The United States, nevertheless, had on its roll nearly three times as many motor vehicles as the rest of the world combined.

A sidelight of the census was a differentiation of "possession" and "ownership," the survey of 163 nations, possessions, and dependencies showing that the economic slump has brought a withdrawal of many cars from operation.

In Germany, it was estimated, 50,900 cars and 10,500 trucks have been withdrawn from circulation; in Brazil, about 20 per cent of the automobiles are estimated to be inactive, while official figures for New Zealand show 22,162 cars, 187 buses and 7,435 trucks are "dormant" although registered.

It was found that 86.3 per cent of all automobiles were of American origin or type, a smaller share for the United States than the previous census, which credited 87.8 per cent to America.

2 Capital Men to Get Narcotic Hearing Today

Special to The Washington Post.

Baltimore, Md., June 23.—Two men who were arrested today at the Springfield State Hospital in Sykesville, on charges of violating the Federal narcotic law, will be arraigned tomorrow morning in Central Police Station.

They are Robert E. Gale, 35, and James Milligan, 40, both of Washington. The alleged violations occurred in Washington, according to the Federal agents who served the warrants on the pair. Gale was committed to the hospital June 10 and Milligan was sent there a week later.

Musical Sorority Head Named.

Kansas City, June 23 (A.P.).—Miss Dorothy Paton, Ann Arbor, Mich., was assured of the presidency of Mu Phi Epsilon, National Muscial Sorority, when her name was the only one presented today by a nominating committee at the national convention here. The election will be tomorrow.

Now!
Impressive Reductions!
on all
Coats—Suits—Dresses
Millinery—Evening Wraps
Sportswear—"Erle-maid" Frocks
Quality Apparel Below Cost!
Values That Are Unsurpassed!
Erlebacher
TWELVE-TEN TWELVE-TWELVE F STREET

Motorist Found Guilty of 13 Traffic Offenses

Found guilty of violating the traffic law thirteen times, James W. Simms, colored, yesterday was given his choice between fines aggregating $520 or 220 days in jail.

Simms, policemen said, had been chased in an automobile many blocks. He was charged with two offenses of driving with a revoked permit, six of passing a stop sign, four of passing a red light and one of speeding.

Railroad Square Club Hears Doak Tomorrow

William N. Doak, Secretary of Labor, will address a meeting of the Railroad Square Club tomorrow night in the Northeast Masonic Temple, it was announced yesterday by James B. Edmunds, president of the club.

Prominent railway officials and officers of various civic organizations throughout the city will attend. A program of entertainment will be featured.

RISTIG RISTIG RISTIG

NOTICE
A full carload of Servel Refrigerators was purchased by Ristig's before the tax went into effect. This 5% saving will be passed on to our customers while the carload lasts.

80% OF ALL REFRIGERATOR REPAIRS ARE CAUSED BY PARTS NOT REQUIRED OR USED IN THE SERVEL

$5 DELIVERS ANY MODEL

LOWEST PRICE IN HISTORY
$139.50
Installed in Your Home

HERMETIC
Simplified Refrigeration

No fans, belts or pulleys—no float valves or expansion valves—no fuses or stuffing box seals!

The few moving parts are sealed in a permanent bath of oil to free you from the annoyance of kitchen repairs. Not even the need for future oiling!

The simplest, most expertly designed refrigerator on the market today—at a new, low price.

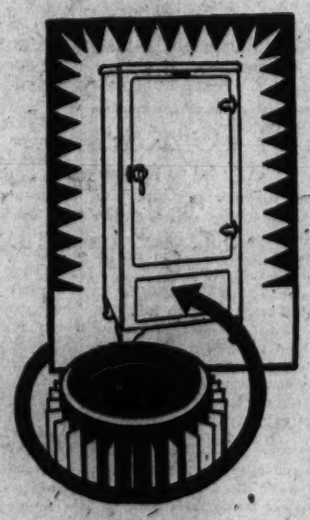

SEE THEM IN OUR STORE
Come into our store and see for yourself the best buy in electric refrigeration, or our salesman will gladly call.

A Phone Call Will Do It

Ristig INC.

Capitol Heights Branch
Schneider Radio & Refrigerator Co.

1348-50-52 H St. N.E. LIncoln 0148-0149-0150

SCIENCE SAYS THAT SHE IS NOT TO BLAME!

Nature has made the red-headed woman a rebel. This drama for the first time reveals her soul, as she is, without praise, without blame!

They call her the public enemy of sweethearts and wives! If she is a secretary in your husband's office, if she is a nurse in your home—beware! But is she truly to blame, this flaming child of Nature, whose crimson tresses reveal the ferment and passion of her soul? Judge for yourself as this drama, from today's most sensational novel, unfolds its gripping story!

Produced in the Metro-Goldwyn-Mayer manner!

HERE IT IS on the screen at last...the book millions have enjoyed!

RED-HEADED WOMAN
with JEAN HARLOW
more gorgeous than ever!
CHESTER MORRIS
in a new kind of role!
and LEWIS STONE
LEILA HYAMS
UNA MERKEL

From the book by Katherine Brush
Screen play by Anita Loos
Directed by Jack Conway

STARTS TODAY
LOEW'S PALACE

The Washington Post.

THE WASHINGTON POST CO.
Washington, D. C.

MEMBER OF THE ASSOCIATED PRESS.

The Washington Post is a member of the Associated Press, receiving the complete service of the world's greatest news-gathering organization.
The Associated Press is exclusively entitled to the use for republication of all news dispatches credited to it or not otherwise credited in this paper, and also the local news published herein.

TERMS OF SUBSCRIPTION.

Delivered by Carrier in Washington.

Daily, Sunday included, one year	$8.40
Daily, Sunday excepted, one year	6.00
Sunday only, one year	2.60
Daily, Sunday included, one month	.70
Daily, Sunday excepted, one month	.50
Sunday only, one month (with four Sundays)	.20
Sunday only, one month (with five Sundays)	.25

BY MAIL, PAYABLE IN ADVANCE.

Maryland and Virginia.

Daily and Sunday		Sunday Only		Daily Only	
One year	$10.00	One year	$4.00	One year	$7.00
Six months	5.00	Six months	2.00	Six months	3.50
One month	.85	One month	.40	One month	.60

ALL OTHER STATES.
(Mexico and Canada, incl.)

Daily and Sunday		Sunday Only		Daily Only	
One year	$12.00	One year	$5.00	One year	$8.00
Six months	6.00	Six months	2.50	Six months	4.00
One month	1.00	One month	.50	One month	.75

All Subscriptions by Mail Payable in Advance.

New subscriptions for The Post or renewals will not be accepted unless payment accompanies the order. Remittance should be made by draft, checks, postoffice orders, registered letters or express orders, payable to The Washington Post.

Entered at the Postoffice, Washington, D. C., as second-class mail matter

National Advertising Representative—PAUL BLOCK and Associates, Park-Lexington Building, New York; Palmolive Building, Chicago; Little Building, Boston; General Motors Building, Detroit; Guarantee Trust Building, Philadelphia; Russ Building, San Francisco; 236 South Hill St., Los Angeles.

Friday, June 24, 1932.

THE PORK-BARREL BILL.

The Senate has passed a bill for unemployment relief which contains good and bad features. This bill will go up against the Garner pork-barrel bill in conference. Out of the conference may come a measure which can not be approved by President Hoover. An immediate veto by him might result in a recasting of the bill, or it might lead to long and angry debate, delaying the adjournment of Congress. It is possible that an effort will be made to adjourn immediately after the bill has been sent to the President, so that, if he should veto it, he could be accused of heartless disregard of the plight of the unemployed.

The unacceptable portion of this bill is the pork-barrel feature. It matters little whether the pork be the Garner brand or the Wagner brand, or whether the public will be asked to finance this pork by paying an extra gasoline tax or by taxes to extinguish a huge bond issue. The President can not be expected to approve a bill to provide pork for legislators at public expense, even if the bill contained desirable provisions for meeting the unemployment situation.

This plan to obtain political and sectional advantages under the guise of relieving unemployment is such an atrocious misuse of the legislative power that President Hoover would have no difficulty in making the facts clear to the people. Of what avail was the struggle to balance the budget, if it is upset by a gigantic bond issue to be squandered for pork? The "public works" program of both the House and Senate bills is worthless as a means of relieving unemployment, but it is supposed to be invaluable to senators and representatives who succeed in diverting public money to their States and districts. In reality this scheme for winning political capital at public expense would probably be worth very little to the legislators concerned, because more than one hard-pressed community has already repudiated the plan to foist upon them extravagant and unnecessary public buildings. They want economy, not extravagance; and they detect the odor of pork as plainly as it is detected in Washington.

The Constitution provides the means whereby the public can be protected against a Congress that runs amuck in an attempt to misuse or squander tax money. This protection can be given by a fearless and conscientious President. He can call a halt and compel reconsideration, while in the meantime sounding a warning that can be heard by every citizen. Public opinion can then reinforce him, and command Congress to desist.

With the elimination of the pork-barrel feature of the unemployment relief bill the President could approve it, on account of the urgent necessity for taking extraordinary measures to cope with the situation. Congress can eliminate the pork now, in conference, or it can eliminate it after a veto. It is inconceivable that President Hoover will approve a bill containing $500,000,000 or more of pork, and then join with Congress in insisting that the bill is genuinely intended to promote economy and relieve unemployment.

HOMES OF STEEL.

Hard times nearly always sow the seeds of industrial reorganization. Readjustments become necessary. New opportunities are opened. Inventors and manufacturers are pressed to change their plans and processes to meet new conditions. People are less afraid of innovations. Financial difficulties force them to accept ideas and things that might not be acceptable in times of high prosperity.

It is not surprising, therefore, to find revolutionary movements under way in some of the greatest industries. The home building industry is a notable example. Widespread efforts are being made to create houses that will be suitable for the families of working men with low incomes, as well as to facilitate the purchase of such homes. Millions of families in the United States are seeking a way out of the dilemma caused by high rents. Projects to put working men in homes of their own at greatly reduced prices may be an important factor in reviving employment and business.

The latest development in this campaign for cheaper homes is the marketing of steel houses at a cost of about $4,000, including the land on which they are built, to be paid at the rate of $30 per month. It is reported that one-story homes of steel, containing five or six rooms, can be set up and taken down in four days. They have a turn-in value and can be exchanged for more pretentious quarters at the will of the owner. Houses of this type are flat-roofed. They have an abundance of windows, as well as electric refrigeration, modern heating and plumbing equipment.

Apparently this type of house is built for 100 per cent utility, with little attention to beauty. This is a mistake. But the steel house industry is still in its infancy. If the public responds to this new idea, rapid improvement in the types of steel houses offered the public could be anticipated. The manufacturers of cheap houses doubtless expect to compromise between attractiveness and utility. If these enterprises can once demonstrate that suitable homes can be turned out by the mass-production method, the addition of frills to suit the public taste ought not to be difficult or costly.

DEMOCRATS AT CHICAGO.

As the Democratic hosts gather in Chicago the atmosphere thickens instead of becoming clearer. Gov. Roosevelt appears in a double role—as the outstanding candidate and as the chief target. Favorite sons are playing a silent and waiting game, avoiding commitments and hoping that a deadlock will defeat the principal contenders and compel the convention to nominate a second choice.

Gov. Smith is on the ground early. He is now fighting for himself, having lost valuable time in which he might have won some delegations. Chairman Raskob's national committee machine is at work in Gov. Smith's behalf.

The pronounced wetward movement in the party favors Gov. Smith. He was a wet on the deadly firing-line of 1928. Many Democrats believe that he was a martyr to the wet cause and is now entitled to the support of newly converted wets, of whom there are supposed to be millions. The radical wets, who demand "naked repeal," are delighted with Gov. Smith's unequivocal stand for repeal. If the convention should ride roughshod over the drys Gov. Smith's roster of delegates might grow with astounding rapidity.

Gov. Roosevelt's managers are taking the aggressive. They insist that with a majority in sight they have a right to name the permanent chairman, dominate the resolutions committee, and if necessary to abolish the two-thirds rule. The selection of former Senator Hitchcock as chairman of the resolutions committee may foreshadow a struggle over the wet and dry plank, as he is said to favor submission of a repeal amendment without committing the party or its candidates to repeal. The temper of the convention may be strongly against such a plank. Gov. Smith's supporters may be expected to oppose it, and no doubt they will be vociferously encouraged by the gallery. It is supposed that the "administration forces" prevented the Republican convention from adopting an outright repeal plank, and if this be true there is some reason to expect the Democratic convention to deal ruthlessly with the drys, notwithstanding the protests of the dry South, for there is no administration influence to restrain the extremists.

The struggle between Roosevelt and the "stop Roosevelt" element is expected to begin with the selection of a permanent chairman. Jouett Shouse was chosen for this place by the committee on arrangements, without public objection from the Roosevelt managers; but now these managers are supporting Senator Walsh of Montana for the chairmanship. If the dispute should reach the voting stage the Roosevelt forces will probably win. The convention from that moment would command greater public respect, and the proceedings would take on the dignity that should mark a convocation engaged, as it believes, in the selection of the next President of the United States.

PICTURES WITH DEPTH.

Recent announcements have encouraged the belief that three-dimension pictures would soon be making their appearance upon the regular movie screen. This hope of seeing the life-like presentation of stereopticon views in motion is quite premature. Three-dimension motion pictures have been produced in the Bell Telephone laboratories, the work of Dr. Herbert E. Ives. When the announcement of the discovery was made a short time ago by Dr. Ives, before a meeting of the National Academy of Science here, cinema enthusiasts expected shortly to have this innovation introduced in their favorite theaters. This possibility is as yet far distant, Dr. Ives has explained, by showing the difficulties that stand in the way of its development.

Human eyes are able to perceive the third dimensional quality only because there are two of them. Each eye gets the visual image from a slightly different angle. This slight difference is interpreted by the brain as depth. Were men provided with only one eye all they perceive would appear flat. Closing one eye will not show this in its true significance, for memory and knowledge are too strong to eradicate the two-eye picture, though it is obvious that a man would not see half as well with one eye as with two.

To give depth to a picture, therefore, two images taken at a slightly different angle, each intended for a separate eye, must be shown. This effect was secured long ago with the old-fashioned parlor stereoscope. To produce this effect for motion pictures Dr. Ives uses a solid revolving wheel in place of film. As two images must be extended only materials which could not move or slip can be used, otherwise the picture might become distorted or blurred. The screen is made of vertical celluloid rods, about a quarter of an inch thick, which refract narrow parallel beams of light toward the observer, thereby presenting two separate pictures at different angles.

The difficulty with such production in a theater is that the spectators do not all sit in a straight line, but are seated over an angle of about 60 degrees. Not two but dozens of images would have to be reflected from the different angles of the ridges on the screen to make the picture a success. This would entail photographing the original scene from so many cameras that the expense would be greatly increased, even if it were possible. Again the revolving wheel on which the pictures are carried is cumbersome and expensive, and the picture lasts at most only a couple of seconds before it repeats. The three-dimensional film must, therefore, be regarded as an interesting development which is, as yet, suited only to the laboratory.

GARNER'S "ECONOMY" STAND.

Speaker Garner's sudden espousal of the wet cause a few days ago obscured a very interesting feature of the platform on which he seeks the Democratic presidential nomination. In the body of his statement the Speaker made an emphatic demand for economy. The exact words of his platform are:

> The cost of government — city, county, State and national—can, and should be, reduced, not less than one-third.

In reality this is the sensational part of Speaker Garner's platform. When politicians are falling over each other in their frantic dash for the anti-prohibition pool, the splash created by a Democratic candidate for the Presidency is not especially important. But when the Speaker of the House comes out for a program that would mean the abolition of a considerable part of the Government, it is worthy of note.

Mr. Garner would reduce expenditures by at least one-third. That would mean trimming about $1,371,000,000 from the estimated budget for 1933. In other words, he would reduce the total budget to about $2,742,000,000. But Speaker Garner has already committed himself and the House of Representatives to a pork-barrel relief measure that calls for expenditure of $2,300,000,000 in excess of the budget. Of course, this would not all come directly out of the Federal Treasury. But the bill would authorize the construction of postoffices and other public works at a cost of $1,120,000,000, to be financed by the issuance of bonds. That sum certainly would be included within the costs of government, and therefore, would have to be deducted from the two-thirds of the budget which would remain after the Garner slice of one-third had been removed. This would leave $1,622,000,000 for other Federal expenditures.

The Government now spends $1,000,000,000 on war veterans. The House stubbornly refused to reduce that outlay, but passed a pension bill for widows, orphans, fathers and mothers of veterans, involving further enormous expenditures. When interest on the national debt is added to the expense of maintaining ex-soldiers, there is virtually nothing left in the Garner budget to run the Government.

Does Speaker Garner wish the country to understand that he favors abolition of the Army and Navy, the State Department, the Treasury, Congress and all other branches of the Government? He regards his pork-barrel measure as absolutely necessary to the salvation of the country. His statement indicates that he is unwilling to give up this gigantic squandering project, even while drastically reducing other cost of the Government.

Obviously, the Speaker's talk of reducing governmental expenditures while he is trying to foist upon taxpayers an outrageous new debt for unnecessary projects is nothing but campaign piffle. His scheme is put forward to justify his claims for consideration as the future President of the United States. If there is any humor left in the Democratic party as the zero hour approaches, it ought not to be wasted on anything less than the Garner "economy" platform.

PHILIPPINE CORDAGE

By VICENTE VILLAMIN.

The cordage manufacturers of America are the most influential of all the commercial interests backing the Hawes-Cutting bill. The farm organizations are in fact against the bill, believing that it does not keep out certain Philippine products effectively.

The case of the cordage industry is this: From the Philippines they import hemp, which they make into rope. But two companies in the islands are making rope themselves and exporting it to the United States. The value of their exports is about $700,000 annually.

It is claimed the Philippine rope makers undersell their competitors in America and otherwise demoralize the market. They do not belong to the cordage institute, which must be a legally sacrosanct trade institution, because it has not been haled before the Federal Trade Commission.

The Hawes-Cutting bill limits the amount of Philippine rope that can be imported duty free. The cordage institute spokesman is careful to say that "the cordage industry has not taken a position for or against Philippine independence." However, the bill is described as an independence measure.

This case of the cordage touches the Philippine-American economic relationship in a fundamental manner. There is no doubt that the Philippine product competes with the American product in this particular instance. The American cordage industry may well view the potentiality of Philippine competition with alarm. But the challenge is primarily to the Philippines. Are they going to export their raw material to America as well as the manufacture thereof? The answer should be an emphatic negative.

The Old Oak Still Stands. (Copyright, 1932.)

POST HASTE.

Evidently the Roosevelt managers are not going to let the governor go to Chicago for fear he might make a speech.

European armament, financial and economic difficulties could be settled if some one would divulge the secret of the one prerequisite—political adjustments between France and Germany.

Congress is so nearly over that the stock exchange is trying to decide whether to blame the Democratic convention or the Lausanne conference for its present conduct.

If Alex. Pope was right about "Coffee, that makes the politician wise," why not salvage a few million of those bags Brazil is destroying for use in this country?

According to union labor laws President Hoover would be fined three times a day for working overtime.

"Wise to resolve and patient to perform"—a decoration that must be pinned on Brig. Gen. Glassford.

Amelia, distinguished for flying across, gets the Distinguished Flying Cross.

Resubmission is a lengthy process. A dry Senate can not be changed by the next election. The House might turn wet and cut out enforcement appropriations—but, hush! nullification is not a nice word.

Wherever he goes Huey Long gets in a row. Every State and city can't be wrong.

The sight of Smith and McAdoo if not actual political bedfellows in Chicago, at least working against the same fellow, raises risibilities among the '24 shades of Madison Square Garden.

The popular political debate on strategy at Chicago centers around whether it was wise for the Roosevelters to force a show-down of strength on ousting Shouse from the permanent chairmanship.

Chancellor von Papen's proposal that the French military lion and the German army lamb lie down together, so that the lion will feel safe, is an embarrassing way to put the security question up to France.

"Republican insurgent senators talk of bolting." Good! Let's see that they are permanently bolted out.

PAUL HUDSON.

JUST FOLKS

By EDGAR A. GUEST.

THE GOOD OLD DAYS.

If I remember rightly, anyone a cheer could raise,
By speaking with affection of the vanished good old days.
In the times when we'd turned lavish ere the market fell so low,
We boasted rather proudly of the joys we used to know,
And we talked our boyhood over, and we wondered if again
We'd ever know the gladness and the thrill of 'way back then.

Those were days when boys sold papers and ran errands for a dime,
When a dollar was a fortune and to waste one seemed a crime;
Those were days we worked all summer for a bicycle or gun,
But all that we remembered of our hardships was the fun.
We had come to linen collars, motor cars and foolish ways,
And seemed anxious that our children shouldn't know those "good old days."

Now we're wailing in our anguish that the good old days are gone,
There are mighty tasks before us and some mightier following on.
Now our boys are running errands for their nickels and their dimes,
And a dollar seems important in these strange, eventful times.
Hearts and minds by care are sobered, though the pain has been severe.
For our children, let's remember, that those "good old days" are here.

(Copyright, 1932.)

If the Boy Must Tend Bar, Whose Is the Fault if He Learns to Drink?

By ROBERT QUILLEN

THE public makes its decision without hearing the evidence for the defense.

Consider, for example, the case of Robert Strong, war veteran. The name alone is fictitious.

The public knows him only as a pension grafter.

He served six months in France before the armistice; never once approached the danger zone; received no hurt in line of duty.

The disability that made him a pensioner was the result of a "social disease." And when the truth became known, the upright and the just were filled with righteous wrath because their tax money was used to reward sin.

Now hear the other side of the story.

Robert Strong was a country boy. The village in which he lived was his heritage and his destiny. He absorbed its standards as naturally as he breathed its air.

At the age of 17 he graduated from high school and settled down to work in his father's lumber yard. The village took it for granted that the business some day would be his.

People called him a "good boy," but nobody considered him effeminate. He went to Sunday school and church every Sunday—as other youngsters of the village did. He had learned no vices. The girl he intended to marry had been his sweetheart since childhood.

Left alone, he would have ended his days with little knowledge of the world. He would have lived as his father did before him—unsophisticated, industrious, frugal, contented, honorable and without experience of the world's wickedness.

The draft made him a soldier—perhaps the greenest one in khaki. He was one of that considerable number classified by an astonished examining officer as "male virgins."

He heard much talk of vices. Doubtless he was made ashamed of his inexperience. At any rate, he concealed his innocence and went the way of soldiers the world over.

In France he contracted and in shame concealed the disease that made him a surgical case and a physical wreck.

His own fault? Yes; but no fault of his took him to France. The war broke him.

Is a crippled soldier less a victim of war because his own folly invited the bullet that struck him?

(Copyright, 1932.)

PRO AND CON

Press Comment Upon Acts and Actors in the Great American Show, "Politics."

No Balanced Budget Yet.

Topeka Capital.

Chicago for the time being draws the eyes of the country from Congress, in its final efforts to balance the Federal budget. It is far from being balanced, as the President has been insistent in reminding the House and Senate. The tax bill did not do it. The Senate has made some progress backward by eliminating various reductions in the budget, in one day cutting out some 90 millions of the proposed savings itemized in its bill drafted to reduce Federal expenses 238 million dollars. The full latter figure is no more than sufficient to make the outgo balance with the anticipated revenues from the tax bill. This is at least as well known to Congress as to the country.

Unless Congress stiffens its backbone the budget will not be balanced even on paper.

Unsound Objection.

Cincinnati Enquirer.

Strangely enough, opposition to the Vice President seemed to be crystallized in the one objection—his age. Not a very sound objection in this day, when we have not outlived the memory of Gladstone, who remained a striking world figure at 83, or of Bismarck, who was at the zenith of his powers when the last of the Hohenzollerns removed him from the chancellorship at the age of 75; and there were Clemenceau and Giolitti.

In our own political story we find that Thurman at the age of 75 was elected by the Democrats as Vice President on the ticket with Cleveland. Henry Gassaway Davis was Parker's running mate in 1904 at the age of 81, and lived eight years longer. Oliver Wendell Holmes was no youngling on the Supreme Bench through strenuous years.

Hindenburg continues to be a lusty factor in human affairs, though rubbing shoulders with the eighties; and there is Uncle Andy Mellon, young-old, at the Court of St. James, rather creditably looking after the interests of the United States.

Favoritism Rejected.

Cincinnati Enquirer.

Although the American people are deeply sympathetic with the plight of many former service men, they can not indorse a reckless subsidy which would disturb gravely the fiscal affairs of the Nation. Neither could the Senate honestly give in to the mob psychology of the veterans' demand, disregarding the interests of the millions of citizens who can not run to Washington to urge their needs upon the legislators.

Together with an adequate revenue and further economies in government, the rejection of the bonus demand should go far to improve the business sentiment of the country. We know now that we are not to be the victims of an unsound piece of favoritism, dangerous to the economic life of the country and destructive of the representative quality of our Government. Knowing that, we can face the future with more assurance.

Says Both Sides Won.

Boston Transcript.

Wets and drys alike won victories in the Republican national convention, although not in the sense of a harmonious union upon a program relative to the eighteenth amendment, one satisfactory to both sides and promising to be so received by the people. The wets triumphed mightily in forcing an unwilling administration to concede that some change in the application of constitutional prohibition is imperatively demanded by the voters and that such States as may so vote shall be permitted to take themselves out from under the amendment. The drys, however, won the greater meed of success in securing the adoption of the "administration" plank, which would perpetuate Federal control of the liquor traffic even in States which hereafter may vote wet, that would leave the issue the football of future Congresses, which may change their minds with each succeeding election, and in recording the Republican party as wholly distrustful of State legislatures which the people hereafter may elect.

LETTERS TO THE EDITOR.

Trained Animals Cruelly Treated, Says Washington Humane Society Representative.

To the Editor of The Post—Sir: Humanity in general and children in particular, have always enjoyed different forms of amusement. Of these the trained-animal act has generally been the favorite of the children, and grown-ups also are, in a measure, much amused by the tricks that animals are required to perform before the footlights.

There is no cruelty displayed. The animals perform with meticulous care their proper parts. They appear to be quite happy in their performances. All is bright and cheerful. Our interest in these performances is engendered by the wonder that dumb animals can be taught to do the almost human things they do. It appears a pretty sight to see dogs waltzing unnaturally on their hind legs, cats walking the tight rope and horses keeping time to music. Nothing indicates any cruelty behind it all. The animals appear to be well and kindly treated by their masters.

Did it ever occur to you that the marvelous performances of these defenseless animals are the result of a long period of careful instruction filled with fiendish cruelty? That the things they are required to do are absolutely unnatural to them and that they can only be persuaded to perform them through the continued application of the lash for a long period of time? These animals are generally whipped and tortured by their masters until their spirits are broken and they will gladly do whatever they are asked to do rather than suffer the punishment they know is coming if they rebel.

People of humane tendencies should do all they can do to prevent trained-animal acts. Children should be taught that while these acts are apparently harmless, they are the results of long and cruel training for each animal concerned. There has been but little happiness and much misery in their training.

WASHINGTON HUMANE SOCIETY,
HARRIET YULEE NEFF.

Traffic Crashes at Union Station—No Signal Lights at Congested Crescent.

To the Editor of The Post—Sir: Accidents continue to be the order of the day in the vicinity of the Union Station. Residents of that section of the city have an interminable pageant of automobile crashes for their entertainment. They would appreciate being relieved of the privilege.

The traffic authorities say that they are making a study of the problem, but they seem to be tardy in coming to the obvious conclusion that a system of signal lights is needed along the streets leading into the station crescent and the streets running east and west across these arteries of travel.

The matter has been appealed to all the officials concerned, but nothing to date has been done about it.

I wish the newspapers would agitate the subject. They are about the only friends ordinary people have in cases of this kind.

CHARLOTTE FIELDING.

Fate of Stalwart Indians Cited as Proof of Disgenic Influence of Liquor.

To the Editor of The Post—Sir: When college and university presidents and great philanthropists call for the repeal of the eighteenth amendment, I wonder if they have forgotten the disgenic influence of liquor. How can men who spend their energies in educational and charitable labors be so blind to the antisocial effect of booze?

For example, here is Senator Bingham, a scholar, a student of history. A few years ago he was celebrated for his explorations in South America. I wish Mr. Bingham would recall to mind a fact which he once knew full well. Mention to him the once stalwart Araucanian Indians of Chile. For 300 years they defied the Spanish and Chilean conquerors. What brought them to defeat in the end? Their human foes? Mr. Bingham can answer. Read Harriet Chalmers Adams' comment in the National Geographic Magazine for September, 1922: "It was left to old John Barleycorn at last to batter down their splendid resistance."

Prohibition may not be perfect, but there is no sense in jumping out of the frying pan into the fire. What has been harmful to other peoples may hurt Americans. Let us spend our resources if need be in the correction of current evils rather than in propaganda for a reversion to the acknowledged evils of the past.

THOMAS D. HAYNES.

Municipal Center Plan Should Be Approved by Congress, Says Mr. Kennedy.

To the Editor of The Post—Sir: I understand that the Senate yesterday failed to approve the plan to start work immediately on the Municipal Center. Such neglect, in my opinion, is a great mistake. The House should take steps to correct it.

The Municipal Center project has already been too long delayed. The building is needed. Any one who is at all familiar with conditions in the Municipal Court, the Traffic Court, the Metropolitan Police Headquarters, the Recorder's office, &c., knows that extra expense and waste are the fruits of present arrangements.

Congress ought not to default in this instance. Before adjournment the matter should be dealt with. Approval of the plan is the logical step.

JOHN B. KENNEDY.

Mr. Bulloch Approves Press Attitude on Prize Fight Decision.

To the Editor of The Post—Sir: It is very gratifying that the majority of the press has upheld the honor of true American sportsmanship in the attitude they have taken in expressing public sentiment in regard to the decision of the Schmeling-Sharkey prize fight. W. GASTON BULLOCH.

U. S. STILL OPPOSED TO SECURITY PACTS

Position Will Not Change in Spite of French Views on Arms Slash.

(Associated Press.)

Watching intently the reaction of France to President Hoover's far-flung arms slash proposal, high Washington officials yesterday remained publicly silent but privately optimistic over the plan's ultimate destiny.

As reports continued to reiterate French demands for a security pact, however, word was passed through highly authoritative channels that the United States would not, under any conditions, become a party to such an agreement.

It was stated that both President Hoover and Secretary Stimson considered the proposal for a one-third cut in armaments, forwarded to Geneva Wednesday contained items more favorable to French security than any other offer thus far made.

Hold Favor Gaining.

The Secretary of State told newspapermen he believed the French government was "warming up to" the Hoover suggestions. Little worry was expressed in other quarters over the attitude of Great Britain, Germany and Italy, but the attitude of Japan was watched closely.

Both the President and Stimson employed the transatlantic telephone during the day to keep in touch with developments abroad. Mr. Hoover talked directly with Hugh Gibson, an American delegate at Geneva, and voluminous cabled reports supplemented the oral interchanges.

The Chief Executive menawhile received scores of congratulations upon his second major move within little more than a year to aid world recovery. Many of the messages he read personally.

Considerable note was taken by officials of the unfavorable reception given the Hoover plan by the French press.

Secretary Stimson told newspapermen the attitude of French correspondents occasioned little surprise as they had objected previously to some of the suggested items, even before the President's consolidated proposal was sent to Geneva.

One high official, stating unequivocally that the United States would not depart from its policy of remaining aloof from foreign security pacts or agreements, whatever the French attitude, asserted Mr. Hoover had given thought to the security demands of France in drawing up his plan.

Favorable to France.

It was pointed out that the Chief Executive's proposal for the abolition of large mobile guns and tanks, but with the retention of guns of whatever size desired in frontier fortresses, was an item highly favorable to France.

Military authorities here were said to have passed on to their superiors the belief that it would be impossible to invade France, provided long range mobile guns and all bombing planes were abolished, coupled with a prohibition of all bombardment from the air.

In the same quarter it was said the President considered the proposal to reduce the fleets of the world by one-third another factor favorable to France, since the war strength of other nations would be reduced in actual tonnage more than that of France under the naval slash, even though the present relativity was maintained.

ECONOMY NEED AIDS ARMS CUT CHANCES

Continued from Page 1.

over the fate of their increased naval claims which were to be heard and perhaps acted on, in 1936. The present Hoover proposal, if adopted, would render the 1936 conference unnecessary, according to the Japanese fears and tend to postpone for another indefinite term the possibility of giving audible relief to the naval aspirations of Japan.

The objections to the plan are therefore mainly to be expected from the French and from the Japanese.

However, the most important ally for the United State in favor of ultimate acceptance of the Hoover arms plan is the necessity for economy all over the world.

Japan has been in a period of depression ever since the silk market collapsed eight years ago. Since then the island kingdom has suffered a succession of political and economic reverses which make economic retrenchment an absolute necessity if the present order is to remain in Japan.

The adoption of the Hoover arms plan by Japan would make a very definite improvement in Japanese budgetary conditions. The savings to the United States are estimated at $200,000,000 annually and the economy to Japan would be proportionately great.

For the same reason, the opposition from France is expected to be a great deal weaker than had been at first feared. France expected to hold out for some additional compensations if she accepts the President's proposals in lieu of her demand for security and security pacts.

But in the case of France again the economic factor will in all probability play the strongest factor in acceptance of the Hoover proposal.

The possibility of holding another conference in 1936 is not ruled out by the Hoover proposal, since no specific extent of time was expressed in the proposition. The usual period of validity for such a treaty as would legalize the President's proposals is about ten years.

However, if Japan or any other country insists on revision of the quotas, it would be very possible to still accept the Hoover plan and specify in it that it be valid for a certain number of years, which would enable the countries to meet again in less than a decade, to review the necessity for changes in the quotas.

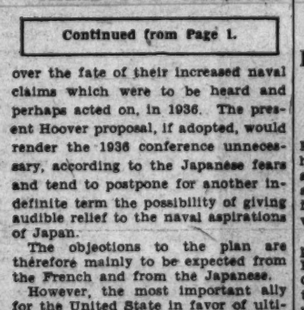

And stop the pain of Corns, Bunions, Calluses, and Hot, Perspiring, Smarting feet. Ask for the New Shaker Top Family size.
For Free Sample and Walking Doll, address: Allen's Foot-Ease, La Roy, N.Y.

POST ADVICE AIDS FIRM TO SAVE FOR CUSTOMERS

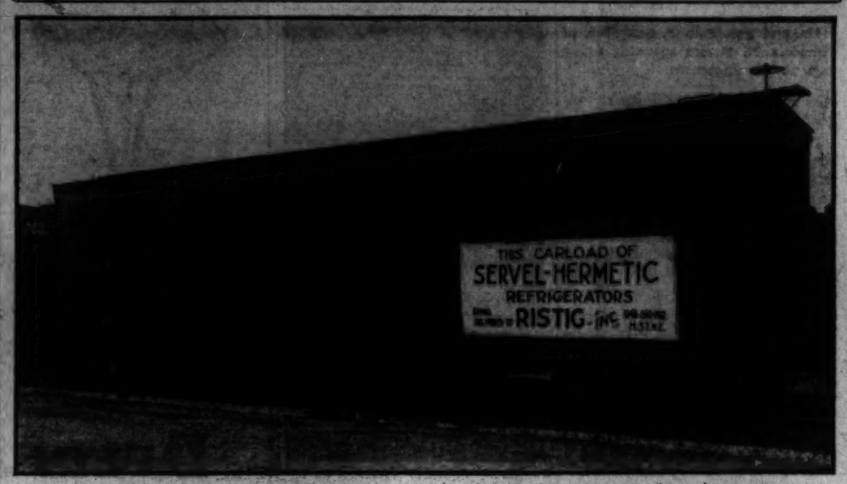

Post Staff Photo.

A full carload of electric refrigerators was ordered by Ristig, Inc., 1332 H street northeast, for the benefit of their customers, in time to avoid imposition of the new 5% tax. The order followed information given by The Washington Post concerning regulations of the new Federal tax law.

GENEVA SIDETRACKS PLAN TEMPORARILY

American Arms Delegates Disgruntled; French View Is Discussed.

Geneva, June 23 (A.P.).—American disarmament conference delegates were somewhat disgruntled today when President Hoover's proposal for slashing the world's arms approximately one-third were temporarily sidetracked.

Instead of taking up the Hoover plan at private discussions being held by the British, French and American representatives, the conferees talked about France's suggestion for reducing arms by cutting budget appropriations.

Blocked in this respect, the Americans indicated their determination to bring about full consideration of the Hoover program by the general conference if not in the informal three-power discussions.

Meanwhile, in informed French quarters it was said the Paris government might be satisfied in its demands for security if the United States Congress would adopt Senator Claude A. Swanson's plan to authorize the President to consult the interested powers in case of an international emergency threatening war.

This comment was made in connection with news dispatches from Washington quoting high Government officials to the effect that under no conditions would the United States enter upon a security pact.

The French commentators said the Swanson plan would not require the United States to participate in any consultative pact, but merely would give congressional approval to the President's joining in consultations if he deemed that step wise.

Although this description of the French attitude came from sources ordinarily well informed, it was not given out officially.

In advocating the budgetary system of arms reductions at the three-power discussions today the French submitted explanatory details, but refrained from giving any definite estimate of the size of the projected global cut.

Mason P. Weller Final Rites Today

Proofreader at Star Died Wednesday After Brief Illness.

Private funeral exercises for Mason P. Weller, 70, who died Wednesday at his home in the Montclair Apartments after a short illness, will be held this afternoon at 2:30 o'clock at Birch's funeral home at 3034 M street northwest.

Mr. Weller had been employed as a proofreader at the Star for 30 years. He was born in Thurmont, Frederick County, Md., and came to Washington 60 years ago. Prior to his employment at the Star, he was a proofreader for Judd & Detweiler, Inc. He was a member of the Evening Star Chapel, Columbia Typographical Union, No. 101.

He is survived by his wife, Mrs. Gino Davis Weller, and a brother, Dr. Franklin Weller.

William Lambert Dead at Age of 56

Native of Charles County, Md., Will Be Buried Tomorrow.

Funeral services for William T. Lambert, who died yesterday after an illness of several months, will be held tomorrow afternoon at 2 o'clock at the late residence, 2438 Monroe street northeast. Interment will be in Fort Lincoln Cemetery.

Mr. Lambert was born in Charles County, Md., 56 years ago, and was a resident of Washington for the past 50 years. Before his illness he was connected with the Metropolitan Life Insurance Co. for 30 years.

He was a member of Lafayette Masonic Lodge.

He is survived by his wife, Mrs. Mary M. Lambert; three daughters, Margaret V. and Inez Lambert, and Mrs. Elizabeth Reagh, and a sister, Mrs. Samuel R. Caswell, all of this city.

25% Cut
ROUND TRIP
BUS FARES
To most anywhere—Go any day. Liberal stop-overs, frequent service.
ST. LOUIS .. one way $20.00
PORTLAND, ME. " 10.00
SAN FRANCISCO " 31.55
NEW YORK 8.50—MONTREAL 15.50
Write or phone NATIONAL 1721 or 2159.
GREAT EASTERN TERMINAL
1349 'E' ST., N.W.
(Cor. Pennsylvania & 14th St.)
Short Line System
NATION WIDE
GREAT EASTERN-CHESTER VALLEY

POWERS FAVOR DEBT HOLIDAY EXTENSION

Continued from Page 1.

ish delegation disclosed the Italians participated in the conversations.

But the Franco-German talks may be of utmost importance as it was believed the decision that Germany can not pay for the duration of the world crisis might indicate a long moratorium, in event Germany is willing to accept the principle of resuming payments in the future. A long moratorium presumably would involve the attitude of the United States toward a war debts readjustment.

There also was much interest in German Chancellor Franz von Papen's tentative suggestions for a continental entente among Britain, France, Germany and Italy, as made known last night. It would provide for the powers to consult before any important political action.

Military Alliance Denied.

Col. von Papen, through a spokesman, emphatically denied reports circulated abroad that he intends to propose a Franco-German military alliance. He explained the story originated through distortion of his reply to a question by a French newspaperman, who asked what the German chancellor thought of the possibility of such an alliance.

Col. von Papen replied that he was disposed "to study" any plans for better Franco-German relations, as his political faction in Germany has long advocated understanding with France. But the German delegation here vigorously denied the chancellor proposes anything more than a friendly economic understanding. Col. von Papen will return to Berlin Friday for consultation with his cabinet.

The Franco-British tentative accord was reached by Prime Minister J. Ramsay MacDonald and Premier Edouard Herriot. It provided:

1. The reparations solution must be definite and final.

2. The solution must imply a revival of world confidence.

3. Germany can not be asked to pay now or during the period of recovery from the world crisis.

4. If payments are resumed they must be of such a nature as not to upset international commercial accord.

The two-power negotiations were then suspended to permit the French to consult the Germans.

Cancellation Issue Raised.

The fourth point caused perhaps the greatest difficulty for the two statesmen. It raised the question of complete cancellation and it was remarked that Herriot and MacDonald placed an "if" before this point to enable the French to have freedom in talking to the Germans. Thus the Franco-German conversations will begin without any prearranged decision as to whether Germany must or must not pay further reparations.

"The Anglo-French conversations are interrupted," Herriot told the press. "Tomorrow we begin discussions with the Germans."

It was understood MacDonald had strongly urged Herriot to cancel all European debts and reparations, although the British decided to withhold their scheduled memorandum on the subject. The French contended that MacDonald emphasized the necessity that the Lausanne conference show a united front in view of the American position on debts, and that Europe should demonstrate good will and a willingness to sacrifice in the interests of world recovery. He also was understood to have insisted that the French should not claim any future arrangement for payments in concrete terms which might disturb the economic equilibrium.

Herriot is expected to return to Paris over the week-end.

MENS WEAR WEST SINCE 1905
Dobbs Straw Hats
Sidney West Inc.
14th & G Sts.
EUGENE C. GOTT, President.

SCHOOLS AND COLLEGES
A COLLEGIATE INSTITUTION for BUSINESS TRAINING
SUMMER SESSION CLASSES
Beginning on
JULY 5th and 6th
SPECIAL COURSES FOR
College Graduates
Commercial Teachers
High School Graduates
with and without previous commercial training
Day and Evening Sessions
STRAYER COLLEGE
719 13th St.—NATIONAL 1748
WASHINGTON, D.C.
CATALOG UPON REQUEST

DEALER SAVES TAX ON REFRIGERATORS

L. H. Ristig Buys Carload to Protect Customers Against Price Rise.

When passage of the recently enacted Federal tax bill seemed assured, L. H. Ristig, president of Ristig, Inc., electrical refrigerator dealers in the 1300 block of H street northeast, telephoned the merchandising department of The Washington Post and requested information as to when the tax would go into effect and how it would be administered.

After contact with the Senate finance committee, The Washington Post informed Mr. Ristig the tax would be effective fifteen days after the measure had been signed by President Hoover, which probably would be on the following day, and that prior order would not avoid the tax unless merchandise was actually shipped from the factory before the effective date.

Acting upon this information, Mr. Ristig immediately ordered a full carload of Servel electric refrigerators, which arrived in Washington yesterday.

Talking with a representative of The Washington Post while the car was being unloaded, Mr. Ristig said that he had made the large investment that was necessary in order to protect his many potential customers among the ranks of Government workers who were delaying buying until a salary reduction or furlough plan had been agreed upon by Congress.

John Shutack, 34, Buried With Honor

Veteran and Former U. S. Worker Laid to Rest in Pennsylvania.

Funeral services for John Shutack, former employe of the General Accounting Office here, who died last Thursday, were held yesterday at the home of his parents in Nesquehoning, Pa. He was buried with full military honors.

Mr. Shutack was 34 years old. He was a graduate of Georgetown University and made his home here for several years. Ill health forced him to leave the Government service and return to his home in Pennsylvania.

A veteran of the World War, Mr. Shutack was buried with military honors conducted by the American Legion of Nesquehoning. Interment was in St. Mary's Greek Catholic Cemetery.

Surviving Mr. Shutack are his parents, his wife, Mrs. Elizabeth Shutack; a son, John Shutack; two brothers, George A. and Andrew Shutack, and three sisters, Mrs. George McNasky, Miss Mary Shutack and Miss Helen Shutack, of New York.

ATKINSON ELECTED BY 'GRAY' VETERANS

Confederates Vote Down Resolution to Hold Meeting With G. A. R.

Richmond, Va., June 23 (A.P.).—United Confederate Veterans and the Sons of Confederate Veterans today named Gen. Homer T. Atkinson, of Petersburg, Va., and Dr. William Dancey, of Savannah, Ga., as their respective commanders in chief for the 1933 Confederate reunion, its place to be determined later.

"Whereever they meet, one thing is certain, and that is they will not meet with the Grand Army of the Republic," said Gen. Harry Renne Lee, of Nashville, who was reappointed adjutant and chief of staff by Gen. Atkinson, immediately upon his election.

He made the statement after the veterans with an echoing rebel yell voted down a resolution that would have invited the "Yankees" to meet with them next year. With a unanimous vote they tabled the resolution indefinitely. In the midst of the roar of disapproval the resolution brought forth, Gen. William Harden, commander of the Georgia veterans shouted, "Let 'em invite us first." The resolution was offered by Veteran R. C. Fitzpatrick, of Asheville, N. C.

Disagree on Color of Flag.

Meanwhile, members of the Confederated Southern Memorial Society were unable to settle their controversy whether the official Confederate flag should have a white border, and went on record as protesting the proposed "peace monument" at Appomattox, as "an insult to Gen. Lee and to every Southern soldier who fought and died for the Confederate cause."

Dr. Lyon G. Tyler, son of a President of the United States, appeared before the Sons of Confederate Veterans to call Lincoln the "boss slacker," and to assail the Virginia Board of Education for adopting "Munzey's History" for use in the Virginia public schools.

The three department commanders named were Gen. William McK. Evans, Richmond, reelected commander of the Army of Northern Virginia; Gen. Simms Letts, of Columbia, Tenn., commander of the Army of Tennessee, and Gen. R. D. Chapman, of Houston, Tex., was commander of the Trans-Mississippi Department.

Gen. DeSaussure Honored.

Gen. DeSaussure was elected honorary commander for life.

The veterans by resolution made the 109th Cavalry, Tennessee National Guard, a unit of the veterans' organization for the purpose of "perpetuating for all time" the memory of those who "served under the immortal cavalryman, Gen. Nathan Bedford Forrest."

At the conclusion of the business sessions of the three groups, Miss Mary Maury Fitzgerald, great-granddaughter of Commodore Matthew Fontaine Maury, presented the anchor of the ironclad Merrimac to the Confederate Memorial Literary Society. The relic will be preserved at the Confederate Museum, housed in the old White House of the Confederacy.

District Confederate Camp Is Reinstated

The convention of United Confederate Veterans yesterday overruled the action of Gen. Homer Atkinson, commander of the department of northern Virginia, in suspending the District of Columbia Camp, No. 171, and voted the Washington veterans back into the parent organization. The vote allowed the Washingtonians to vote in the election for commander in chief, in which Gen. Atkinson was made supreme head of the organization.

The breach was of a year's standing. The District veterans alleged they were suspended as a camp without just cause and notification and also illegally because under the constitution of the organization the District was made a separate brigade and was not under control of Gen. Atkinson.

A brief filed at the opening of the convention asked that a board be appointed to study the case. Judge Peter Meldrin, of Georgia, was named a committee of one to study the case, but failed to report. The Washington veterans then appealed to the general convention which sided with them in every particular and lifted the suspension.

SURVIVORS OF LEE'S COMMAND TO MARCH

50 Confederate Veterans to Hold One-Day Reunion Here Tomorrow.

The vanguard of Lee's Army will march on the Nation's Capital tomorrow at 10:10 a. m., headed by Gen. C. A. DeSaussure, commander-in-chief, and his adjutant-in-chief, Gen. Harry Rene Lee—the last parade of the survivors of Fitzhugh Lee, Stuart, Longstreet, Forrest and Early's commands. The forty-second Confederate reunion, being held in Richmond, will close today and the 50 veterans will come to Washington for a one-day post reunion.

The veteran army will be met at the Union Station by a committee headed by Arthur Clarenden Smith, C. N. Nichols, of the Greater National Capital Committee, and Maj. Robert S. Hudgins, grand marshal of the parade. The parade will begin immediately, headed by Gen. DeSaussure and his staff and Dr. George Tabor, commander-in-chief of the Sons of Confederate Veterans. In the reviewing stand will be Secretary of Navy Charles Francis Adams, Admiral Butler, Admiral Hamlett, Gen. Fuller and Gen. Miles.

At the conclusion of the parade a luncheon will be tendered Gen. DeSaussure and his official party. A basket picnic is being prepared for the reunion guests at Manassas and a drill by the Third Cavalry at Fort Myer at 4 p. m. Appropriate ceremonies and the placing of a wreath on the Tomb of the Unknown Soldier and the Confederate monument will be held at Arlington at 3 p. m.

The festivities will close with a band concert by the Marine Band at the District of Columbia Memorial at 8 p. m., in which Mary Coward, blind soprano of New York, and Robert Cooley, tenor, will assist.

DANCE SMARTLY

Dancing cultivates a pleasing personality. Its study and practice acquires a cultured distinction as no other form of education does . . . to dance well is an unequaled social and an added business asset.
Leroy H. Thayer Studios
1326 Connecticut Ave. STerling 9884.

JULIUS GARFINCKEL & CO.
F STREET AT FOURTEENTH
• Our Cooling System Makes Shopping Pleasant •
Today . . . Call Without Fail
Entire Stocks of Wool Suits and Topcoats Reduced for Our Boys' and Young Men's Shop Sale.
An opportunity for mothers to look ahead to Fall needs for their school-age sons . . . An opportunity for College men to stock up . . . at marvelous savings, as these are quality stocks, notably from the best makers perfectly made . . . the garments include
LONG TROUSER SUITS . . . KNICKER SUITS . . . SHORTS SUITS
TOPCOATS FOR JUVENILES, HIGH SCHOOL AND COLLEGE MEN

KEEP THE ACID OUT of your blood and let Nature do the rest. CAPON MINERAL WATER helps Nature combat Arthritis, Neuritis, Rheumatism, Bright's Disease, Stomach Trouble, Kidney and Bladder Trouble and High Blood Pressure. No taste, no odor, not a physic. Phone or write for free sample.
CAPON MINERAL WATER
Met. 1056
306 Dist. Natl. Bank Bldg.

EXCURSION
JULY 1ST AND 2ND
WILMINGTON, N. C. $5.00
FLORENCE, S. C. 5.00
SUMTER, S. C. 6.00
CHARLESTON, S. C. 6.00
SAVANNAH, GA. 7.00
JACKSONVILLE, FLA. 9.00
WEST PALM BEACH, FLA. 13.00
FORT MYERS, FLA. 13.00
SARASOTA, FLA. 13.00
TAMPA, FLA. 13.00
ST. PETERSBURG, FLA. ... 13.00
MIAMI, FLA. 14.00
Similar low fares to intermediate points.
Reduced round trip Pullman fares coaches.
Make reservations and buy tickets early.
F. E. Mast, DPA.; Geo. P. James, GPA. 1418 H Street N.W. Phone NA 7633
ATLANTIC COAST LINE

FAMOUS SEER
THE MAN WHO KNOWS
Special This Week Only $1.00
This strange man sees the way and tells it all. Just what your life has been, just what it will be. Tells you when and whom you will marry; whether husband, wife or sweetheart is true or false. Tells as to changes, travel, lost or absent friends, divorce, wills, deeds; whether it is best to buy or sell. He tells the good and the bad. A visit will convince you of his wonderful power.
Something tells you this is the man. You feel the impulse to call. Do not delay. Copyright, Apr., 1931.
TWO ENTRANCES: 608 12TH ST. NW. 1203 F ST. NW., 2D FLOOR.
HOURS, DAILY, 10 A. M. TO 7 P. M. SUNDAYS, 10 A. M. TO 3 P. M.

Union Trust Company
South-West Corner 15th and H Streets North-West
Interest Paid on Checking and Savings Accounts
ORD PRESTON, President

WOODWARD & LOTHROP
10TH 11TH F AND G STREETS
MEN—
Your Individual Pattern . . .
The Style You Like . . .
The Fabric You Want . . .
The Shade that is Correct . . .
is built in
Made-to-Measure
Summer Suits
$50
We will custom tailor your Summer suit—in the weight construction you desire—from cool, featherweight and shape-retaining tropical worsteds, flannels, and twists. The custom tailoring, hand-workmanship, and trimming assure you perfect fit, even in the lightest of fabrics—and afford you a better-dressed feeling, without any sacrifice of comfort.
THE MEN'S STORE, SECOND FLOOR

WOODWARD & LOTHROP
10TH 11TH F AND G STREETS
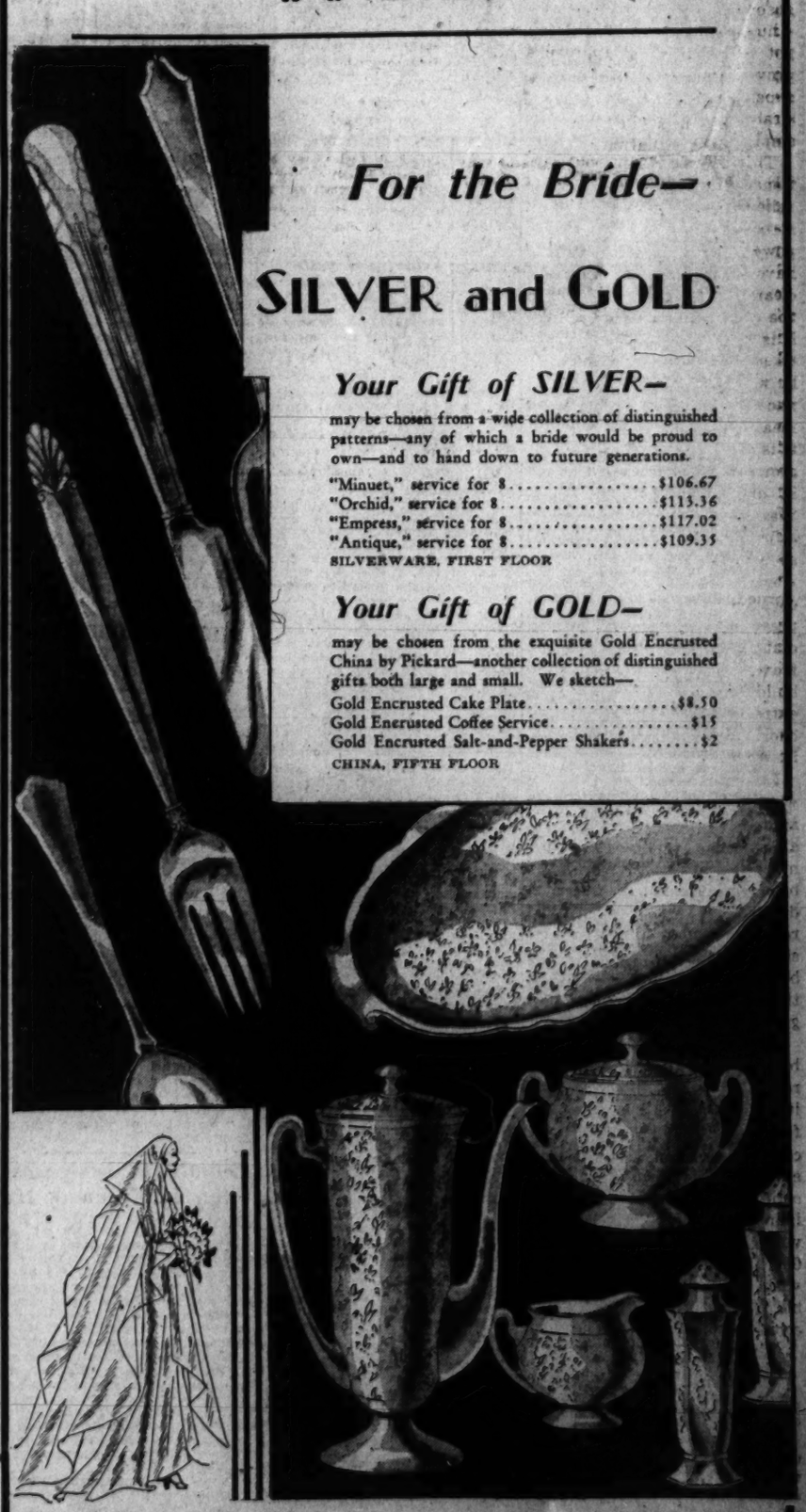
For the Bride—
SILVER and GOLD
Your Gift of SILVER—
may be chosen from a wide collection of distinguished patterns—any of which a bride would be proud to own—and to hand down to future generations.
"Minuet," service for 8 ..... $106.67
"Orchid," service for 8 ..... $113.36
"Empress," service for 8 ..... $117.02
"Antique," service for 8 ..... $109.35
SILVERWARE, FIRST FLOOR
Your Gift of GOLD—
may be chosen from the exquisite Gold Encrusted China by Pickard—another collection of distinguished gifts both large and small. We sketch—
Gold Encrusted Cake Plate $8.50
Gold Encrusted Coffee Service $15
Gold Encrusted Salt-and-Pepper Shakers $2
CHINA, FIFTH FLOOR
A new note in personalizing distinctive glassware gifts—our own glassware engraver will, for a slight charge, engrave any initials, monograms, or special designs you may wish on any of the fine gift glassware offered here for your selection.
GLASSWARE, FIFTH FLOOR

SOCIETY

Mrs. Hoover Receives at Tea Baltimore Home Missionary Society and Is Luncheon Guest of Mrs. Robert P. Lamont.

MRS. HOOVER GAVE A reception yesterday afternoon to the members of the Baltimore Home Missionary Society at the tea hour.

Mrs. Hoover was the guest at luncheon yesterday of Mrs. Robert Patterson Lamont, wife of the Secretary of Commerce. Luncheon was served al fresco on the lawn of their Kalorama road home, overlooking Rock Creek far below and the Taft Bridge and other picturesque features of that spot. The other guests were the Cabinet hostesses remaining in town, including Mrs. Henry L. Stimson, wife of the Secretary of State; Mrs. William De Witt Mitchell, wife of the Attorney General; Mrs. Walter F. Brown, wife of the Postmaster General, and Mrs. William N. Doak, wife of the Secretary of Labor.

The Secretary of the Navy, Mr. Charles Francis Adams, will return to Washington today from Boston, where he went to attend the commencement exercises at Harvard University, from which his son, Mr. Charles Francis Adams, jr., was graduated. Mrs. Adams accompanied the Secretary to the exercises and will shortly open their summer home, The Glades, at Minot, Mass.

Representative and Mrs. Dennis Chavez, of New Mexico, have gone to Chicago to attend the Democratic convention. They will return to Washington before going to their home in New Mexico.

Representative Edward H. Crump, of Tennessee, who makes his home at the Shoreham, has gone to the Democratic convention in Chicago.

Dr. Ken-Shen Weigh, Third Secretary of the Chinese Legation, returned Thursday from five months in Geneva, Switzerland, with the Minister, Dr. W. W. Yen, and will be the guest speaker Sunday afternoon at the tea of the Woman's Party at Alva Belmont House. Dr. Yen, the Minister, will not return to his post here until the autumn.

The Assistant Secretary of State, Mr. James Grafton Rogers, and Mrs. Rogers have leased the residence of Mr. Pierre Boal, of the State Department, in Alexandria, for the late summer. Mrs. Rogers will go to Blue Ridge Summit for the early summer.

Mr. Pierre Boal will leave Washington about July 10 for Ottawa, where he will serve as First Secretary of the American Legation. Mr. Boal has been chief of the western European division of the State Department. Mrs. Boal will join him in Ottawa later in the season.

Rear Admiral Moffett Addresses Legion.

Rear Admiral William A. Moffett, chief of naval aviation, will return to Washington today from Macon, Ga., where he has been for several days. Yesterday morning he delivered an address at the opening of the American Legion convention in Macon.

Ensign William A. Moffett, jr., who was recently graduated from the Naval Academy, has left for the West Coast, where he will be detailed to the U. S. S. Lexington.

Capt. and Mrs. Charles Russell Train will leave Washington next week and will go to Newport, where the former will be detailed to the War College. Capt. Train has been naval aid to President Hoover for several years and has been relieved by Capt. Walter Newhall Vernou, who, with Mrs. Vernou, has arrived in the Capital.

This afternoon Col. Campbell Hodges, military aid to the President, and the other White House aids, will entertain at a tea for Capt. and Mrs. Train at 3225 Woodley road, from 5 until 7 o'clock, when the guests will include Capt. and Mrs. Vernou and members of the White House household. The invitations for the tea were "drawn" by one of the aids and represent Capt. and Mrs. Train running to the Naval War College, with an enraged Washington's "Monument" watching the departure and unable to stay their leaving.

Capt. and Mrs. Train have taken the cottage at 4 Redwood street, Newport.

Mrs. William P. McCracken, jr., left yesterday to return to Chicago, where she will spend several weeks with Mr. MacCracken's father, Dr. William P. MacCracken. Mrs. MacCracken attended the Republican convention, and only returned to Washington for a few days this week. Her mother, Mrs. Simeon Lewis, and her son, Lewis MacCracken, are still in Chicago.

Former Senator and Mrs. Peter Goelet Gerry will have as their guest at the Democratic Convention the latter's sister, Mrs. Nicholas Brown.

Mrs. Delight Arnold Taylor To Marry Lieut. Wood.

Lieut. Col. and Mrs. Davis Gorham Arnold, of Washington, announce the engagement of their daughter, Mrs. Delight Arnold Taylor, to Lieut. (J. G.) Chester Clark Wood, U. S. N., son of Mrs. Charles Langley, of Washington. The ceremony will take place in the presence of the immediate families only on July 2 at 4 o'clock at the residence of the bride's grandmother, Mrs. William S. Potter, in Bristol Ferry, R. I.

Lieut. Wood is on the staff of Rear Admiral E. B. Fenner on the U. S. S. Trenton, which is at present on the West Coast, at San Pedro, Calif., where Lieut. Wood and his bride will go shortly after their marriage.

Mr. and Mrs. Henry Parson Erwin entertained at dinner last evening at the Congressional Country Club for Mrs. Anthony Hill, of New York, who recently accompanied Mrs. Erwin's mother, Mrs. Delos A. Blodgett, from Miami, Fla., and who is now the guest of Mr. and Mrs. David St. Pierre Gaillard.

Mr. and Mrs. J. E. Davies To Attend Convention.

Mr. and Mrs. Joseph E. Davies and their youngest daughter, Miss Emlen Knight Davies, will leave Washington Sunday for Chicago, where they will attend the Democratic national convention.

Mr. Davies will then return to Washington and Mrs. Davies will go to Brule, Wis. Miss Rahel Davies, another daughter, will remain in town until later in the summer, and Mrs. Thomas Patten Cheeseborough, jr., of Bronxville, N. Y., the eldest daughter, who is now visiting in Washington with her family, will leave about July 8, for Asheville, N. C., with her two children, Joseph Cheeseborough and Alice Connolly Cheeseborough, to visit Mr. Cheeseborough's parents, Dr. and Mrs. Thomas Patten Cheeseborough, at their home in Biltmore Forest.

Mrs. Edward S. Munford will have as her guests over the week-end of July 4 her son-in-law and daughter, Mr. and Mrs. Joseph W. Mullally and Mr. C. H. Higgs, of Pittsburgh. Mrs. Mullally was formerly Miss Norvell Munford.

Mr. and Mrs. Larz Anderson have closed their Washington residence and have gone to Weld, their residence in Brookline, Mass.

Former Assistant Secretary of the Navy David Sinton Ingalls arrived at Hot Springs yesterday by air, after spending a short time in Washington. He will be with his father, Mr. Albert S. Ingalls, for the remainder of the week. Former Assistant Secretary Ingalls is candidate for Governor of Ohio.

The play of bagpipes will open the midsummer moonlight ball at the Rossdhu Club tomorrow night at 10 o'clock. Features of the entertainment on the roof that evening will be the dance of the nymphs and the dance of the bagpipers. Supper will be served at midnight by Highland lassies in picturesque garb. The grounds will be artistically lighted, as will the porches and roof garden.

Judge Paul Myron Linebarger, who sailed for China some time ago will arrive in Shanghai July 8 for an indefinite stay. Mrs. Linebarger and their sons have remained in their Washington home.

Mrs. Kingman Brewster sailed for Europe on the Majestic Wednesday. Mr. Brewster will join her in London in about two weeks and they expect to spend the summer in Germany, returning to their apartment at the Shoreham in the fall.

Mrs. Aldis B. Browne, of Wardman Park Hotel, is in Alexander City, Ala., to attend the marriage yesterday of her grandson, Mr. Braxton Bragg Comer 3d, and Miss Kitty Dean, daughter of Mrs. Sallie McMullen Dean. She will return to Washington today for a stay of several weeks, before leaving in August for Massachusetts, where she will spend the remainder of the summer.

Mrs. Delos Emmons, wife of Maj. Emmons, U. S. A., is the guest of Maj. and Mrs. Leslie MacDill until Sunday, when she will return to Maxwell Field, Ala., to rejoin Maj. Emmons. Until last summer, Maj. and Mrs. Emmons were stationed in Washington. The latter will go to California in July to spend the remainder of the summer, and in the fall Maj. Emmons will be detailed to Fort Leavenworth, Kans.

Capt. William E. Bergin, U. S. A., who has been making his home at Wardman Park Hotel for the past few months, has closed his apartment and left for the West to take up his duties at his new post.

Mr. and Mrs. Victor Grohmann, of New York, who have been at Atlantic City for several days, motored to Washington and are at the Shoreham for an indefinite visit.

Mrs. James Taylor entertained at luncheon at the Shoreham yesterday in honor of Mrs. Lawrence Schneider, of Fort Wayne, Ind. Her other guests were Miss Marian Crittenden, Mrs. James A. Rolls, Mrs. E. J. Copping, Mrs. Doran Clapp, Mrs. A. B. Little, Mrs. James G. Taylor, Mrs. William Wagstaff and Mrs. Elizabeth Bozarth.

Among the arrivals at the Ritz-Carlton Hotel, Atlantic City, for attendance at the convention of the National Education Association, June 25 to July 1, are Mrs. J. C. Dent and Miss Agnes Winn, both of Washington.

Mrs. Helen G. Durfee has left for a few weeks' visit to Bayhead, N. J.

Mrs. Elizabeth Northrop, formerly of Indianapolis, has left for Nova Scotia to spend the summer.

Lyman Davenport Aldrich Weds Miss Elizabeth Franklin.

Mr. and Mrs. Joseph L. Franklin, of Austin, Tex., have announced the marriage of their daughter, Miss Elizabeth Balfour Franklin, to Mr. Lyman Davenport Aldrich, of New York, son of Mrs. Davenport Aldrich, of Washington, and the late Mr. Aldrich. The wedding took place June 5 in Austin.

The bride had her mother for matron of honor and Miss Mary Elizabeth Armstrong, of Wharton, Tex., for maid of honor. The bridesmaids were Miss Ruth Thornton, of Galveston; Miss Madeline Dougherty, of Dallas, and Miss Dorothy Hughes, of Hillsboro, Tex.

Joseph L. Franklin, jr., brother of the bride, was best man for Mr. Aldrich, whose ushers were William B. Frankin, Roy Sullins, William Carrico and John T. Armstrong.

A small reception followed at the home of the bride's parents.

Mr. Aldrich and his bride went to New York by motor on their wedding trip. They will make their permanent home there. The bridegroom is in business with the New York Life Insurance Co.

Mrs. M. Austin, of Chicopee, Mass., is spending a few days at the Dodge and is accompanied by her daughter, Miss Mary Austin.

Mr. and Mrs. Clayton Jones, of Wilmington, N. C., are visiting Mr. and Mrs. E. B. Ussery, of the Potomac Park Apartments. Their daughter, Elizabeth, and son, Herbert, are with them.

Mr. and Mrs. W. Harryman Rapley will close their apartment in the Shoreham this week-end and leave for New York. They will sail June 28 on the M. S. Kungsholm for the North Cape-Russia cruise and travel the remainder of the summer in Europe. In the early fall they will open Fieldstone Lodge, their cottage at Lake Spofford, N. H.

Mr. and Mrs. Howard M. Lutz have motored to Washington from their home in Lansdowne, Pa., and are at the Carlton. Mr. and Mrs. Lutz have with them their four small children, Howard T. B., Katharine, Mary and Jean.

Mrs. Anna C. Riley, of Wardman Park Hotel, left yesterday for Harrisburg, Pa., where she will spend a few weeks visiting relatives.

Mrs. Alice B. Drake and Miss Vesta Wiley, of Los Angeles, Calif.; Miss Evelyn Loop, of Redondo Beach, Calif., and Miss Gladys Coryell, of Glendale, Calif., are spending a brief time in Washington at the Dodge. They are all members of the Grand Council of Delta Psi Kappa and are en route to their national convention at Philadelphia.

Mr. and Mrs. Carl Smith, of Mobile, Ala., are at the Shoreham for a few days on their way to Greenville, S. C.

Mrs. Henry Grattan Doyle is in Geneva, N. Y., where she is attending a regional conference of the National League of Women Voters, of which she is executive vice president.

Mr. and Mrs. Paul F. Sanborne, of Scarsdale, N. Y., are spending a few days at the Shoreham.

Miss Rosamond Fitz Gibbons Wed to R. T. Sarsfield, Jr.

The marriage of Miss Rosamond Fitz Gibbons, daughter of Mrs. Carse Fitz Gibbons, of New York, to Mr. Richard T. Sarsfield, jr., son of Col. and Mrs. Richard T. Sarsfield, of Middleburg, Va., took place yesterday.

The ceremony was performed at 11 o'clock by Mgr. Peter McIntyre in the Church of Our Lady of Sorrows in New York, and the Paulist choristers, of that city, sang during the nuptial mass.

Miss Sheila Fitz Gibbons was her sister's maid of honor and Miss Mary Iselin and Miss Sheila Delefield, of Riverdale, N. Y., served as flower girls.

Miss Fitz Gibbons was educated at the Convent of the Sacred Heart in Baltimore and the Convent of Notre Dame in Paris. She was presented at the Court of St. James in May, 1930. Her father, the late Sir Carse Fitz Gibbons, was on the Lusitania when it sank in 1917. Mr. Sarsfield attended the Hotchkiss School at Lakeville, Conn., and Harvard University.

Col. Walter R. Wheeler, U. S. A., has gone to Blue Ridge Summit, Pa., where he is established at the Monterey Inn for the summer season.

Mr. and Mrs. George M. Chapin, of Hammond, Ind., are at the Carlton for a few days, accompanied by their daughter and son.

Mr. and Mrs. John E. Fowler At Bankers' Convention.

Mr. and Mrs. John E. Fowler have left for Old Point Comfort, where they will attend the Virginia State bankers' convention. They will be at the Hotel Chamberlin.

Mr. and Mrs. Ralph E. Lum, who came to Washington a few days ago with their young daughter, have been joined in their suite at Wardman Park Hotel by their son and daughter-in-law, Mr. and Mrs. R. E. Lum, jr., of Chatham, N. J., who arrived yesterday for a short visit here.

Col. and Mrs. Francis C. Endicott entertained on the Shoreham terrace last evening, when their guests included Maj. and Mrs. Maurice D. Welty, Maj. and Mrs. H. E. Ingles, Capt. and Mrs. Frank Moore, Capt. James Douglas and Lieut. George Luckey.

Mrs. Frank G. Reichle, jr., of Buffalo, is passing some time at the Carlton.

A "bon voyage" dinner was given last evening on the Shoreham terrace by Miss Jeanne Richards in honor of Miss Mary Stuart Birdsall, who is leaving shortly for a Mediterranean cruise. Her other guests were Miss Sidney Thompson, Miss Elvira Johnson, Miss Jane Duenner, Mr. Harold Gillespie, Mr. Frank Cook, Mr. Burke Elbrich, Mr. Turner Monsell and Mr. Julian Dickerson.

Miss Emma Winslow, of United States Children's Bureau; Miss Martha Wood and Miss Ruth Capen are staying at the Parkside in New York for an indefinite period.

Miss Carrie Sutherlin is the house guest of Miss Dorothy Gould Fowler.

Mrs. James M. Miller, of Wardman Park Hotel, left Washington yesterday, accompanied by her son-in-law, Capt. John Kleman, U. S. A., and her grandson, John Kleman. They are now in New York and will sail in a day or two for Germany to spend the summer with relatives there, returning in the fall.

Married at Home

Underwood & Underwood.

MRS. MARION A. CROSBY, who before her marriage on Wednesday was Miss Audrey Carter, daughter of Mrs. James Gibbons Carter. The ceremony took place in the home of the bride's mother.

Recent Bride

Harris & Ewing.

MRS. FRANK EDWARD BAILEY before her marriage was Miss Violet Marie Myers, daughter of Mr. and Mrs. Harry W. Myers.

New Director Named By Advertising Group

New York, June 23 (A.P.).—Six new directors were elected today at the final business session of the twenty-eighth annual convention of the Advertising Federation of America.

The new directors are Benjamin J. Sweetland, of Seattle, Wash.; O. C. Harn, of Chicago; Frank G. Huntress, of San Antonio, Tex.; Maj. P. F. O'Keefe, of Boston, Mass., and Harry Tipper and G. Lynn Sumner, both of New York. The annual report was read by Gilbert T. Hodges, president of the federation.

Calles' Wife Undergoes Operation for Tumor

Boston, June 23 (A.P.).—A large tumor was removed from the brain of Senora Leonor Florente Calles, wife of former President Plutarco Elias Calles of Mexico, at Peter Bent Brigham Hospital today.

In an official bulletin issued shortly after the operation, Dr. Jose M. Puig-Casauranc, Mexican Ambassador to the United States, said the patient was doing "as well as can be expected." He added that the outcome could not be determined at this time.

Evidence of Early Settlers Who Chewed Cuds Is Found

Discovery of Ancient American Cave Man by Smithsonian Expedition in Texas Forms Another Link in Chain of Human History.

(Associated Press.)

Discovery of a strange race of American cave men who "chewed cuds" was announced Tuesday by a Smithsonian Institution expedition just back from Texas.

These vanished Americans, who lived in caves of the mountains of Southwest Texas, previously were unknown to science. They form another link in the chain of human history in North America, that scientists gradually are forging.

The "cuds" these people chewed were leaves of variety of cactus, said Frank M. Setzler, leader of the expedition. They chewed the leaves until all the juice was extracted, as modern Americans chew gum. He found a large accumulation of discarded half-chewed "cuds," with human bones and utensils.

The ancient cave men apparently lived before the days of the white explorers, but their exact date is uncertain. There are some indications that they are related to the old "basket-maker" people who lived in the Southwest 2,000 years ago, and who are next to the oldest known inhabitants of North America.

The "cud chewers" used cactus fibers for baskets, sandals, ropes and even blankets, Setzler said, and ate deer, bear, rabbits, birds and the meat of the "corn cob" cactus along with their cactus juice. They were civilized enough to make arrows.

For some strange reason the cud-chewers had the habit of burying one small child, never more than 2 years old, in the center of each cave in which they lived. Setzler found such a child-burial in each of the seven caves he explored. No adult skeletons were found.

The cud-chewer civilization extended over a region from El Paso east to the Pecos River and from the Rio Grande north to the neighborhood of Alpine, Tex., and possibly further, said Setzler.

Barrymore Family Together for Film

Noted Theatrical Group in Los Angeles to Make Motion Picture.

Los Angeles, June 23 (A.P.).—The Barrymores, members of the noted theatrical family, found themselves together in one city today for the first time in as far back as most of them could remember.

The talented circle was completed with the arrival here of Ethel Barrymore Colt, vivacious brown-haired daughter of Ethel Barrymore. She was met by her mother and two brothers, Samuel Colt and John Drew Colt.

"I'm looking forward with anticipation to this talkie experience," she remarked, disclosing that she expected to appear in a picture which will feature Ethel Barrymore and her brothers, John and Lionel. The girl's mother smiled at her daughter and then flipped:

"You will—until you see your first screen test!"

Harvard Honors Mills and Seabury

Premier Bennett, Canada, Also Among 11 Who Are Given Degrees.

Cambridge, Mass., June 23 (A.P.).—Harvard University today conferred eleven honorary degrees at its 296th commencement, two recipients including Richard B. Bennett, premier of Canada, Samuel Seabury, New York City investigator of municipal affairs, and Ogden L. Mills, Secretary of the Treasury. President A. Lawrence Lowell conferred the degrees. Seabury, former judge of the Court of Appeals of New York State, was made a doctor of laws with the following citation: "Where others failed this knight is found to fight the dragon assailing the fair City of New York."

Premier Bennett, Secretary Mills and Prof. John Dewey of Columbia University, noted philosopher, also received doctorates of law, as did Lewis Perry, head master of Phillips Exeter Academy, Exeter, N. H.

Learn the power of tiny messages in Post Classified Ads. Low cost and quick response. Just phone National 4205.

Catholic U. Designates Special Women's Hall

A special hall has been set aside for use of women students attending summer classes at Catholic University, it was announced yesterday by Dr. Roy J. Deferrari, director of the summer session. The increasing number of women registered for courses made it necessary to establish a campus residence for them, Dr. Deferrari said.

Registration for classes opened yesterday. It will be the first time that women have been able to live on the university campus while attending summer sessions. Accommodations have been arranged to take care of more than 100 women students in St. Thomas Hall, the old manor house on the estate.

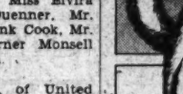

Various Attractive
Plant Stands
For Porch and Sunroom

Sketched—Green wrought iron base—gracefully firm. Hexagonal top is a waterproof composition with marble effect $1.50

A Collection of Wrought Iron Stands with Colorful Tile Tops—
$1.50 to $7.50

Combination Tile Table and Magazine Rack $8.75

DULIN & MARTIN
Connecticut Ave. and L

AGED FLAVOR makes

the distinctive taste in
CLICQUOT

Do you know why Clicquot Club Ginger Ale has a taste all its own? It is perfectly blended! Choicest flavor ingredients are AGED 6 MONTHS to ripen and mature. *Then, and only then,* do we sweeten the blend and add the sparkling water that gives it zest. *Aged flavor*—for you to enjoy.

That Extra Something

Your money's worth! Full pint—16 ounces instead of 12. Look at the label.

CLICQUOT CLUB GINGER ALE

STORE your FURS WITH EXPERTS

For 27 years furs have been entrusted to us for safekeeping

RUGS CLEANED AND STORED BY EXPERTS

Fidelity Storage
1410 U ST., N.W.
NORTH 3400

ABC Oil Burner

Get the comfort and convenience now. Small down payment, nothing more until next fall.

ABC OIL BURNER & ENG. CO., INC.
1722 H Street N.W.
Phone National 2113-4-5-6-7

RESORTS

Ocean City, Maryland.

NEW Mt. Pleasant Hotel; ocean front, running water in every room, private baths; rates, $3 per day and up. Greyhound bus trips over week-end. Leaves Sat., July 2, over the Fourth, from 14th and N. Y. ave. Call National 5373 for further information.

New Jersey

"FAVORED BY WASHINGTONIANS"
THE ESSEX & SUSSEX
DIRECTLY ON OCEAN—SPRING LAKE BEACH

SERVE AT LUNCHEON, "BRIDGE" OR DINNER
Stohlman's INC.
Ice Cream
PURE—RICH—DELICIOUS
$1.00 qt. West 0063

—Knowing only one business is the secret of our success.

Isn't this a new rug? Just as good—it's been cleaned and sterilized by—

Call Mr. Pyle . . .
NAtional 3257-3291-2036

Sanitary Carpet & Rug Cleaning Co.
106 Indiana Ave.
Members of the Rug Cleaners Institute of America

It runs errands...It bridges distance...It saves time...It gives protection...It reaches friends...It wins business...It cements family ties...It creates pleasures...It hunts jobs...It destroys isolation...It spells hospitality...It invites opportunity...It conserves energy...It extends your personality...It announces news...The ring of the bell may change your destiny

In Washington, you can have a telephone in your home as low as $2.50 a month

NOTHING GIVES SO MUCH FOR SO LITTLE

The Chesapeake and Potomac Telephone Company
(Bell System)
725 Thirteenth Street N. W. ME tropolitan 5900

How to Keep Well

By DR. W. A. EVANS

To the limit of space, questions pertaining to hygiene and prevention of disease will be answered in this column. Personal replies will be made to inquiries, under proper limitations, when return stamped envelope is inclosed. Dr. Evans will not make diagnosis or prescribe for individual disease.

CANCER AND TOBACCO OILS.

IN a discussion of the relation of smoking to cancer, which appeared in the Journal of Hygiene this spring, there was much valuable information, even though the debate ended in what might be called a dog fall.

It is quite well proved that long continued applications to the skin of certain tars and oils tends to produce cancer. There is something in such tars and oils which is called carcinogenic, or a cancer-producing principle. Not all oils or tars contain it. Furthermore, it is now known that this principle is found in that part of the oil which has a certain wave length. More than that, they know it is found in that part which vaporizes in a certain range of temperatures.

Thus, although we know so little about the nature of cancer, we do know that certain chemicals can cause it; that at least one such chemical is found in some tars and oils, and that it has a certain wave length and volatilises at a certain temperature. This is a fair body of information on which to stand while continuing the search for the cause of cancer.

These few known facts were applied to tobacco as a cause of cancer. It was found that tobacco oils have the right wave length. They can be burned at about the right temperatures for the volatilization of the cancer principle. However, under the conditions in which smoking is done, the temperatures reached are not those at which this oil is volatilized.

Perhaps a fair way to state it is that in the research work on which the discussion above referred to was based it was proved that tobacco oil contained the cancer producing principle, but it was not proved that it was liberated and applied in a way that produced cancer.

The man who wants to know whether he subjects himself to danger if he smokes will not get much from the discussions on which he can make his decision. The mouth surgeon tells him that he is liable to get cancer if he smokes a pipe. When he asks the mouth surgeon what he bases his opinion on he learns that the only foundation is that the surgeon has seen many mouth cancers among smokers.

When he asks whether the surgeon has checked his opinion by figures of mouth cancer among nonsmokers, or figures of smokers who did not develop cancer he is apt to be told that he has not. The surgeon tells him that he has noted that smokers are apt to have hard areas, called leucoplakia patches, in the mouth, and that cancer is apt to develop in these. But, again, he will find that this is not a very clinical observation.

The tar research man tells him that the tar from tobacco smoke contains a principle which volatilizes at the right temperature, and has the right wave lengths for the cancer producing principle. But he will also admit that his proof is not complete and that he has not produced cancer with it.

To this the man on the other side will say that laboratory conditions are never the same as actual conditions and that experiments done on lower animals are never wholly applicable to man. This is an argument that may be used either for or against tobacco. He may add that the danger does not lie in one use of tobacco, or in one day's use, but in the use of it many times a day for many years.

The innocent bystander finally concludes that he must wait a while longer for the final word.

LIVER NOT TO BLAME.

C. A. S. writes:

I have been troubled for some time with a white coating on my tongue, spotted with small red patches. I feel good and am not constipated. The condition results in unpleasant breath. Is it some form of liver trouble?

REPLY.

The condition is not significant of liver disease or any other serious trouble. You probably sleep with your mouth open and snore, and this is the reason for the symptoms mentioned.

Chew gum. Scrape your tongue with the dull back of a table knife. Train yourself to sleep on your side or face.

GRANULATED EYELIDS.

A. S. writes:

I have granulated eyelids and am losing all my lashes. What causes that?

REPLY.

There are several kinds of granular lids. The most important kind is a communicable disease called trachoma. Certain bacterial infections cause granulated lids. Need of glasses and consequent eyestrain is another cause.

(Copyright, 1932.)

Interpreting the Mode

By DARE

A tailleur striped in white and navy blue, showing incrustations above the pockets and on the cuffs. (Courtesy of Bernard et Cie, Paris.)

NEW YORK, June 23.—Don't we seem to be going "back" to wrap-around skirts, though? And back it is—with the wrap in the back—never at the side. Skirts, whole coat dresses, and even the new evening gowns—the one that I sketched for you earlier this week—all fasten in the back. Some fasten right in the middle of the back—others at the side back.

The wrap-around skirt is rather good with the higher waistline, too. For many of the Paris couturieres insist upon the Empire waistline, in every type of frock, too—not only evening wear. By the higher waistline, they do not necessarily mean belts, either—but the molded silhouette that accentuates the bust, and falls, form-fitting straight from below the bust to the knees. And since the mission in life of the wrap-around skirt seems to be to give complete slimness of silhouette with yet sufficient fullness for movement, you can easily see how the wrap-around skirt would suit the high, molded silhouette, can't you?

By the way, let's not take this waistline too seriously. Because there is much division of opinion in the Haute Couture on the subject! The Maison Heim says that there must be nothing more definite in the way of a waistline than the molded material to the figure below the bust; Schiaparelli is uncompromising in her Empire waistline—nothing in her house shows anything else. Patou has dropped the waistline in front—he who has a favoritism for the slightly raised in front girdle, as a rule. And Augustabernard places belts at the top of the hips—but goes on to mold the bodice tightly to the figure above this belt—so it seems rather like a compromise, doesn't it?

• • • •

Speaking of the wrap-around idea—coats are getting more and more wrap-around—and even some of them wrap clear around now and tie in the back! That's a new one—watch this development—we may all have to have new fall coats, yet, daggon it!

• • • •

I should say a bit arty and ultra, m'deah! But I thought you would like to see the sketch of it, anyhow—the silver gray stockings embroidered in multi-colored squares—oh, tiny, little ones to be sure—and the silver bracelet with multi-colored enamel inserts in it that is worn with the stockings! That is carrying ensemble to whimsical lengths, I should say—but what do you say?

• • • •

Ideas are ideas at that. Bernard et Cie can do things with tailored suits that no one else ever thought of—I do believe. Taking just a plain navy blue suit, for material, for instance, with a fine white line in it, and cutting the upper part of the jacket to look like it didn't mean to be incrusted above the pockets. Just another suit? Oh yes, but with a this and that to it that proclaims it a work of art!

• • • •

Have you any ideas for a telephone hidie? I would like to hear of some! We have combed seventeen-leven countries and seventeen millyun people for ideas—and finally gotten together a few that seemed rather original, certainly more so than other telephone hidies we have seen. You can have all our ideas for sending a stamped, self-addressed envelope to the Dare Department of The Washington Post for this week's illustrated leaflet—and then will you send us any of your ideas on the subject, too?

Au revoir.

(Copyright, 1932.)

Culbertson on Bridge

By ELY CULBERTSON

335

EXPERT MISBIDDING.

BIDDING is the play of the hand before the cards are laid on the table. It is a prediction of the number of tricks a player believes to be available, provided the hand is eventually played at the declaration he suggests. When the hands are dealt, the players know nothing about the distribution of the 13 cards held by their partners. The first bid is a shot in the dark. It is an attempt to establish a line of communication between the "pasteboard armies," captained by the respective players, and each subsequent bid is an effort to strengthen this line of communication and to render it impregnable to enemy attacks. The correct principle of bidding is to give your partner all the information he needs to determine what his course should be at any point, but to conceal, as far as possible, your strength or your weakness from the opposing players, who in this case may be considered as the enemies.

The other day, in a Rubber game, I saw a possible Slam missed in the bidding, because the East player felt that it was more important to conceal part of the strength from the opponents than to correctly guide his partner in a dangerous bidding situation. As a result, this player doubled an adverse contract, which was made.

East—Dealer.
Both sides vulnerable.

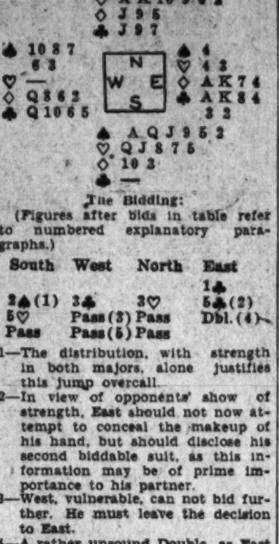

The Bidding:

(Figures after bids in table refer to numbered explanatory paragraphs.)

South	West	North	East
			1♣
2♠ (1)	3♣	3♡	5♣ (2)
5♡	Pass (3)	Pass	Dbl. (4)
Pass	Pass (5)	Pass	

1—The distribution, with strength in both majors, alone justifies this jump overcall.

2—In view of opponents' show of strength, East should not now attempt to conceal the makeup of his hand, but should disclose his second biddable suit, as this information may be of prime importance to his partner.

3—West, vulnerable, can not bid further. He must leave the decision to East.

4—A rather unsound Double as East has no strength either in hearts or in spades, the suits bid by his opponents. He counts, however, upon two diamonds and one club to defeat the contract.

East, of course, opened the diamond King, and won 2 tricks in that suit, but the rest belonged to North and South. Had East shown his diamond suit, as the strategy of the situation strongly suggested, East and West might have reached a Slam in clubs, which North and South might have permitted them to play and make. The withholding of vital information at a critical moment permitted the opponents to reach a game in the bidding and make it in the play. The strong bidding of North and South clearly disclosed that East should not conceal the disposition of his strength but must aid his partner, whose support was probably entirely distributional, in making a correct decision.

TODAY'S POINTER.

During the contracting you should always give your partner the information he needs to determine his future course. It is a sound principle to conceal as far as possible your strength from your opponents, but it is essential to success to keep your partner informed.

TOMORROW'S HAND.

The bidding and play of the hand printed below will be discussed tomorrow.

South—Dealer.
North and South vulnerable.

Study the hand, decide how you would bid and play it and then compare the results you obtain with those shown in tomorrow's article.

(Copyright, 1932.)

THE NEW Jelleff's
1216-1220 F Street N.W.

For Misses . . .
Chanel's
Blush Chiffon
$29.50
our copy

An ingenious scarf that twists in front and ends down your back, a nosegay, a slim-fitting frock, a new length jacket . . . that's Chanel's formula for summer smartness.

SECOND FLOOR DRESS SHOPS.

Advice on Gardening

By JANE LESLIE KIFT

EVERGREENS REQUIRE FOOD.

THIS applies to the broad-leaved evergreens as well as coniferous evergreens. To the latter class belong the arborvitaes, pines, junipers, spruces and yews.

I think all authorities agree that the best results may be attained with coniferous evergreens by an application of a top dressing in the fall of well-rotted manure, for by the following spring the manure will be in a desiccated condition and can be easily worked into the soil. If you use fertilizer such as bonemeal or sheep manure, you should also apply it as a top dressing after you have planted the evergreens. Subsequent dressings must be made twice during the summer.

In the case of the rhododendron or mountain laurel or any other member of the ericaceae family which are spoken of as broad-leaved evergreens, you must never use any fertilizer containing lime, as these plants do best in an acid soil. Much of the success of growing these plants depends on soil conditions.

As a winter mulch cover the roots of broad-leaved evergreens with several inches of fallen leaves. Always avoid the use of wood ashes. Any fertilizer containing a large percentage of nitrogen in organic and acid form and no lime is good to use on this class of plants.

If you think your soil contains even a remote trace of lime, better correct the condition if you aim to succeed with rhododendrons or laurel. In order to do this, use a combination of humus top soil and aluminum sulphate. The latter chemical may be purchased from any seed house or nursery. Use about fourteen ounces of this material to each square yard of surface.

Never allow the broad-leafed evergreens to go into the winter dry at the roots. Most varieties of this class are shade lovers and do best in a rich, loose soil, where there has been an accumulation of leaves that have undergone a slow process of decomposition and produced an acid soil.

(Copyright, 1932.)

All readers' questions on growing and care of indoor and outdoor flowers and floral decorations for social functions will be answered by Miss Kift, directly in this column if addressed in care of The Washington Post, or directly to readers if a self-addressed stamped envelope is supplied.

How to Be Beautiful

By ELSIE PIERCE

College Graduate May Have Free Fling at Cosmetics

SINCE we have devoted a column to gifts appropriate for the elementary school and high school graduate, let us give a little thought to the college graduate, too. Certainly, she deserves her full share of loveliness.

The average college graduate has passed her teens and is prepared to start a definite career or take up a new and important position in the home. Whatever other campaign she has planned for herself, she must always include loveliness. While she need not overburden her skin with unnecessary toilet articles, the college graduate may have a free fling at cosmetics. She is not too young to begin a definite beauty routine with a view to preservation. It's a good time to start—when one is 20. Then there'll be less work to be done when one's 30, less wrinkles and chins to worry about when one is 40.

Three Essentials.

Let's start with skin care; for, after all, I still maintain that a beautiful complexion is woman's greatest asset. Those who read my column regularly know by now that I advocate a good cleansing cream and skin tonic as the basic treatment for every woman. With that as a foundation, you can build according to your individual needs; a skin food for the dry skin, a stronger tonic or astringent if the skin is oily, a finishing cream or lotion before make-up and so on. To my mind, the three essentials for every woman are the cleansing cream, skin tonic and skin food. Not that I advocate the last for the oily skin, but every woman needs a touch of emollient cream for the delicate tissues around her eyes to keep the wrinkles from forming.

Make-Up.

Here you can exercise your ingenuity, your desire for individuality, and you can spend as lavishly as you please. For make-up ensembles today are elaborate enough. There are powder, rouge, lipstick, eyeshadow, mascara. The rouges may be obtained in sets of various colors to harmonize with costume colors, or they may be obtained in sets of various types of rouge (cream, liquid and cake form). The powder may be one shade for daytime, another for evening, a finer texture for the dry skin, a heavier type for the oily. As for eyeshadows, these may match the color of the eyes, or contrast with them. There are now metallic shades to harmonize with frocks.

You might not call manicure articles or a set of nail polishes "make-up" but with the vari-colored polishes in vogue today, a set of these would in themselves make an intriguing gift. These may harmonize with anything you please (or nothing at all) costume, make-up, mood.

Of course, bath articles are ever welcome; dusting powders, talcums, toilet waters, perfumes, sets of bottles for bathroom shelves, &c.

And a very practical and beautiful gift is the rubberized traveling bag with compartments for beauty articles and personal effects.

Elsie Pierce

Elsie Pierce, famous beauty lecturer, will answer any questions on beauty you wish to ask her. Address Miss Pierce, in care of The Washington Post, inclosing a stamped, self-addressed envelope.

(Copyright, 1932.)

The Homemaker

By NANCY CAREY

Promises to Help With the Canning

THE season of the year is fast approaching when we shall want the whys and wherefores of canning and pickling, and from time to time during the summer we shall give in our column recipes which will help Mrs. Homemaker stock her winter shelf with foods grown in her own garden, or, if not that, those which she has purchased while at the peak of their perfection at minimum of cost. She will want the cold and hot pack methods of preserving fruits and vegetables, and with this in mind we want to call to the attention of our many friends that we have prepared, here at the office, a folder quite complete in itself, for in it we have given four rules for successful canning, with the numerous methods and ways of preparing many fruits and vegetables. We consider this folder very valuable and one which should be in every homemaker's recipe file, so we suggest that before our supply is depleted you write in requesting that we send you one. Of course, don't forget to specify your request, including a self-addressed, stamped envelope. This reminder may seem a bit out of order, but when I tell you that we have received requests saying, "Please send your folder," without the sign of a name, address, or what folder our friends have in mind, you will agree that a little check-up now and then will not go amiss.

And now our plans for the week-end.

SUNDAY'S DINNER.

Chilled Honeydew Melon
Cucumber Rings
Roast Duck
Fried Apple Slices
Roasted Potatoes
Buttered Peas
Frozen Cherry Salad
Floating Island
Coffee

SATURDAY'S SUPPER.

Stuffed Hamburg Steak
Dressed Watercress
Fruit Meringue
Iced Tea

Stuffed Hamburg Steak.

1½ to 2 pounds hamburg steak
Tomatoes, sliced
Green pepper, parboiled
Onions, sliced
Stuffing
Salt and pepper to taste
Bacon

Place a layer of hamburg in bottom of greased pan, then a layer of stuffing, sliced tomato, parboiled slices of green pepper and sliced onion. Season with salt and pepper. Add another layer of stuffing, tomato, green pepper, onion, salt and pepper and cover all with a layer of hamburg steak. Over this lay four or five slices of bacon. Broil under moderately hot broiler thirty or forty minutes.

Stuffing.

1 cupful cracker crumbs
4 tablespoonfuls boiling water
1 sausage
½ teaspoonful poultry seasoning
½ teaspoonful salt
¼ teaspoonful pepper
Combine all ingredients thoroughly

Fruit Meringue.

2 cupfuls stewed strained peaches, apricots or apples
1-3 cupful sugar
2 eggs
½ cupful fine dry crumbs

Separate eggs, beat yolks until thick and lemon colored. Cover bottom of a buttered pudding pan with the crumbs. Mix fruit pulp and egg yolks and put on top of crumbs. Bake fifteen to twenty minutes in a moderate oven or until set. Cover with meringue made of stiffly beaten whites of eggs and two tablespoonfuls of sugar. Brown slightly in moderate oven from ten to twelve minutes.

Fifth Avenue Fashions

Lovely for matrons is the darling home ensemble.

The dress is cut on lines borrowed from the chic sports mode. It's very, very slimming with its wrapped bodice, paneled skirt and seamed hipline.

And note in the miniature view, the one-piece apron, edged with a hem flounce. Isn't it a cute idea? And it's so easily slipped on and off.

The dress is made of brown and yellow plaided linen with white trim. The apron is plain yellow linen with white bias piping.

Another scheme is French blue and white dotted dimity dress with white trim with plain blue dimity apron.

Style No. 2651 includes both patterns and comes in sizes 36, 38, 40, 42, 44, and 46 inches bust. Size 36 requires 3¾ yards of 39-inch material with ¾ yard of 35-inch contrasting for dress and 1¾ yards of 35-inch material for the apron.

Our New Fashion Magazine points the way to better dress and will help you economize.

You can save $10 in patterns, materials, &c., by spending 10 cents for this book. So we hope you will send your order today.

Just write your name and address clearly on any piece of paper. Order one book. Enclose 10 cents in stamps or coin and mail your order to Fashion Department.

Be sure to fill in the size of the pattern.

Send stamps or coin (coin preferred).

Price of book 10 cents.
Price of pattern 15 cents.

The Washington Post,
Fashion Department,
Fifth Ave. and Twenty-third St.,
New York, N. Y.

Inclosed is 15 cents. Please send to

.....
(Write Name Clearly)

.....
(Street and Number)

City..... State.....

Pattern No..... Size.....

What Today Means

By MARY BLAKE

"CANCER."

IF June 24 is your birthday the best hours for you on this date are from 10:30 a. m. to 11:40 a. m., from 3 p. m. to 4:15 p. m. and from 9 p. m. to 10:10 p. m. The danger periods are from 12:30 p. m. to 2 p. m. and from 7 p. m. to 8:45 p. m.

Those who have artistic or literary talents should find ideal conditions on this date for attempted flights in one of these fields of eneavor. Single men, past 30 years of age, should follow up any romantic leads offered at this time—a happy or profitable marriage may be made. Turn your back on offers of speculation!

The child born on this June 24 will have a rebellious disposition and display a love of freedom and independence and a disregard for conventionality. Its will may be broken, but not bent, and it should be guided, but not forced into doing things. It will have a keen mental grasp and a sense of humor.

You, if born on June 24, will go through life with the best of intentions, but your unfettered impulses often lead you astray. Your faults do not spring from the depths of your generous heart, but are lax mental conditions, such as carelessness, thoughtlessness and forgetfulness.

For the sake of admiration and to tickle your vanity you often allow yourself to become putty-like in the hands of flatterers. Your standards are a trifle artificial, and you are willing to accept show for substance. Spend while you may and save when you have to is your motto. You know how to enjoy life and you like to help others to do the same. Your temper is not easily ruffled, and you usually laugh when others would scold. You can be both gentle and tender with the sick or children.

Although you will never become a slave to any job, you are not a drone. You do what you have to do as quickly as possible, leaving your heart and mind free for the things which you like to do. Your hobbies are many and very hard ridden when your enthusiasm is fresh.

If guilty of fickleness before marriage, you will be a model of constancy afterward. You will take parenthood seriously and will make a devoted father or mother.

Successful people born on June 24:
Stuyvesant Fish, banker and railroad official.
DeLancy Nicoll, lawyer.
Frank Crowninshield ("Arthur Loring Bruce"), editor.
Brooks Adams, author.
Henry Ward Beecher, clergyman.
Rebecca Harding Davis, author.

(Copyright, 1932.)

Wives of Tomorrow

By FRANCES M'DONALD

When Lovers Tire.

DEAR Frances McDonald: I wonder if it would be possible for you, who have shown so much wisdom in solving the problems of others, to help me with mine.

I am 41 years old, have never been married, have had several gentlemen friends. They go with me several years, then I suppose get tired of me and quit. I would like to know what is wrong with me. I am not good-looking, but dress well and try to treat them right. I am much concerned about the man who is going with me at the present time. He is a widower and has been going with me three years. He told me he loved me and was wonderful to me at first. Now he is different; doesn't seem to care whether he sees me or not and isn't loving, although he doesn't mistreat me. I am afraid I will lose him. What can I do to hold his love? He is out of work at present. Would that make him treat me the way he does? I shall thank you so much if you will help me. E. D.

We would decidedly think that the man out of work would have much on his mind besides love, and that such a circumstance would at least cramp his style. Love may be woman's chief interest in existence, but for man there are sterner matters to be considered—such as the daily bread. Any man finding his income suddenly cut off instantly has just one thought dinning at his brain, and all others for the time, at least, must give way. Women never have and probably never will have the same interest in making a living that men have. To the woman, no matter how much the feminist she may be, making good is just a stunt, just a bit of showing-off. Her main job, and she knows it, is getting some stalwart to sign on the dotted line. But with man making good is his job, and on it depends his chances to win a woman and care for her through life. When the job goes, love goes, from the man's viewpoint. Hence the lover who can no longer concentrate on love. Bear with him. Make no move to force yourself upon him. Cheer him when you do see him. And stand by.

Regarding past experience you have had, when a man tires, it is usually because the woman has made things too easy for him. The woman who is hard to win gets her man all the way up the aisle and to the altar. The one who only gets half way as a rule is the one who proved herself completely won the moment the hero proposed. Reserve will never fail to work to woman's advantage. But few the women today who know that fact. Men have all the heavy work for them these days. And their boredom is the natural result. Be interested, and interesting; never devoted if you would insure man's enthusiasm, and anchor his vagrant fancy for life.

Water System Contract Awarded.

A contract for the furnishing and installing of a water supply system at the District Training School, near Laurel, Md., was awarded yesterday by the District Commissioners to the Baltimore Machine Works, of Baltimore, on its low bid of $8,147.

Lodge Entertains Elk Visitors Today

Good-Will Trio Will Be Received by Hoover In Afternoon.

The three Elks magazine pilgrims who are on a good-will tour through 8 different States, from Lake Michigan to the Gulf of Mexico, will be entertained in Washington today by Washington Lodge, No. 15, B. P. O. Elks.

The visitors will spend the morning sightseeing. They will be received by the President at the White House at 12:30 o'clock, to be followed by a luncheon to be attended by 100 Elks. In the afternoon the visiting Elks will be escorted to Mount Vernon and to the Virginia Lodge of Elks in Alexandria, then to the Tomb of the Unknown Soldier. In the evening they will attend a dinner at the Occidental Hotel, to be followed by a theater party at the Palace Theater.

St. Mary's Will Begin Solemn Triduum Today

A solemn public triduum of Our Lady of Perpetual Help will begin today at St. Mary's Church. There will be daily morning masses at 6:30, 7 and 8 o'clock. Evening devotions will be held at 7:30 o'clock.

The Rev. Augustine Struth, of the Redemptorist Fathers, will conduct the devotion. The closing exercises will be held next Monday, the feast day, at 7:30. The oil painting on copper of Our Lady of Perpetual Help in St. Mary's Church has been touched to the original picture in the Redemptorist Church of St. Alphonsus in Rome.

Plans for Sanatorium Laundry Are Approved

Plans for construction of a heating and laundry plant at Children's Tuberculosis Sanatorium, Buena Vista, Md., were approved yesterday by the District Commissioners as drafted by Municipal Architect A. L. Harris. The project will be advertised at once for bids.

The municipal architect estimated that the plant will cost between $60,000 and $70,000 and that 270 days would be required to build it. Contract for the construction of the hospital and nurses home was let several weeks ago.

Pepco to Disburse $50,000 in Interest

Decision Follows Conference; Payment to Be Made in Cash.

After a conference with officials of the Potomac Electric Power Co. yesterday, the Public Utilities Commission announced that a sum of approximately $50,000 will be distributed at once by the power company to consumers as accumulated interest on cash deposits.

The interest will be paid to applicants upon request at the company's offices. Approximately 65,000 consumers at present have about $600,000 in cash on deposit with the power company, but the interest will be paid only to those whose accounts have run a year or longer.

This is the first time that such interest payments have been paid prior to the closing of an account. The power company is considering a plan for paying this interest annually in the future. The rate is 5 per cent.

Today's Happenings

Luncheon—Phi Delta Phi, University Club, 12:30 p. m.

Luncheon—Washington Round Table, University Club, 12:30 p. m.

Card Party—Benefit of St. Francis de Sales Church, Twentieth street and Rhode Island avenue northeast, 8 p. m.

Meeting—Sigma Lambda Sorority, Shoreham Hotel, 11 a. m.

Dance—Beta Chi Sorority, Shoreham Hotel, 10 p. m.

Dinner—Psi Lambda Tau Sorority, Hamilton Hotel, 7:30 p. m.

Band Concert

UNITED STATES ARMY BAND.
East Capitol Steps, 7:30 P. M.

March, "The Southerner" ..... Alexander
Overture, "Raymond" ..... Thomas
Solo for marimba, "Xylorimba" ..... Young
(Joseph L. Young, soloist.)
Selections from the Opera, "Un Ballo in Maschera" ..... Verdi
Novelty fox trot, "Tom Thumb's Drum" ..... Barony
Marimba trio, "At Evening" ..... Maduro
Habanera, "Mirami Asi" ..... Fuentes
"Eskimo Shivers" ..... Hersom
"Waltz Brilliante" ..... Katelbey
"Irish Tune from County Derry" ..... Grainger
"Shepherd's Hey" ..... Grainger
March, "On the Alert" ..... Goldman
"The Star-Spangled Banner."

98 out of 100 Women Report Benefit.

When the girl matures to womanhood . . . when the first child is born . . . at Change of Life . . . these are critical periods in every woman's life. At such times, Lydia E. Pinkham's Vegetable Compound helps to restore and preserve normal health. Thousands testify to its worth.

If you are passing through one of these periods . . . if you are nervous and rundown . . . or suffer through too many "bad days" . . . why don't you try this medicine? Get a bottle from your druggist today. Find out for yourself why half a million women say, "It helps me!"

Mrs. William Treloar
R. #2, Charlotte, Michigan

"Every month I was in bed two or three days. I was a nervous wreck and could hardly do my work. My mother advised me to take Lydia E. Pinkham's Vegetable Compound and it has done wonders for me. I have two little boys, three and five years old. They used to get on my nerves but now their noise doesn't bother me at all. I never felt better in my life."

Mrs. Jennie M. Massey
137 Summer St., Lynn, Mass.

"I could write volumes on what your Vegetable Compound has done for me after being in poor health for nine years. After my daughter was born I was a physical wreck. Three bottles of the Vegetable Compound restored me to health. I took it again before my second child was born and had a very easy confinement. I am now over fifty and do all the work for a small rooming house."

Mrs. Allan Martin
1435 N. La Salle St., Chicago, Ill.

"I suffered from cramps from the time I was a young girl until I took Lydia E. Pinkham's Vegetable Compound. I wish I had taken it years before. I have to work hard because my husband has been sick for three years but I manage to run the house and take care of my little girl, thanks to the Compound."

Lydia E. Pinkham's Vegetable Compound

Lydia E. Pinkham Medicine Co., Lynn, Mass.

COZY DIVAN FIGURES IN NURSE LOVE SUIT

Myrtle St. Pierre Tells of Attentions by Husband of Evangelist.

Los Angeles, June 23 (A.P.).—The cozy divan of Myrtle St. Pierre, where she claimed love blossomed between herself and David Hutton, figured again today in the trial of the $200,000 breach of promise suit brought against the singing husband of the evangelist, Aimee Semple McPherson, by the twice-married nurse.

Professions of love and kissing episodes were recounted by Miss St. Pierre in sharp words as she and Hutton's attorney fenced with questions and answers.

"Please do not yell at the witness," Superior Judge Lester Roth admonished Attorney Mark Jones, but it was not long before the lawyer and the witness were at it again.

She related how the first week after they were introduced to one another, Hutton was at her little Hollywood bungalow bestowing kisses on her while she mixed a salad. Then the divan entered the picture.

Mechanics of a Kiss.

"You're sure Dave kissed you?" Jones asked.

"Yes."

"Did you kiss him?"

Miss St. Pierre dropped her shoulders wearily, asked for the smelling salts, inhaled a draught, which brought her bolt upright, and exploded:

"Mr. Jones, that is a strange question. When one person kisses another, naturally the person that is kissed is also kissing the other. That's what a kiss is."

She told how they sat on the divan and David poured forth his love for her and tried to put his arms around her, and how she resisted and he bent low and caressed her hands. But she denied she was in love with him then, believing him only a "nice, pleasing gentleman."

Back to Good Old Divan.

They veered off into a maze of details and Jones said:

"Let's go back to the good old divan."

Then there was another repetition of the first love episode between the couple.

Later in the evening, she said, the profession of love, born within a week of their meeting, grew into a proposal of marriage. Then he tried to kiss her and she warned him, "We must not have any more of these intimacies."

Between recesses the crowd fought for seats and barricades at the courtroom doors groaned.

The day got hotter, but there was no decline in the throng's enthusiasm. Hutton announced he expected to call Victor McLaglen, film star, as a witness, but his attorneys said they knew nothing of it.

Bishop Freeman Given Degree at Bowdoin

The Right Rev. James E. Freeman, D. D., LL. D., Bishop of Washington and president of the Cathedral Foundation, received the honorary degree of doctor of divinity at commencement exercises yesterday morning at Bowdoin College in Brunswick, Me.

The degree was conferred by Kenneth C. M. Sills, president of the college, who described Bishop Freeman as "one of the great leaders not only of his own church but of the forces of liberal religion in this country." Bishop and Mrs. Freeman motored to the campus at Bowdoin from their summer home in Sorrento, where they arrived this week for their annual vacation.

WILLIAM P. CORCORAN DIES.

Former Manager of Grocery Concern to Be Buried Tomorrow.

The funeral of William P. Corcoran, who died yesterday in his home at 3630 Windom place northwest after an illness of a year, will be held at the residence tomorrow morning at 9:30 o'clock, followed by requiem mass at 10 o'clock at St. Ann's Church. Interment will be in Mount Olivet Cemetery.

Mr. Corcoran was a life-long resident of Washington, and before his illness was manager for the N. H. Shea Co., dealers in groceries.

He is survived by his widow, Mrs. Mary E. Corcoran; two daughters, Mary A. and Ellen V. Corcoran, and a son, William J. Corcoran.

FILM TIME TABLES

Feature pictures are presented on the following schedules at the theaters named:

RKO-Keith's—"Bring 'Em Back Alive," at 11:42 a. m., 1:24, 3:06, 4:48, 6:30, 8:12 and 9:54 p. m.

Palace—"Red Headed Woman," at 11:30 a. m., 1:30, 3:30, 5:35, 7:35 and 9:40 p. m.

Earle—"The Dark Horse," at 11:15 a. m. 1:50, 4:40, 7:25 and 10:05 p. m. Stage shows at 12:50, 3:40, 6:25 and 9:05 p. m.

Loew's Fox—"Bachelor Affairs," at 11:50 a. m., 1:55, 4:35, 7:15 and 9:55 p. m. Stage shows at 1:10, 3:50, 6:30 and 9:10 p. m.

Metropolitan—"No Greater Love," at 11:18 a. m., 1:04, 2:50, 4:36, 6:22, 8:08 and 9:56 p. m.

Columbia—"Lena Rivers," at 11:10 a. m., 12:55, 2:45, 4:30, 6:20, 8:10 and 9:55 p. m.

Tivoli—"Man About Town," at 2:35, 4:20, 6:10, 7:55 and 9:45 p. m.

Ambassador—"Woman in Room 13," at 6:15, 8:05 and 9:55 p. m.

KODAK REPAIRING
Fuller & d'Albert, Inc.
815 10th St. N.W.

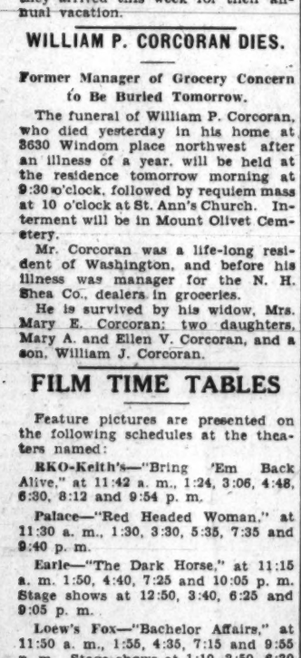

ABOUT THE SHOWSHOPS

With NELSON B. BELL

IN these days of depression, what right has a production chief in the motion picture industry to draw a salary ranging anywhere from $2,000 to $10,000 per week while employes serving in lesser capacities are slashed right and left, if not entirely decapitated?

The question belongs to Mr. Martin Quigley, publisher of the Motion Picture Herald, and not to this department.

Mr. Quigley has gone in for the distribution of advance proofs of his magazine's leading editorials in a large and helpful way. That is to say, they precede the arrival of the magazine itself by several days. The last batch, which will appear in Mr. Quigley's book bearing date as of June 25, deal exclusively with the peculiar brand of legerdemain that has been employed by a numerous clique in Hollywood to keep its own stipends at a fixed level while all other compensations in the film colony have been pursuing a steadily descending course.

Mr. Quigley wants to know why. So do a large number of other people—although the matter can not be said to be any too much of their business!

It seems to be Mr. Quigley's implication that the actual business of making films is in the hands of an avaricious band of plunderers, actuated by purely selfish motives rather than any altruistic visions of divided profits and the greater glory of their respective enterprises as beneficent organizations with an eye single to the common weal. Says he:

"For a long time the essential profitableness of the motion picture business allowed a margin which was ample to cover mistakes, extravagances, wastes, wages nowhere else in the world duplicated, and various other things which were considered to be part of motion picture production. But for a considerable period the motion picture business has not only not been that profitable but it has not been profitable at all. Hence the dream-world of Hollywood has been living an existence which is not based upon realities.

"The only conceivable justification for salaries of from $2,000 to $10,000 a week is that the enterprises concerned are sufficiently profitable to allow such salaries to be paid.

"What, then, is the justification for the continuance of such salaries in Hollywood under existing conditions, and why and how are they being continued?"

Well, I, for one, will bite, Mr. Quigley, but if you ever find out the answer, tip me off and we'll see if it can be made to work in the publishing racket!

Arthur Tracy, familiarly known to probably a far greater number of people as "The Street Singer," is prevalent on the streets of the Capital this last day or two, although not singing there, having come to Washington to while away a few vacation days.

Mr. Tracy, it will be recalled, appeared recently in person at the Palace and was by way of being a sensation with his tuneful vocalisms.

More recently, he turned out to be the only person in New York who was proprietor of a motor car fit for the triumphant Mrs. Amelia Earhart Putnam to ride in through Broadway's paper snow storms.

Another visitor practically in our midst is Robert Edgar Long, a former Washingtonian, who of recent years has farmed himself out to Samuel Goldwyn, on whose behalf, along with Lynn Farnol, he composes prose poems and pulsating panegyrics designed for the sole purpose of not giving Mr. Goldwyn's magic lantern shows any the worst of it.

The present concern of all Mr. Long's waking hours is Master Howard Hughes' "Scarface," an epic of Chicago's so-redolent beer parlors and the thick-necked gentlemen who machine-gun them into comparative security, scheduled to smack the customers right out of their pews at Loew's Palace during the seven-day period beginning one week from today, July 1.

The title role in Master Hughes' whimsy is played by Paul Muni, recently starred in New York in the Elmer Rice stage play, "Counsellor at Law." In his support appear, among others, Ann Dvorak, Karen Morley, George Raft, Boris "Frankenstein" Karloff, Vince Barnett and Osgood Perkins.

For many weeks now there have been rumors floating about in the circumambient ether that more than one of the chain-theater interests, so ravenous in acquiring theatrical real estate a few years ago, are now quietly seeking means of deeding their dud properties back to their original owners or lessees.

The Warner Brothers appear to be among the first to effect a partial unloading. They have turned their five theaters in Atlantic City over to Joseph Snellenburg, a former independent theater operator who controlled the Virginia Theater on the Boardwalk. The five houses relinquished by the Warners are the gorgeous, big, atmospheric Warner Brothers Theater, the Stanley and the Virginia, on the Boardwalk, and the Earle and Colonial, uptown.

The idea that any theater on the Boardwalk is necessarily a gold mine is just a lot of salt water taffy!

Or maybe the Warners are merely what you might call a little surf bored!

AMUSEMENTS

LOEW'S THEATRE OF THE STARS PALACE
NOW
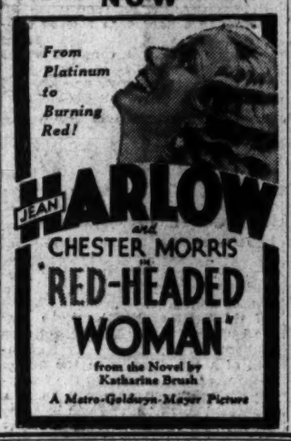

AMUSEMENTS AMUSEMENTS

NOW! RKO KEITH'S 15th at G
DOORS OPEN 8:45 A. M.

STRIPED DEMON AND MURDEROUS BLACK! . . . .

Eternal hatred in their bloodshot eyes! Red mouths hungry for the other's blood! The jungle screamed as the ancient enemies fought to the death in this white-fang drama of the wilds!

FRANK BUCK'S
Amazing sound-film record of his greatest adventure! . . . .
"BRING 'EM BACK ALIVE"
RKO RADIO PICTURE. PRODUCED BY VAN BEUREN CORP.
TODAY and SATURDAY
First Feature 10 A.M.
Last Feature 9:50 P.M.
—Added—
MICKEY MOUSE CARTOON
PATHE NEWS
25c TO 1 P. M.—CHILDREN 15c ANY TIME.

Read The Post's New Classified Ads

AMUSEMENTS AMUSEMENTS

NOW
1659 LAUGHS!
LAUGHS CHASE LAUGHS UNTIL YOU LAY BACK IN YOUR SEATS EXHAUSTED BUT HAPPIER THAN YOU HAVE BEEN IN MONTHS!

With ADOLPHE MENJOU MINNA GOMBELL JOAN MARSH
The SEASON'S SMARTEST, SAUCIEST, SPICIEST COMEDY OF MATRIMONIAL ERRORS!
"BACHELORS AFFAIRS"
Stage MARVEL YOU MUST.. the STAGE SHOW SENSATION OF 1932!
BENNY DAVIS AND HIS GANG
WASHINGTON'S GREATEST ENTERTAINMENT
Loew's Fox THEATRE OF THE STARS
AMERICA'S MOST POPULAR SONG WRITER AND STAR FINDER... WITH HIS BRAND NEW GANG OF BUDDING STARS!

NOW
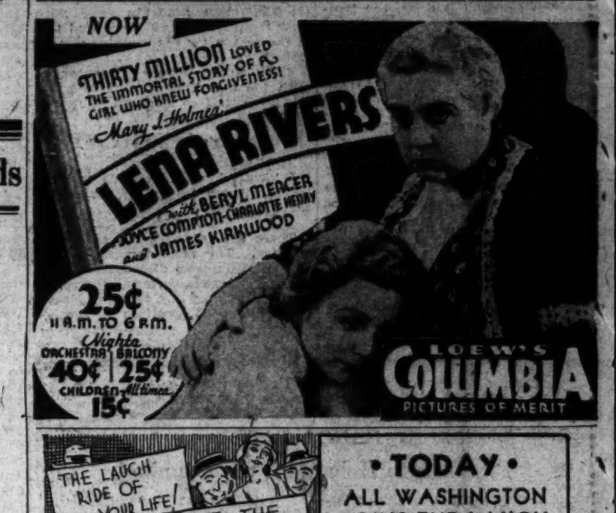
"THIRTY MILLION LOVED THE IMMORTAL STORY OF A GIRL WHO KNEW FORGIVENESS!" Mary J. Holmes'
LENA RIVERS
with BERYL MERCER JOYCE COMPTON-CHARLOTTE HENRY and JAMES KIRKWOOD
25¢ 11 A.M. TO 6 P.M.
Nights ORCHESTRA 40¢ BALCONY 25¢ CHILDREN All times 15¢
LOEW'S COLUMBIA PICTURES OF MERIT

THE LAUGH RIDE OF YOUR LIFE!
VOTE THE STRAIGHT LAUGH TICKET
• TODAY •
ALL WASHINGTON JOINS THE LAUGH PARTY—A LANDSLIDE OF JOY . . !
THE DARK HORSE
WASHINGTON'S ONLY REAL VAUDEVILLE . . !
BROADWAY'S MOST VERSATILE STAGE AND SCREEN COMIC
HERMAN TIMBERG
—WITH—
HERMAN TIMBERG, Jr.
Leo CHALZEL — Audrey PARKER
JORDAN & WOODS
FOUR QUEENS
With PEGGY LITTLE
THE KITAROS
WARREN WILLIAM
In Warner Bros.-Vitaphone Joyous Burlesque on The Political Parade with
BETTE DAVIS
GUY KIBBEE
25c To 1 P. M.
WARNER BROS. EARLE

Starts TODAY
TENDERLY IMPRESSIVE STORY OF A LOVE THAT ASKED—ONLY TO GIVE! . . . .
The Picture That Won The Blue Ribbon Prize For June
NO GREATER LOVE
More Heart Appealing Than "Daddy Long Legs"
A COLUMBIA PICTURE WITH
DICKIE MOORE
RICHARD BENNETT BERYL MERCER
Ruth Etting IN VITAPHONE'S—"REGULAR TROUPER"
RIPLEY "BELIEVE IT OR NOT" • • NEWS
BRING THE KIDDIES
25c To 1 P. M.
WARNER BROS. METROPOLITAN

Even Tho the Federal Admission Tax Is Now In Effect the Prices ARE THE SAME AT
HALF ADMISSION
GLEN ECHO AMUSEMENT PARK
AS HERETOFORE
SWIMMING 50c ADULTS
25c Children Under 12 Years
DANCING
LADIES 25c; GENTLEMEN 50c

NATIONAL TONIGHT at 8.20
NIGHTS $1.00-75¢ & 50¢
Mat. Saturday—All Seats 50c
The Theater Guild, John Golden Comedy Success
"AS HUSBANDS GO"
By Rachel Crothers, Author of "Let Us Be Gay," "The Three of Us" and Many Other Stage Successes

WESTINGHOUSE Electric
WATER COOLERS
Bottle and Pressure Types
EDGAR MORRIS SALES CO.
1305 G St. NW. National 1031

FREE SERVICE ON YOUR PETRO-NOKOL OIL BURNER
Old or New
AUTOMATIC HEATING CORP.
1719 CONN AVE.. NOrth 0627

Read The Post's New Classified Ads

AVOID BAD ROADS..GET

Esso and TOURS DETOURS

at "STANDARD" STATIONS and DEALERS

ESSO TOURS AND DETOURS—a new "Standard" Service—is yours for the asking. Gives you complete road information and suggests interesting places to visit.

"I NEVER make a trip of any length without asking you for a report on road construction." G. D. R.

"Any one who has ever taken advantage of this service must surely realize the wonderful convenience and great courtesy which your organization extends to all." J. C. R.

"The trip outlined by you was perfect, and I certainly appreciate the service rendered." C. E. S.

"The route you proposed was all that could be desired, Not a single bad detour." Dr. H. H. T.

"I most certainly will tell my friends about your perfectly wonderful service." P. P.

These are but a few of many unsolicited comments from users of "Standard" Touring Services.

If you are thinking of taking a real motor trip *anywhere* this summer—"Standard" offers you:—the very finest road maps and aid in laying out your route. Ask your "Standard" station salesman or dealer for a "Standard" Road Map, or to put you in touch with the "Standard" Touring Service, whose tour specialists will give you complete routings.

Tour on Atlas Tires—Guaranteed against all road hazards

STANDARD OIL COMPANY OF NEW JERSEY

TEXAS STATE LIBRARY
Austin, Texas

SPORTS | FRIDAY JUNE 24, 1932 | The Washington Post. | FRIDAY JUNE 24, 1932 | SPORTS

OLIN DUTRA, WITH 69, TOPS U. S. OPEN BY 4 STROKES

This Morning with Shirley L. Povich

THE end of Jack Sharkey's reign as heavyweight champion of the world will probably date from the night he gives Max Schmeling a return match.

◆

It is ironical that Sharkey, who couldn't win the title in his prime, came into possession of it at a time when he is far past his peak.

◆

This column's suspicion that Sharkey carried Mickey Walker along in their bout last summer is entirely dissipated by Sharkey's performance against Schmeling. The speed of Sharkey's retrogression as a fighter is exceeded only by the rate at which Schmeling has improved.

◆

The title changed hands in a fight, that, after all, was a strange paradox. Schmeling was denied the title because he didn't knock out a slow, lumbering Sharkey, who couldn't fight a lick but who is perhaps the cleverest defensive boxer in heavyweight ranks since Jack Johnson.

◆

Schmeling can be excused for not becoming more reckless in the final rounds. His own corner advised him he was so far in front he need take no chances and it appeared sound advice until the cock-eyed decision was rendered.

◆

Announcer Joe Humphries was half way correct. Calling for silence, he cried: "The winner—and new champion!" The last half of the sentence is what floored 'em.

◆

Sharkey's best future course would appear to be the matching of his protege, Ernie Schaaf, with Schmeling. If, by chance, Schaaf eliminated the German, Sharkey could graciously turn his title over to Schaaf, in whom he has a half interest.

◆

The 10 per cent tax on baseball tickets that goes into effect tomorrow at Griffith Stadium, will cost the Washington club money, according to the new scale of prices. To eliminate the pennies, the front office has scaled down the $1.25 grand stand seats to $1.22 and the 75 cent pavilion seats to 72 cents.

◆

The United States Army tennis championship excludes players below rank of a commissioned officer, but the Army team doesn't hesitate to draft privates, corporals and sergeants for the team when Navy is to be met in the annual Leech Cup match. If that is discrimination, make the most of it, but if it isn't, George Washington was a British spy.

◆

The most encouraging item of the Nats' disastrous Western trip is the fact that the Yankees lost two straight games to St. Louis.

Major League Statistics

AMERICAN LEAGUE.
TEAM STANDING.

	Won.	Lost.	Pct.
New York	43	19	.694
Detroit*	35	26	.574
Philadelphia	37	28	.569
WASHINGTON	36	28	.563
Cleveland	35	30	.538
St. Louis	32	31	.508
Chicago	22	29	.431
Boston	11	50	.180

YESTERDAY'S RESULTS.
WASHINGTON, 6; Cleveland, 1.
St. Louis, 14; New York, 10.
Detroit, 6; Boston, 3.
Philadelphia, 4; Chicago, 3.

TODAY'S GAMES.
None scheduled.

NATIONAL LEAGUE.
TEAM STANDING.

	Won.	Lost.	Pct.
Chicago	34	27	.557
Boston	33	29	.532
Pittsburgh	28	27	.509
Philadelphia	33	33	.500
New York	28	29	.491
Brooklyn	31	33	.484
St. Louis	28	31	.475
Cincinnati	31	37	.456

YESTERDAY'S RESULTS.
Boston, 8; Brooklyn, 7 (10 innings).
Philadelphia, 16; Chicago, 10.
New York, 6; St. Louis, 1.
Others not scheduled.

TODAY'S GAMES.
Brooklyn at Boston.
New York at Philadelphia.
Cincinnati at Pittsburgh.
Others not scheduled.

Five Leading Hitters

AMERICAN LEAGUE.

	G.	AB.	R.	H.	Ave.
Foxx, Phila.	65	249	66	95	.381
Walker, Det.	50	179	29	66	.370
Dickey, N. Y.	59	236	43	80	.339
Levy, St. L.	63	226	29	76	.336
Gehrig, N. Y.	62	248	60	83	.335
Averill, Cleve.	66	266	48	89	.335

NATIONAL LEAGUE.

	G.	AB.	R.	H.	Ave.
P. Waner, Pitt.	55	229	42	86	.376
Hurst, Phila.	66	259	50	97	.374
Lombardi, Cin.	45	163	28	60	.368
Hafey, Cin.	37	142	24	51	.359
Klein, Phila.	66	280	76	99	.354

There's a reason why the Grosner price for
LINEN SUITS is $15
GROSNER'S
1325 F STREET

Thomas Hurls Nats to 6-1 Victory

Allows Tribe Only 8 Hits in First Start for Washington.

Manush, Judge Clout Homers to Pile up Early Lead.

By FRANK H. YOUNG
(Staff Correspondent of The Post).

LEAGUE PARK, Cleveland, Ohio, June 23.—Clint Brown, Cleveland hurler who has never yet beaten the Nationals, ran true to form against them in the final of the series here this afternoon, and Washington's 6-to-1 victory enabled the Nats to break even on their Western jaunt and to hold on to fourth place in the standing.

A loss by either the Tigers or Mackmen would have put Manager Walter Johnson's charges in third place, while had both lost they would have regained the runner-up berth, a place which they occupied when they started their invasion through the West.

Alphonse (Tommy) Thomas, making his debut in Nat livery, looked quite impressive in the victory. He used his head as well as his arm, and the only inning in which his offerings were combed for a run was the third, the only one in which he granted more than one hit. Except for this round, he was as cool as the proverbial cucumber and was able to tighten up and pull out of trouble.

Manush's 11th Homer Is Decisive.

A homer by Heinie Manush, his eleventh of the season, practically decided the ball game. It came in the first with Buddy Myer on first. Manush also cracked a double in the seventh, which was the final punch of Brown's knockout. He slightly injured the leg which had him on the hospital list when the trip started and gave way to Sam Rice. The injury is not serious, however, and Trainer Mike Martin believes that he will be back in the lineup against the Red Sox in Washington Saturday.

Manush was not the only Nat to pole out a round tripper. Joe Judge getting one starting the fifth. Previously, the veteran first baseman had singled and later he came through with another one-baser to land high-gun honors for the day. Carl Reynolds and Myer were credited with two safeties apiece, with Earl Averill leading the alien attack with a brace of one-basers.

With Thomas pitching an airtight game, there was no doubt as to the ultimate winner before the game was half over. Manush's homer put the Nats two up in the first. Porter's double and Averill's single gave the Tribe one of these back in the third. Then Judge came through with his clout over the wall in right center and it was just a case of finishing out the string.

Indians Stage Late Rallies.

The Indians threatened mildly in the seventh when Cissell tripled with one out, but he was left. A double play prevented a single by Averill and a walk from doing any harm in the eighth.

Meanwhile, an error by Burnett after Reynolds and Bluege had singled in the sixth netted a run, while Brown was pounded out before a man was retired in the "lucky" frame. Judge opened this with a single, Myer doubled him to third and Manush's two-bagger cleared the bases, giving Heinie credit for driving home four mates. At this stage, "Sarge" George Connally was rushed to the hill. He stopped the Nats cold, while Willis Hudlin pitched hitless ball in the last two frames.

It was an exceptionally interesting game to watch, with the fielding on both sides being of high order and fine stops or catches the rule rather than the exception.

Home Run Leaders

Foxx, Athletics	28
Ruth, Yankees	22
Klein, Phillies	21
Gehrig, Yankees	18
S'mmons, Athletics	15
Wilson, Dodgers	13

Tamed by Thomas

WASHINGTON.	AB.	R.	H.	O.	A.	E.
Judge, 1b.	5	2	3	8	1	0
Myer, 2b.	4	2	2	3	2	0
Manush, lf.	4	1	2	3	0	0
Rice, lf.	1	0	0	0	0	0
Cronin, ss.	4	0	0	1	4	0
Reynolds, rf.	4	1	2	4	0	0
West, cf.	4	0	0	3	0	0
Bluege, 3b.	4	0	1	0	0	0
Berg, c.	4	0	0	5	0	0
Thomas, p.	4	0	1	0	0	0
Totals	38	6	11	27	7	0

CLEVELAND.	AB.	R.	H.	O.	A.	E.
Porter, rf.	3	1	1	2	0	0
Burnett, ss.	4	0	1	2	3	1
Averill, cf.	4	0	2	2	0	0
Vosmik, lf.	3	0	1	1	0	0
Morgan, 1b.	4	0	1	16	0	0
Myatt, c.	4	0	0	1	1	0
Kamm, 3b.	4	0	1	2	4	0
Cissell, 2b.	4	0	1	1	3	0
Brown, p.	2	0	0	0	3	0
Connally, p.	0	0	0	0	0	0
*Ferrell	1	0	0	0	0	0
Hudlin, p.	0	0	0	0	1	0
†Jamieson	1	0	0	0	0	0
Totals	34	1	8	27	15	1

*Batted for Connally in seventh.
†Batted for Hudlin in ninth.

WASHINGTON.. 2 0 0 0 1 1 2 0 0—6
Cleveland ..... 0 0 1 0 0 0 0 0 0—1

Runs batted in—Manush (4), Judge, Averill. Two-base hits—Burnett, Porter, Vosmik, Myer, Manush. Three-base hit—Cissell. Home runs—Manush, Judge. Double play—Judge to Cronin to Judge. Left on bases—Washington, 6—Cleveland, 8. First base on balls—Off Brown, 1; off Thomas, 2. Struck out—By Brown, 1; By Hudlin, 1. Hits—Off Brown, 11 in 6 innings (none out in seventh); off Connally, 0 in 1 inning; off Hudlin, 0 in 2 innings. Wild pitch—Connally. Losing pitcher—Brown. Umpires—Vangraflan and Nallin. Time of game—One hour and 48 minutes.

Hits 3 Homers To Defeat Yanks

"GOOSE" GOSLIN.

Yankees Bow To Goslin's 3 Homers

"Goose" Drives in 7 Runs in Browns' 14-10 Victory.

ST. LOUIS, June 23 (A.P.).—The Browns won another knock-down-and-drag-out ball game from the New York Yankees today, 14 to 10, to get an even break in the four-game series.

Goose Goslin's long-distance hitting and the fact that Lou Gehrig played his 1,103d consecutive game for the Yankees were the twin features. The Goose walloped three home runs, the first two on his first appearances at the plate, and batted in seven runs.

The opening homers gave St. Louis a margin that the Yanks could hardly threaten. Gehrig celebrated tying Joie Sewell for the second best record for long-distance playing in the major leagues by clouting his eighteenth homer of the year in the fourth inning and Babe Ruth walloped four baser No. 22 in the seventh.

Gehrig still is far behind the all-time major league record of 1,307 consecutive games, made by Everett Scott with the Red Sox and the Yankees but he has accomplished a feat of his own. The first of his long string was played with the Yankees on June 1, 1925, and he never has played with another club. Neither Scott nor Sewell did all their work for one club.

New York.	AB	H	O	A
Combs,cf.	5	3	2	0
Sewell,3b.	5	1	1	1
Ruth,lf.	4	2	1	0
Gehrig,1b.	2	1	9	2
Chap'n,rf.	6	0	1	0
Dickey,c.	5	1	5	0
Lazzeri,2b.	4	3	3	4
Lary,ss.	4	0	1	3
Pipgras,p.	1	0	1	0
Allen,p.	1	0	0	1
*Byrd	1	1	0	0
Wells,p.	0	0	0	0
†Hoag	1	0	0	0
Ruffing,p.	0	0	0	0
Totals.	39	12	24	11

St. Louis.	AB	H	O	A
F.Sch'te.cf.	4	3	5	0
Burns,1b.	3	2	9	0
C'pbell,rf.	5	2	3	0
Goslin,lf.	5	3	4	0
Melillo,2b.	4	2	1	7
Storti,3b.	4	1	1	1
Bengough,c	5	1	2	0
Levey,ss.	4	2	2	1
Hadley,p.	1	0	0	0
Blaehol'r,p.	0	0	0	0
Hebert,p.	2	0	0	0
Gray,p.	0	0	0	0
Totals.	37	16	27	9

*Batted for Allen in sixth.
†Batted for Wells in eighth.

New York .... 2 0 0 2 1 0 1 0 0—10
St. Louis .... 3 3 2 0 4 2 0 0 x—14

Runs—Combs (2), Sewell, Ruth (2), Gehrig (2), Dickey, Lazzeri, Lary, F. Schulte (3), Burns (2), Campbell (2), Goslin (3), Bengough, Levey (3). Error—Burns. Runs batted in—Gehrig (3), Dickey, Lazzeri (2), Campbell (2), Goslin (7), Schulte (3), Burns, Byrd, Combs (2), Levey, Ruth. Two-base hits—Burns (2), Campbell, Bengough, Byrd, Levey, Schulte, Lazzeri. Home runs—Goslin (3), Gehrig, Ruth. Sacrifices—Burns, Hadley (2). Left on bases—St. Louis, 7; New York, 14. First base on balls—Off Hadley, 11; off Pipgras, 3; off Hebert, 1; off Allen, 2. Hits—Off Pipgras, 5 in 1 2-3 innings; off Allen 7 in 3 1-3 innings; off Wells, 4 in 2 innings; off Ruffing, 0 in 1 inning; off Hadley, 5 in 5 innings (none out in sixth); off Blaeholder, 3 in 2-3 inning; off Hebert, 4 in 2 2-3 innings; off Gray, 0 in 2-3 inning. Winning pitcher—Hadley. Losing pitcher—Pipgras. Umpires—Dineen and Ormsby. Time of game—Two hours 35 minutes.

Tigers Beat Red Sox, 6-3, to Sweep Series

Detroit, June 23 (A.P.).—Detroit defeated Boston, 6 to 3, today, making a clean sweep of the four-game series with the Red Sox. A Red Sox misplay was recorded in each of the innings in which Detroit scored.

Boston.	AB	H	O	A
Johnson,rf	4	3	0	0
Olson,2b.	4	0	1	5
Watw'd,cf.	4	0	4	0
Alexa'r,1b.	4	2	10	0
Stumpf,lf.	4	0	1	0
Picker'g,3b	4	1	1	3
W'stler,ss.	3	2	1	3
Connolly,c	4	2	5	0
Weiland,p.	1	0	1	0
Andrews,p	0	0	0	0
*McManus	1	0	0	0
†VanCamp	1	0	0	0
Totals.	34	10	24	11

Detroit.	AB	H	O	A
Davis,1b.	5	2	11	0
Rhiel,2b.	5	2	2	2
Stone,lf.	5	1	4	0
Webb,rf.	3	0	1	1
Walker,cf.	4	3	1	0
Rogell,ss.	2	0	1	3
Schuble,3b.	4	2	0	0
Ruel,c.	4	0	7	0
Bridges,p.	2	0	0	3
Hogsett,p.	2	0	0	2
Totals.	36	10	27	11

*Batted for Weiland in sixth inning.
†Batted for Andrews in ninth inning.

Boston .... 0 0 1 2 0 0 0 0 0—3
Detroit .... 0 1 0 2 2 1 0 0 x—6

Runs—Johnson, Warstler, Connolly, Davis, Rhiel, Webb, Walker (2), Hogsett. Errors—Johnson, Warstler (2), Connolly, Ruel. Runs batted in—Alexander, Connolly, Johnson, Schuble, Ruel, Stone, Davis, Walker. Two-base hits—Johnson, Walker. Three-base hit—Davis. Stolen bases—Johnson, Schuble, Warstler, Rogell, Walker. Sacrifices—Olson, Weiland. Double plays—Warstler to Alexander. Left on bases—Detroit, 9; Boston, 8. First base on balls—Off Bridges, 2; off Weiland, 2; off Andrews, 1. Struck out—By Bridges, 4; by Hogsett, 2; by Weiland, 4, by Andrews, 1. Hits—Off Bridges, 6 in 5 innings; off Hogsett, 4 in 4 innings; off Weiland, 6 in 5 innings; off Andrews, 4 in 3 innings. Wild pitch—Bridges. Winning pitcher—Bridges. Losing pitcher Weiland. Umpires—Hildebrand, Owens and McGowan. Time of game—2 hours 12 minutes.

New Scale of Prices At Griffith Stadium

The Government's new 10 per cent amusement tax has resulted in the following revision of prices at the American League games at Griffith Stadium, to go into effect tomorrow when the Nats return to meet Boston:

BLEACHERS.
Estab. price .... .50
Tax .... .05—total .55

PAVILION.
Estab. price..... .72
Tax .... .08—total .80

UNRESERVED GRANDSTAND
Estab. price... $1.00
Tax .... .10—total $1.10

RESERVED GRANDSTAND.
Estab. price.....$1.22
Tax .... .13—total $1.35

BOX SEATS.
Estab. price.....$1.50
Tax .... .15—total $1.65

10,000 Watch Londos Beat Grobmeier

Third Airplane Spin Takes Effect in 41 Minutes.

Blackstock Is Carried Out After Defeat by Dusek.

By BOB CONSIDINE.

HERR FRED GROBMEIER, the only wrestler in the world who operates without a bay window, brought his batting average against Jim Londos up from .0 to .00 last night at Griffith Stadium after Londos had jammed Grobmeier's celebrated scissors hold after 41 minutes of reasonably interesting growling.

A massive crowd viewed the contest, much of which was fought out with both principals sitting on the floor. The lesser employes of Joe Turner estimated the mob to be about 15,000 but George King, the firm's business manager, who hasn't any illusions, allowed that he'd be a son of a bronze ping pong ball if there were more than 10,000 witnesses to the night's entertainment.

Previous Wild Scenes Are Lacking.

It was Londos' second win here over Grobmeier, and it failed to occasion the wild scenes of several weeks back when several hundred overly optimistic patrons streamed out of their pews when Grobmeier secured a figure four scissors, expecting to see the meal ticket of Eastern rassling go down before a comparative unknown. Last night Grobmeier secured an uncounted number of his favorite holds, but the audience kept both its decorum and its collective seat.

The most interesting phases of the match were Grobmeier's comebacks. People started to stream out of the stadium when Londos secured an airplane spin and drop after 20 minutes, but Grobby squirmed out and duplicated the stunt twice more. The second time fooled even Manager Ed White, who leaped into the ring with Londos' bathrobe while Grobmeier was being spun around and around in the night air, only to see the itchy-nosed sharp-ribbed eventual loser summon up an atom or two of strength and aidle out of it. There was no fooling about the third airplane spin. Grobmeier had to be carried out of the ring.

Londos Ducks at Mystery Shots.

As Londos was putting on his towel muffler and the usual ring of fans were gaping at the gladiators and gingerly testing the resiliency of the mat, several shots rang out and Londos instinctively ducked. Nothing happened, so the incident may have been nothing more than some premature Fourth of Julying, or else a sorry commentary on the ability of local gangster-marksmen.

An intersectional weight-lifting and carrying record was broken in the semifinal. Rudy Dusek smeared a substitute, Marshall Blackstock, in 13 minutes with a creaking cradle rock that looked as if it hurt pretty badly. Blackstock lay there, a huge mound of humanity after the match and Benny Bortnick, the produce dealer turned referee, picked him up like a great hind of elephant beef and waddled to the dressing room amid cheers.

The best preliminary saw George Zaharias dump Frank Brunowicz in 23 gory minutes. Some fellow had to sweep up after the two bruisers finished. Brunowicz gave up on a crab hold. Jim McMillen and Pat O'Shocker went to a rather listless 30-minute draw. Mike Walker tossed Jerry Monohan in 12 minutes, and Gino Garibaldi drew with the elderly George Kotsonaros in 30 minutes in "The Battle of the Centrury" plants.

Promoter Turner announced last night that Joe Stecher, world's heavyweight champion in 1924, will head next week's bill. Tickets have been reduced. The new scale is $1, $1.50 and $2.

Giants Acquire Hoyt; Mitchell Is Released

New York, June 23 (A.P.).—Waite Hoyt, former star pitcher for the New York Yankees, returned to the major league club that first had him under contract today when he signed with the New York Giants.

Hoyt's father signed him to a Giant contract in 1915 when Waite was a schoolboy, but the Giants cast him loose in 1918 before he ever threw a ball in the majors.

To make room for Hoyt on the Giant roster, Manager Bill Terry released the veteran spitball pitcher, Clarence Mitchell, and then signed him as a coach.

Pace Setters in National Open

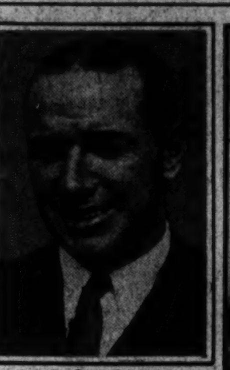

LEO DIEGEL

GENE SARAZEN

JOSE JURADO

Associated Press Photo.

MACKS BEAT CHISOX IN FINAL

CHICAGO, June 23 (A.P.).—Big George Earnshaw restricted the White Sox to 4 hits today, but the Philadelphia Athletics had quite a tussle before winning the final game of the series, 4 to 3.

Ted Lyons gave 12 hits, but kept them apart fairly well, while errors, 5 by the Sox, and 4 by Philadelphia, caused both hurlers trouble.

Phila.	AB	H	O	A
Will'ms,2b	5	2	4	3
Cramer,cf.	5	3	5	0
Cochrane,c	5	0	2	0
Simmons,lf	5	1	2	0
Foxx,1b.	5	2	6	1
Miller,rf.	5	1	4	0
McNair,ss.	5	1	3	2
Dykes,3b.	4	1	0	1
E'nshaw,p.	4	1	1	0
Totals.	43	12	27	7

Chicago.	AB	H	O	A
Funk,cf.	4	2	5	0
Hayes,ss.	4	0	1	3
Selph,2b.	4	1	2	5
Foth'gill,rf	4	0	4	0
Hodapp,lf.	4	1	0	0
*Jones	0	0	0	0
Sullivan,1b	4	0	10	0
Appling,3b.	3	0	2	2
Berry,c.	3	0	3	0
Lyons,p.	2	0	0	1
Totals.	32	4	27	11

*Ran for Hodapp in ninth.

Philadelphia .... 0 0 1 1 1 1 0 0 0—4
Chicago .... 1 0 2 0 0 0 0 0 0—3

Runs—Williams, Cochrane, Foxx, Dykes, Funk, Selph. Errors—Williams, Cochrane, Foxx, McNair, Hayes (2), Hodapp, Appling (2). Runs batted in—Cochrane, Hayes, Selph, Earnshaw, Foxx, Cramer. Two-base hits—Funk, Cramer. Double plays—Hayes to Selph to Sullivan, Williams to McNair to Foxx. Left on bases—Philadelphia, 12; Chicago, 3. First base on balls—Off Earnshaw, 1. Struck out—By Earnshaw, 2; by Lyons, 1.

Phillies Check Cubs; Take Slugfest, 16-10

Philadelphia, June 23 (A.P.).—The Phillies made it three out of four today by hammering Bush and May for sixteen hits and a 16-to-10 victory over the Chicago Cubs.

Chicago.	AB	H	O	A
English,ss.	4	2	0	5
Herman,2b	4	2	1	2
Cuyler,rf.	5	1	2	0
Steph'n,lf.	5	2	2	0
Moore,cf.	3	2	4	0
Grimm,1b.	4	2	10	0
Hartnett,c	3	1	3	0
Hack,3b.	4	2	2	2
Bush,p.	2	0	0	2
May,p.	0	0	0	1
*Richb'g.	1	0	0	0
Smith,p.	0	0	0	0
†Gudat	1	0	0	0
Tinning,p.	0	0	0	0
Totals.	36	14	24	12

Phila.	AB	H	O	A
G.Davis,cf.	5	2	4	0
Bartell,ss.	4	0	2	1
Klein,rf.	4	2	4	0
Hurst,1b.	5	4	9	0
Whitney,3b	3	1	0	2
Lee,lf.	5	1	3	0
V.Davis,c.	5	2	2	0
Friberg,2b.	5	1	3	7
Collins,p.	5	3	0	2
Totals.	41	16	27	12

*Batted for May in seventh.
†Batted for Smith in eighth.

Chicago .... 0 4 0 0 0 0 1 3 2—10
Philadelphia ...... 0 0 6 0 5 5 0 0 x—16

Runs—Herman, Cuyler, Stephenson, Moore, Grimm (2), Hartnett (2), Hack (2), G. Davis (2), Bartell, Klein (2), Hurst, Whitney (2), Lee, V. Davis (2), Friberg (3), Collins (2). Errors—English, May. Runs batted in—Hack (3), English (2), Lee, Friberg (2), Collins (3), Bartell, Klein (4), G. Davis, Grimm, Hartnett (2), Cuyler, Hurst (2), V. Davis (2). Two-base hits—English, Moore, Klein, Hurst. Three-base hits—Friberg, Collins, Cuyler. Home runs—Klein, Hack, Hartnett. Double plays—Whitney to Friberg to Hurst, Friberg to Bartell to Hurst, English to Herman to Grimm. Left on bases—Chicago, 2; Philadelphia, 7. First base on balls—Off Bush, 4; off Collins, 3; off May, 1; off Tinning, 1. Struck out—By Bush, 1; by Collins, 2; by May, 1; by Smith, 1. Hits—Off Bush, 10 in 4 2-3 innings; off May, 6 in 1 1-3 innings; off Smith, 0 in 1 inning; off Tinning, 0 in 1 inning. Losing pitcher—Bush. Umpires—Donnelly, Quigley and Stark. Time of game—Two hours 10 minutes.

VINES BEATS HOPMAN EASILY

WIMBLEDON, England, June 23 (A.P.).—Seven of America's foremost tennis stars, five men and two women, today swept into the fourth round of the English tennis championships, joining Mrs. Helen Wills Moody, who previously earned her brackets.

Led by Ellsworth Vines, who avenged his recent defeat by Harry Hopman, of Australia; Frank Shields, Wilmer Allison, Gregory Mangin, Sidney Wood, Helen Jacobs and Sarah Palfrey, won their third round matches. Two of the American invaders lost, Johnny Van Ryn falling before the steady playing of the English Davis Cup star, Fred Perry, 6—3, 6—4, 6—0, and Dorothy Andrus Burke, of Stamford, Conn., losing to Doris Metaxa, of France, 4—6, 6—3, 6—3.

British Predict Title for Vines.

Vines, shaky in his early matches, was more like the Vines of 1931 United States championship, beating Hopman with so much ease that many English experts were ready to predict he would win the English title. He won in straight sets, 7—5, 6—2, 7—5.

Shields came nearer being eliminated than any of his teammates, but rallied from the shadow of defeat to win from E. D. Andrews, New Zealand star, in five bttterly contested sets, 4—6, 13—15, 6—3, 7—5, 6—2. Andrews injured his ankle in the first game of the third set and thereafter Shields was always in command.

Wood, defending champion, took only three sets to shove Antoine Gentien, one of France's lesser lights, out of the tournament, winning, 6—2, 6—3, 6—2. Mangin also won in three sets, eliminating E. R. Avory, of England, 7—5, 6—1, 6—4. Allison, however, was carried to four sets before disposing of R. Miki, Japanese Davis Cup player. The score was 6—4, 6—0, 2—6, 6—1.

Mrs. Moody and Vines Advance in Doubles.

The two United States title holders, Vines and Mrs. Moody, pairing together in their first tournament, won the first-round match in the mixed doubles, beating an English combination of Hodges and Stork with the loss of only three games, 6—0, 6—3.

Joining the five American men in the fourth round were I. Aoki and Jiro Satoh, Japan; Jean Borotra and Paul Feret, France; E. Maier, Spain; Jack Crawford, Australia; Hans Timmer, Holland; Roderick Menzel, Czechoslovakia, and H. W. (Bunny) Austin, J. S. Olliff and Fred Perry, of England.

Schmeling, Better Liked In Defeat, Plans to Sail

NEW YORK, June 23 (A.P.).—Better liked in defeat than he ever was in triumph, Max Schmeling, former world's heavyweight champion, planned to sail for Germany Saturday night on the liner Columbus.

The sportsmanlike way in which the young German accepted the disputed decision awarding his title to Jack Sharkey, of Boston, Tuesday night won him hundreds of friends, attested by a flood of congratulatory telegrams and messages which have been coming to his hotel since the fight.

No Investigation Likely.

Although there have been many complaints about the decision and threats of an investigation of the New York State Athletic Commission, it appeared probable the whole affair soon would blow over.

Joe Jacobs, Schmeling's manager, who charged Schmeling had been robbed of the decision, said he did not plan to carry his complaints to the commission.

"It wouldn't do any good," Joe said, "and the best plan is to let the whole matter drop. I'm hurting my own game by talking too much, what with all these threats of legislating boxing out of existence in New York. I'm close as a clam from here on out."

Jacobs said they had several matches in view for Max, with Larry Gains, Canadian Negro, in London; Mickey Walker, or some other American heavy in New York in September.

Sharkey in Seclusion With Black Eye.

Sharkey was in seclusion in his home in Chestnut Hills, near Boston, nursing the black, puffed left eye he received in the fight, the only mark on either battler.

The athletic commission has taken no official notice of Jacob's charges and has called in none of the principals or officials to explain things at tomorrow's regular meeting. Bert Stand, commission secretary, said the commission would be willing to listen to any complaints or charges, but indicated he expected none to be made.

SALESMAN WANTED
To Sell Mechanical Equipment
Twenty years of leadership in its field.
In reply state previous business and sales experience fully, former connections and average earnings over last three years.
All replies held in strict confidence.
Box 83,
The Washington Post

California Pro Sets Pace With Diegel's 73 Second; Many Favorites Far Back

Scores of Field In National Open

Olin Dutra, Brentwood, Calif., 36—33—69.
Leo Diegel, Agua Caliente, 36—37—73.
Gene Sarazen, Great Neck, Long Island, 37—37—74.
Jose Jurado, Argentina, 35—39—74.
Walter Hagen, Detroit, 38—37—75.
Bill Burke, Greenwich, 37—38—75.
Lloyd Gullickson, Cleveland, 36, 39—75.
Walter Kozak, Roslyn, N. Y., 38—38—76.
T. Phillip Perkins, New York, 37—39—76.
Dave Hackney, Lowell, Mass., 38, 38—76.
Joe Kirkwood, Chicago, 39, 37—76.
Charles Lacey, Great Neck, 38, 39—77.
Mortie Dutra, Long Branch, Calif., 40—37—77.
Henry Ciuci, Flushing, N. Y., 38—39—77.
Ed S. Kirby, Akron, 38—39—77.
N. J. Sanderson, Summit, N. J., 36, 41—77.
Francis Gallett, Milwaukee, 38—39—77.
Fred Morrison, Pasadena, 40—37—77.
Charles Guest, Deal, N. J., 39, 38—77.
Harry Cooper, Chicago, 35, 42—77.
Frank Moore, Webster Groves, Md., 41, 37—78.
Vincent Eldred, Pittsburgh, 39, 39—78.
Ted Luther, Pittsburgh, 39—39—78.
Herman Barron, Portchester, 39—39—78.
Jack Curley, Boston, 38—40—78.
Bobby Cruickshank, New York, 40—38—78.
Denny Shute, Cleveland, 37—41—78.
Par Circelli, New Rochelle, 37, 41—78.
Otto G. Hackbarth, Cincinnati, 41, 38—79.
Clarence Clark, Bloomfield, N. J., 38—41—79.
George Von Elm, Los Angeles, 38—41—79.
Craig Wood, Deal, N. J., 40—39—79.
Johnny Golden, Noroton, Conn., 36—43—79.
Francis Schneider, Dallas, Tex., 42—37—79.
Al Zimmerman, Portland, Ore., 41, 38—79.
Mike Turnesa, Elmsford, N. Y., 40, 39—79.
John Kinder, Caldwell, N. J., 42, 37—79.
Joe Turnesa, Elmsford, N. J., 40, 39—79.
*Johnny Goodman, Omaha, 39, 40—79.
Jack Patroni, New Rochelle, 42, 37—79.
Paul Runyan, White Plains, 39, 40—79.
Phil Turnesa, Elmsford, N. Y., 39, 40—79.
R. T. Barnett, Chevy Chase, Md., 38—41—79.
W. Klein, E. Williston, N. Y., 38—41—79.
H. L. McSpaden, Kansas City, 44—36—80.
Ed Dudley, Concordville, Pa., 41, 39—80.
Dan J. Goss, Birmingham, 40—40—80.
*Charles C. Clare, New Haven, 40—40—80.
Johnny Farrell, Mamaroneck, 38—42—80.
MacDonald Smith, Great Neck, L. I., 40—40—80.
Horton Smith, Chicago, 39—41—80.
Jim Foulis, Chicago, 43, 37—80.
William Green, Phila., 38, 42—80.
Sonny Rouse, Chicago, 40, 40—80.
Ralph Guldahl, Clayton, Mo., 39, 41—80.
Victor J. Ghezzi, Rumson, N. J., 42, 38—80.
Wiffy Cox, Brooklyn, 40—40—80.
Kully Schlicht, Madison, Wis., 39—41—80.
Eddie Miller, Gadsden, Ala., 38—43—81.
Bill Mehlhorn, New York City, 42, 39—81.
Jock Hutchison, Chicago, 43, 38—81.
Johnny Fischer, Fort Thomas, N. Y., 39, 42—81.
Wilfrid Reid, Orion, Mich., 40, 41—81.
George B. Smith, Moorestown, N. J., 40—41—81.
S. M. Parks, jr., Uniontown, 41—40—81.
John Bernardi, Boston, 41—40—81.
Rader Jewett, Wheeling, 38—43—81.
Jack MacDonald, Chicago, 42, 39—81.
Felix Serafin, Scranton, 40, 41—81.
Tony Manero, Elmsford, N. Y., 40, 41—81.
Jack Hiner, Hopewell, N. J., 41, 40—81.
Alex Watson, Yonkers, 42, 39—81.
Henry Kaiser, Waterford, Wis., 39, 43—82.
Tommy Armour, Detroit, 38, 44—82.
Clark Morse, St. Louis, 42—40—82.
Ned McKenna, Rochester, 41—41—82.
T. Miyafoto, Japan, 41—41—82.
Lew Waldron, Akron, 38, 44—82.
Clarence Yockey, Kansas City, 41, 41—82.
Clarence Doser, Rochester, 42, 40—82.
Maury E. O'Connor, Belleville, N. J., 40, 42—82.
M. J. Brady, Mamaroneck, 41, 41—82.
Carl Dindbeautel, Cleve., 40, 42—82.
Leonard Schmutte, Lima, 40, 42—82.
Al Houghton, Washington, 41—40—82.
Bob MacDonald, Chicago, 41—41—82.
E. H. Carlson, Minneapolis, 38—44—82.
Abe G. Espinosa, Chicago, 44—39—83.
*R. M. Grant, Wethersfield, Conn., 42—41—83.
Geo. McLean, Yonkers, N. Y., 40—43—83.
Emerich Kocsis, Detroit, 42, 41—83.
Dan Williams, Westfield, N. J., 40, 43—83.
Tommy Filmore, Detroit, 41, 42—83.
Bob Randall, Elyria, Ohio, 41, 42—83.
Carroll T. McMaster, Balt., 44, 39—83.
Charles Mayo, Long Beach, N. Y., 40, 43—83.
Levi Lynch, Dallas, Tex., 40, 43—83.
James M. Rocke, Baltimore, 40, 43—83.
Tom Creavy, Albany, 44, 39—83.
Clarence Gamber, Detroit, 40—43—83.
Les Madison, Chandler, Ariz., 40—43—83.
Peter O'Hara, Verona, Pa., 40—43—83.
Willie MacFarlane, Tuckahoe, N. Y., 42, 41—83.
Benny Coltrin, Oakland, 44, 40—84.
*J. M. Batchelder, Salem, Mass., 40—44—84.
Jim Barnes, Huntington, N. Y., 40—44—84.
*Joe Nichols, jr., Los Angeles, 42—42—84.
*John G. Florio, Columbus, Ohio, 45—39—84.
Henry Rogan, New York, 45, 39—84.
Alex Gerlak, Albany, 38, 46—84.
J. D. Fogerty, Kirkwood, Mo., 42—42—84.
Wilson Crain, Akron, 44, 41—85.
Al Watrous, Birmingham, Mich., 43, 42—85.
Bill Parker, Chicago, 43—42—85.
Al Nelson, Pittsburgh, 43—42—85.
Ky Laffoon, Denver, 43—42—85.
Art Smith, Covington, Ky., 42, 43—85.
Frank Walsh, Chicago, 41—44—85.
Al Espinosa, Akron, 42—43—85.
W. Glenn Spencer, Arlington, Md., 45—40—85.
Edmond Onoreita, Pittsburgh, 44—41—85.
J. McCauliff, Canada, 43—42—85.
Russell Jacobus, West Orange, N. J., 44, 42—86.
Archie Clark, Rockville, Md., 42—44—86.
Jack Williams, New Haven, 46—40—86.
Ernie Shave, Akron, 42, 44—86.
*John E. Lehman, Chicago, 45—42—87.
Gene Larkin, Chevy Chase, Md., 46—41—87.
Angel de la Torre, Great Neck, N. Y., 43—44—87.
Eddie Lund, Fairfield, Conn., 47, 40—87.
Jack Thompson, Youngstown, 38, 49—87.
*Eph Collins, Cincinnati, 48, 40—88.
Andrew Campbell, Wallingford, Pa., 45, 44—89.
Louis Frakes, Kansas City, 48, 41—89.
W. P. Brickley, Riverton, N. J., 44, 45—89.
*G. Kummer, Milwaukee, 43—46—89.
Joe C. Ludes, Pittsburgh, 44, 46—90.
Mel Shorey, Washington, 44—withdrawn.
*Amateur.

Dutra Shows Clever Control of Irons to Beat Par.

Sarazen and Jurado With 74's Tied for 3d Place.

By ALAN GOULD
(Associated Press Sports Editor).

FRESH MEADOW COUNTRY CLUB, Flushing, N. Y., June 23 (A.P.).—Riding alone, a solitary dark horseman on a windswept field of shattered golfing hopes, Olin Dutra, of Brentwood, Calif., rifled his way through the hazards of Fresh Meadow today for a 69, 1 under par, and a 4-stroke lead in the first round of the United States open championship.

Seemingly unconcerned by the breezes that played havoc with the rest of the international field, steering clear of the hazards in which dozens of aspirations were buried, the 31-year-old Californian upset all predictions with a round that dazzled onlookers and left some of the game's greatest players staggering far in the rear.

Diegel's 74 Tops Favorites.

Dutra, whether or not he can sustain his spectacular pace, made a "show" of his more famous rivals today. He was 4 good blows in front of "Larruping Leo" Diegel, of Agua Caliente, whose 73 was the best any of the favorites could produce.

He held a 5-stroke margin over Gene Sarazen, the new British open champion, whose 74 was matched by the ace of the Argentine, Jose Jurado. Trailing by 6 strokes, Will Burke, the defending champion; Walter Hagen, and Lloyd Gullickson, of Cleveland, were bracketed at 75.

Buried in a veritable avalanche of high scoring, by far the worst since this tournament assumed international importance, were the bright hopes and aspirations of many of golf's most conspicuous names and at least a dozen of the players who were among the favorites on the first tee today.

Six 1931 Leaders Eliminated.

Six of the first twelve in the 1931 national championship virtually were eliminated at the outset. The runnerup, George Von Elm, barely broke 80, his 79 giving him a terrific handicap to overcome, ten strokes behind the pace.

MacDonald Smith, just back from his great performance in finishing second to Sarazen in the British open, took exactly 80 blows, as did such stars as Ed Dudley, the Western open champion; Johnny Farrell, 1928 open king; Horton Smith, the one-time heir-apparent from Missouri; and Wiffy Cox, New Yorker, who has been consistently up with the big money winners.

Tommy Armour, one of the prime choices, a former holder of both the

Continued on Page 13, Column 4.

Capital Golfers Out Of Running in Open

Special to The Washington Post.

Flushing, N. Y., June 23.—Washington's contingent of golfers fared poorly today in the opening round of the national open tournament with only Bob Barnett, Chevy Chase pro, breaking 80 with a card of 38-41. Barnett is ten strokes behind the leader's 69.

Al Houghton, of Kenwood, wasted his chances with a 41—40—82; Archie Clark, of Congressional, was far back with a 42—44—86, and Gene Larkin, of Chevy Chase, was far out of the running with a 46—41—87. Mel Shorey, of East Potomac Park, withdrew after an outgoing nine of 44.

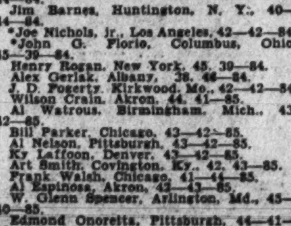
In the matter of COMFORT
The matter of comfort is more than a figure of speech in Boyce & Lewis Shoes.
It is real—a truth right from the sole—specially constructed to make every step elastic, effortless, easy and comfortable—The last word in foot comfort.
Wright ARCH PRESERVER SHOE
"No foot too hard to fit"
BOYCE & LEWIS
Custom Fitting Shoes
439 7th St., N.W.

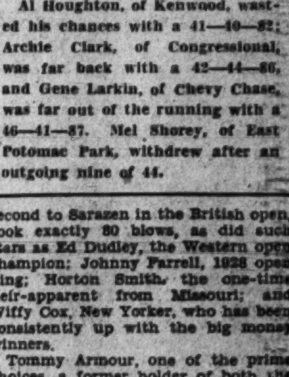
Today May Be Friday To You
But It's the Big Day To Us
The Gold Rail Opens Its Doors
Its Kitchens
Its Barrels of Brew
at 11 A. M., June 24
Special 65c Dinner
Delicious Food
Perfectly Cooked
Deftly Served
In Smart Surroundings
FREE SOUVENIR MENU
You must come ovah!
GOLD RAIL
722 13th St. N.W.
Washington, D. C.

KNIGHT'S CALL WINS IN FAST MILE AT WASHINGTON PARK

Yonkel Takes Place From Con Amore

Favorite Runs Third in Western Debut in 1:36:4 Mile.

Mills Rides Faireno to Victory at Aqueduct.

WASHINGTON PARK, Ill., June 23 (A.P.). — A spectacular stretch run gave the Audley Farm Stables' Knight's Call victory in the Victory Hotel purse, best event at Washington Park today, and spoiled Con Amore's Western debut.

Knight's Call, with H. Schutte astride, came up with a rush to nip Abe Bartelstein's Yonkel, with Con Amore, the favorite and one of the most consistent campaigners of the 1931 season, in the show spot. Knight's Call ran the mile in 1:36 3-5, and paid $7.46 to win.

Faireno Repeats At Aqueduct.

Aqueduct Race Track, June 23 (A. P.).—Faireno, hero of the Belmont Stakes, came right back with another flashy effort when he carred the silks of William Woodward's Belair stud to a handy score in the Shevlin before a large crowd here this afternoon. The son of Chatterton, with Hank Mills in the saddle, registered by a length and a half over the Brandon Stable's Brandon Mint, which was making his first appearance since the Kentucky Derby. W. R. Coe's Pompeius, favorite, was beaten four lengths for the place.

Faireno picked up 123 pounds and covered the mile distance in 1:38 flat. He was held at 2 to 1 and added $6,850 to his winnings.

DUFFERIN PARK ENTRIES.

(Associated Press.)

FIRST RACE—About 5 furlongs; purse, $700; claiming; for 2-year-olds.
1 Calrack ....100 | 5 *Sarmington ...102
2 Old Fashioned..105 | 6 Lucy Menifee...107
3 Mish Mash....105 | 7 Dark War.....112
4 *Danger Zone..103 |

SECOND RACE—About 5 furlongs; purse, $700; claiming; for 3-year-olds and upward.
1 Photograph ...109 | 6 Nancy Crest...109
2 Uncle Hood....111 | 7 Ipsara 103
3 Single Hope...105 | 8 Tuberose 106
4 Doubloon .....111 | 9 Tearon 109
5 *MacMaxim ....106 | 10 Star Diadem...103

THIRD RACE—Six and one-half furlongs; purse, $700; claiming; for 3-year-olds and upward (Canadian foaled).
1 *Brave Alonzo..102 | 6 *Thunder Light. 98
2 Sabana ....105 | 7 Candy Man.....107
3 Rose Lacy.....105 | 8 Circulet 115
4 Hedge Ray.....109 | 9 Pandorus 107
5 Sea Kale......115 |

FOURTH RACE—Seven furlongs; purse, $700; claiming; for 3-year-olds and upward.
1 Blighter .....106 | 4 Medway 115
2 Vendee ....106 | 5 Paddock 117
3 Common ....109 | 6 Big Blow......104

FIFTH RACE—One and one-sixteenth miles; purse, $700; claiming; for 4-year-olds and upward.
1 Dark Nun......111 | 4 Fair Orb.......109
2 *Fair Thorn....104 | 5 Dewey Fly......106
3 Uppity ....107 | 6 Traumagne 113

SIXTH RACE—One and one-sixteenth miles; purse, $800; claiming; for 3-year-olds and upward.
1 Tipsy ....104 | 6 Cripla 104
2 Billy Baughn...106 | 7 *Fair Speed.... 99
3 Virado ....106 | 8 *Wand'g Gold..104
4 Six Bits......103 | 9 Suneur 104
5 Theone ....104 | 10 Donya 101

SEVENTH RACE—One and one-sixteenth miles; purse, $800; claiming; for 3-year-olds and upward.
1 *Camp Parole..104 | 6 Caryldon 107
2 Cabaret ......106 | 7 Irish Fusilier..100
3 Dr. T. ....106 | 8 Abduction 110
4 Staccato .....106 | 9 Rustic Flirt...101
5 Tuffy G. .....107 |
*Apprentice allowance claimed.

BAINBRIDGE ENTRIES.

(Associated Press.)

FIRST RACE—Six furlongs; purse, $500; claiming; for 4-year-olds and upward.
1 Coots ....113 | 10 *Liberty Ace...106
2 Dry Nation....111 | 11 Master Durbar.113
3 Jim Shanahan..111 | 12 The King......111
4 Finir ....111 | 13 Hippias 115
5 Blue John.....111 | 14 Halliard 115
6 *John Speed...106 | 15 *Blind Luck....106
7 Booster Twist..114 | 16 Beige 111
8 Beau Ideal....111 | 17 Harry Kuhns...111
9 *Participate...106 | 18 Sir John K.....111

SECOND RACE—Six furlongs; purse, $500; claiming; for 3-year-olds.
1 *Cotton Time..114 | 10 *Annete B......111
2 Bag o' Gold...116 | 11 *Laura Fish....111
3 *Hasty Polly..111 | 12 *Mary Nardo....111
4 Balinasloe ...116 | 13 Usurp 116
5 *Princess Moon.111 | 14 Monk's Fox.....116
6 Agnes P.......116 | 15 *Poetic License.111
7 *Our Mary.....111 | 16 Bob Up.........116
8 *La Compere...111 | 17 Provid'ce Lass.116
9 *Sister Lillie..111 | 18 Glen Artney....116

THIRD RACE—Five and one-half furlongs; purse, $500; claiming; for 2-year-old maidens.
1 Lady Trust....112 | 10 Bub Ella.......112
2 Maj. Gomez....115 | 11 Cyrapp 112
3 Flitter Light..112 | 12 Betty S........112
4 Baldy Tinker..115 | 13 Sweet Claire...112
5 Dr. Jillson...115 | 14 Most Always....115
6 Honor Bound...115 | 15 Friend Charley.115
7 Masma ....112 | 16 Peacock Blue...115
8 Escoba France..112 | 17 Furfur 115
9 Chilow ....115 | 18 Explode 112

FOURTH RACE—One and one-sixteenth miles; purse, $500; claiming; for 4-year-olds and upward.
1 *Ronald Grey..109 | 10 Principio 114
2 Jack Murphy...114 | 11 Porto B. Gold..114
3 *Sprig ....104 | 12 *Prancing Step.112
4 Princess Dare..111 | 13 Waiting Maid...112
5 Fair Manna....114 | 14 None Nicer.....109
6 *Herb Ashby...112 | 15 *Forget Not....109
7 *Ed Reese.....109 | 16 *Southl'd Toy..112
8 *Inca ....111 | 17 Scala 114
9 *Judas ....109 | 18 *Lucky Pal.....109

FIFTH RACE—Six furlongs; purse, $500; claiming; the Jefferson Park; for 3-year-olds and upward.
1 *Indicative ..103 | 5 Green Wave.....108
2 Mildred H.....104 | 6 *Delma Dunn....108
3 Pompon ....110 | 7 Dollar Princess.108
4 *Racketeer ...110 |

SIXTH RACE—One mile and 70 yards; purse, $500; claiming; for 3-year-olds
1 Discobolus ...112 | 10 *Jane R........102
2 Zembla ....107 | 11 *Matagain 102
3 Red Vest.....112 | 12 Tortway 109
4 Donup ....109 | 13 Mak'g Bubbles..112
5 *French Ace...107 | 14 Cousin Rogers..109
6 How ....112 | 15 *Jorghensen ...107
7 Lehi ....104 | 16 *Budget 104
8 *Mailliw .....107 | 17 *Singing Kid...107
9 Vanity Case...107 | 18 Toronto 112

SEVENTH RACE—One and one-sixteenth miles; purse, $500; claiming; for 4-year-olds and upward.
1 *Perfect Play.112 | 10 *Balzar 112
2 *Bound'g Rock.101 | 11 Crasher 114
3 As Fair.......112 | 12 Friar 119
4 Nonstop ......114 | 13 *Nuckol's Boy..114
5 *Agitate .....104 | 14 Oberon 112
6 Shakitup .....114 | 15 Old Tuck.......114
7 *Mrs. Foster..109 | 16 *White Knee....104
8 Hornsby ......114 | 17 Brown Gold.....114
9 Balthasar ....116 | 18 Bootland 111
*Apprentice allowance claimed.

LOANS
HORNING
South Washington, Va.
Diamonds—Watches—Jewelry
Take All Buses 10th St. and Pa. Ave.

GLEN ECHO PARK
CRYSTAL POOL SWIMS
50c
FOR ADULTS AND FOR CHILDREN UNDER 12 YRS.
25c
Prices Include Locker & Towel and U. S. Govt. Adm. Tax

JOE AND ASBESTOS

(Watch Sunday's Post for New Secret Code) —By Ken Kling

Asbestos gave the folks a winner yesterday when Dark Hope cake-walked home and paid off at $8.46. The $6.46 profit sent the bank roll above the $50 mark and it now stands at $54.33. McKell, his other selection, was scratched when conditions didn't suit him exactly. Today Asbestos is playing two long shots.

Washington Park Charts

Associated Press

Thursday, June 23, 1932.

WEATHER, CLEAR. TRACK FAST.

FIRST RACE—Six furlongs. Purse, $1,000; claiming. For 3-year-olds and upward. Start good. Won driving; place, same. Went to post at 2:21½. Off at 2:23. Winner, Peconic Stable's b. g. (5), by Polymelian—Dustpan II. Trained by E. Hayward. Value to winner, $750; second, $150; third, $75; fourth, $25. Time, 0:23, 0:46 3-5, 1:13.

Horses	Wgt.	Post	St.	¼	½	Str.	Fin.	Jockeys	Straight
TOMBEREAU	115	3	1	1^{h}	$1^{1¼}$	1^{1}	1^{ns}	Chiavetta	$1.64
VERMAJO	115	1	3	8^{h}	4^{h}	3^{1}	2^{2}	Jones	13.70
BEST MAN	115	8	4	5^{h}	2^{1}	$2^{½}$	$3^{¼}$	Schutte	3.27
MURKY CLOUD	105	2	2	2^{1}	5^{h}	$4^{½}$	4^{1}	Salazar	20.59
DARK AYR	115	10	11	12	9^{h}	7^{1}	5^{h}	Cunningham	18.25
SALLY IRENE	103	5	8	10^{h}	8^{h}	6^{1}	6^{2}	Lewis	*40.86
LOUIE DEAR	108	11	10	7^{h}	3^{1}	5^{2}	$7^{1½}$	Corbett	7.07
PANGLOSS	115	7	9	9^{h}	11^{1}	9^{1}	8^{1}	Rose	10.74
BIG PLAY	108	9	7	6^{h}	6^{2}	8^{1}	9^{1}	Turk	172.28
MAID OF HONOR	110	6	6	3^{h}	$10^{½}$	$11^{½}$	10^{2}	Allen	20.35
GRANTOR	108	12	12	11^{1}	12	12	11^{2}	Critchfield	*
TUFINUF	115	4	5	4^{h}	$7^{¼}$	10^{1}	12	Geving	*

*Field.

Two-dollar mutuels paid—TOMBEREAU, $5.28, $3.84, $2.80; VERMAJO, $11.66, $6.40; BEST MAN, $3.00.

TOMBEREAU sprinted to the lead soon after the start and, although tiring slightly near finish, lasted to hold VERMAJO. Latter, in close quarters on inside in early racing, came to outside in stretch to finish gamely and barely missed. BEST MAN was forwardly placed from start. MURKY CLOUD suffered interference, but raced well. DARK AYRE, shuffled back early, raced wide to stretch. LOUIE DEAR could never get to leaders and tired in stretch. MAID OF HONOR was in trouble after going half the trip.

SECOND RACE—Five and one-half furlongs. Purse, $1,000; claiming. For 2-year-olds. Start good. Won easily; place, driving. Went to post at 2:54½. Off at 2:55. Winner, W. F. Axton's b. c. (2), by In Memoriam—Grace Minard. Trained by W. Lewis. Value to winner, $750; second, $150; third, $75; fourth, $25. Time, 0:22 4-5, 0:46 3-5, 0:59 2-5, 1:06 1-5.

Horses	Wgt.	Post	St.	¼	½	Str.	Fin.	Jockeys	Straight
OLD HILLSIDE	111	9	6	1^{h}	$1^{½}$	1^{1}	1^{2}	Meade	$29.75
POLYGENY	108	4	3	5^{1}	$5^{½}$	5^{3}	$2^{1½}$	Pollard	7.62
BRONX PARK	116	12	9	$4^{1½}$	$2^{1¼}$	2^{1}	3^{nk}	Jones	2.04
HERNANDO	111	5	5	3^{h}	3^{h}	3^{1}	$4^{½}$	Corbett	2.65
LITTLE CONNELLY	111½	1	2	$2^{1¼}$	4^{2}	4^{1}	5^{1}	Woolf	14.21
HOUR ZEV	108	2	1	6^{h}	7^{1}	7^{h}	6	J.Smith	29.12
DANTON	110	6	7	7^{1}	6^{1}	6^{2}	7^{1}	Allen	65.40
ROYAL TREASURE	108	11	11	$8^{½}$	$8^{½}$	8^{1}	$8^{1½}$	Schutte	24.55
BRIGHT CHESTNUT	100	3	4	11^{1}	10^{2}	10^{1}	9^{1}	Neel	*18.79
GERTRUDE L	105	7	8	10^{h}	11^{1}	11	10^{2}	Frye	*
PRINCE SULIEMAN	108	8	10	9^{1}	9^{1}	9^{2}	11	Turk	*
STRIDEAWAY	111	10	12	12	12	Pulled up.		Ambrose	7.67

*Field.

Two-dollar mutuels paid—OLD HILLSIDE, $61.50, $28.22, $13.50; POLYGENY, $10.22, $6.42; BRONX PARK, $3.12.

OLD HILLSIDE, showing much improvement, sprinted to the front soon after the start and, displaying good speed, led to the finish. POLYGENY was in close quarters around far turn, but continued gamely and finished well. BRONX PARK dashed into contention on outside after leaving back stretch, but faltered in final drive. HERNANDO was used up racing to contention and had little left at finish. LITTLE CONNELLY saved ground where possible. PRINCE SULIEMAN and BRIGHT CHESTNUT were shut off on far turn. STRIDEAWAY made a bobble early and was eased back and pulled up in stretch.

THIRD RACE—Six furlongs. Purse, $1,000; claiming. For 3-year-olds and upward. Start good. Won driving; place, same. Went to post at 3:25½. Off at 3:28½. Winner, Brown Stable's ch. m. (5), by Supremus or Hephaistos—Little Polly. Trained by T Sanford. Value to winner, $750; second, $150; third, $75; fourth, $25. Time, 0:23, 0:46, 1:12 1-5.

Horses	Wgt.	Post	St.	¼	½	Str.	Fin.	Jockeys	Straight
SIS AGNES	110	10	7	$7^{1½}$	$6^{1½}$	4^{1}	1^{1}	Critchfield	$8.33
SARAZEN II	110	9	3	2^{h}	1^{1}	1^{2}	$2^{1¼}$	Salazar	2.29
FLAG TIME	115	2	1	3^{1}	3^{h}	$2^{¼}$	3^{2}	Woolf	1.47
MUCKER	115	11	5	4^{h}	2^{1}	3^{1}	$4^{½}$	Jones	9.24
AQUAPLANE	115	8	4	$5^{½}$	5^{h}	5^{2}	$5^{¼}$	McAuliffe	14.03
WAR TIME	110	6	8	8^{1}	$7^{¼}$	6^{2}	6^{1}	Martin	35.74
GURGLER	108	7	9	9^{h}	8^{2}	7^{1}	7^{1}	Knight	31.12
LAZY MARY	98	4	12	12	11^{1}	10^{1}	8^{1}	Neel	*53.63
HARMONICAL	110	3	11	11^{2}	9^{1}	11^{2}	9^{1}	Renick	*
BALLYHOO	108	12	10	10^{h}	10^{h}	9^{h}	10^{1}	Tilden	123.88
KINGSPORT	115	5	2	1^{h}	4^{1}	8^{1}	11^{2}	Rose	*
NORA D.	113	1	6	6^{h}	12	12	12	Johns	144.70

*Field.

Two-dollar mutuels paid—SIS AGNES, $18.66, $7.80, $3.76; SARAZEN II, $4.14, $2.70; FLAG TIME, $2.66.

SIS AGNES was outrun to the stretch, then came fast on outside to wear down early leaders and win going away. SARAZEN II took a good lead after leaving back stretch, but was tiring at end. FLAG TIME was unable to keep up with leaders in early running and was forced to the outside, but closed gamely. MUCKER had much early speed, but weakened near end. KINGSPORT tired. NORA D. was started from outside the gate.

FOURTH RACE—Seven furlongs (out of chute). Purse, $1,200; allowances. For 3-year-olds. Start good. Won driving; place, same. Went to post at 3:57. Off at 3:58. Winner, J. W. Y. Martin's br. g. (3), by Traumer—Dinameur. Trained by A. Hutchins. Value to winner, $850; second, $200; third, $100; fourth, $50. Time, 0:23, 0:46 4-5, 1:11 1-5, 1:24.

Horses	Wgt.	Post	St.	¼	½	¾	Str.	Fin.	Jockeys	Straight
DARK HOPE	112	5	2	3^{1}	2^{2}	2^{1}	1^{h}	1^{nk}	J.Smith	$3.23
OUR FANCY	112	1	3	$2^{½}$	3^{1}	3^{h}	$2^{1½}$	$2^{½}$	Jones	3.79
CATHOP	110	3	4	4^{h}	5^{1}	$4^{1½}$	$3^{1½}$	$3^{1¼}$	Maiben	2.56
MINTON	112	2	5	5	4^{h}	5	5	4^{1}	Lewis	17.89
HIGHER	110	4	1	1^{1}	1^{h}	1^{h}	$2^{¼}$	5	Schutte	2.43

Two-dollar mutuels paid—DARK HOPE, $8.46, $4.62, $3.40; OUR FANCY, $4.66, $4.38; CATHOP, $3.70.

DARK HOPE remained closest to the pace of HIGHER in early running and, taking command in stretch, responded gamely to punishment when challenged by OUR FANCY in last furlong and was slowly drawing out at end. OUR FANCY raced well up under slight restraint to stretch, moved up on even terms with winner a sixteenth out, but hung slightly near end. CATHOP was blocked while making his run in stretch, but continued well to the end. MINTON was also going gamely at finish. HIGHER tired. DARK HOPE worked a full mile and one-eighth.

FIFTH RACE—One mile (out of chute.) Purse, $1,000; allowances. For 3-year-olds and upward. Start good. Won driving; place, same. Went to post at 4:25½. Off at 4:27. Winner, Audley Farm's b. g. (4), by Bright Knight—Florence Nightingale. Trained by K. Spence. Value to winner, $750; second, $150; third, $75; fourth, $25. Time, 0:23 2-5, 0:46 2-5, 1:11 2-5, 1:36 3-5.

Horses	Wgt.	Post	St.	¼	½	¾	Str.	Fin.	Jockeys	Straight
KNIGHTS CALL	111	4	2	5^{2}	5^{2}	4^{2}	2^{1}	1^{1}	Shutte	$2.73
YONKEL	108	5	7	7	7	6^{2}	$3^{½}$	$2^{1½}$	Maiben	3.80
CON AMORE	107	7	1	1^{h}	$1^{½}$	1^{h}	$1^{1½}$	3^{1}	J.Smith	2.26
PROSE AND POETRY	114	3	4	$4^{½}$	$4^{½}$	3^{h}	4^{1}	4^{2}	Salazar	6.92
STREET SINGER	111	2	6	$6^{½}$	$6^{½}$	7	6^{2}	5^{1}	Corbett	13.92
KARL EITEL	111	6	3	3^{2}	2^{1}	2^{1}	5^{2}	6^{2}	Deprema	10.86
PHANTASIME	107	1	5	2^{h}	3^{h}	5^{h}	7	7	Tilden	100.00

Two-dollar mutuels paid—KNIGHT'S CALL, $7.46, $3.82, $2.46; YONKEL, $4.14, $2.86; CON AMORE, $2.86.

KNIGHT'S CALL, saved close up on outside in early running, came fast through stretch to take command when CON AMORE began to tire and held YONKEL at finish. YONKEL, as usual, was outrun early, saved much ground around stretch turn and closed gamely, but could not catch winner. CON AMORE was used up making the pace and had little left at end. PROSE AND POETRY went fairly well, but was never a serious threat. STREET SINGER was outrun throughout. KARL EITEL and PHANTASIME had early speed, but tired when the real racing began.

SIXTH RACE—Seven furlongs (out of chute.) Purse, $1,000; claiming. For 3-year-olds. Start good. Won driving; place, same. Went to post at 4:56. Off at 4:59½. Winner, L. M. Severson's b. f. (3), by Volta—Envy. Trained by F. Rector. Value to winner, $750; second, $150; third, $75; fourth, $25. Time, 0:23, 0:46, 1:11, 1:24 3-5.

Horses	Wgt.	Post	St.	¼	½	¾	Str.	Fin.	Jockeys	Straight
VOLTA MAID	104	11	3	4^{1}	$4^{½}$	3^{1}	1^{h}	1^{1}	Martin	$13.53
BLACKSTRAP	111	12	4	8^{1}	8^{2}	4^{1}	4^{2}	$2^{1¼}$	Jones	8.43
OH DAVE	111	10	2	5^{h}	7^{h}	7^{h}	6^{2}	3^{h}	Woolf	7.42
SIR MELTON	108	4	6	3^{1}	1^{h}	$2^{1½}$	3^{1}	4^{ns}	Wright	*27.53
SOBIEHA	111	6	5	1^{h}	2^{h}	1^{h}	$2^{½}$	5^{1}	Knight	4.65
LADY COUVIN	107	8	12	12	12	12	8^{1}	6^{h}	J.Smith	13.03
ON SIR	110	3	10	$7^{¼}$	6^{h}	$5^{½}$	5^{1}	7^{1}	Chiavetta	*
BILLY JONES	116	2	9	6^{h}	5^{h}	$8^{½}$	$7^{½}$	8^{2}	Maiben	8.69
PLAYDALE	116	5	11	10^{h}	9^{h}	$10^{½}$	11^{1}	$9^{1¼}$	Corbett	3.05
STRAIGHTAWAY	110	1	8	2^{h}	3^{1}	$6^{½}$	9^{2}	$10^{½}$	Moran	*
THISTLE ACE	110	9	1	11^{1}	11^{1}	9^{1}	10^{1}	11^{2}	Critchfield	10.25
GOLDEN STATE	111	7	7	9^{1}	10^{h}	11^{2}	12	12	Pollard	17.31

*Field.

Two-dollar mutuels paid—VOLTA MAID, $29.06, $13.10, $8.20; BLACKSTRAP, $8.84, $5.44; OH DAVE, $6.04.

VOLTA MAID, close up from start, caught early leaders tiring after entering stretch and, getting to the front, held BLACKSTRAP at finish. BLACKSTRAP improved his position gradually on outside in early stages and was going gamely at end. OH DAVE raced rather wide and bore out in last furlong, but bested others. SIR MELTON and SOBIEHA were used up making the pace and both tired. ON SIR and LADY COUVIN met interference when OH DAVE bore out near end. LADY COUVIN made up much ground from a slow beginning. BILLY JONES was pocketed on inside for the first half mile and had little chance. STRAIGHTAWAY had early speed, but was crowded and tired. PLAYDALE was never dangerous.

SEVENTH RACE—One and one-eighth miles. Purse, $1,000; claiming. For 3-year-olds and upward, fillies and mares. Start good for all but NIATO from gates. Won easily; place, driving. Went to post at 5:31. Off at 5:32½. Winner, C. H. Voskettor's b. f. (4), by Peace Pennant—Lamp Post. Trained by W. F. Polson. Value to winner, $750; second, $150; third, $75; fourth, $25. Time, 0:23 3-5, 0:48, 1:14, 1:39, 1:52 4-5.

Horses	Wgt.	Post	St.	¼	½	¾	Str.	Fin.	Jockeys	Straight
PEACE LADY	106	4	7	5^{h}	5^{h}	$6^{1½}$	1^{h}	$1^{1¼}$	Martin	$3.89
DRAHA	111	12	8	7^{2}	$6^{1½}$	3^{h}	$3^{1½}$	2^{1}	J.Smith	19.87
NIATO	109	6	12	12	12	11^{2}	$7^{1½}$	3^{nk}	Saunders	13.96
HARUM SCARUM	111	9	11	11^{2}	10^{2}	10^{2}	6^{1}	4^{1}	Shutte	4.29
SOUTHLAND BELLE	111	8	6	9^{1}	7^{1}	7^{h}	$4^{½}$	5^{2}	Turk	*37.70
WEE DROP	109	7	3	3^{1}	3^{h}	$1^{1½}$	2^{2}	6^{2}	Wright	3.73
IRENE T	106	5	10	10^{2}	$9^{1½}$	$8^{½}$	8^{1}	$7^{½}$	Salazar	4.96
BLACK DUST	111	10	5	2^{1}	2^{1}	5^{h}	5^{2}	8^{1}	Critchfield	35.85
IMELDA	105	1	1	6^{h}	8^{2}	9^{2}	9^{2}	9^{1}	Deprema	*
LONELL	107½	11	4	4^{1}	4^{1}	2^{1}	10^{1}	10^{2}	Corbett	10.75
GREY KITTY	106	3	2	1^{1}	1^{1}	4^{h}	11^{2}	11^{1}	Neel	17.89
LOYAL COMPANION	107	2	9	8^{h}	11^{2}	12	12	12	Tilden	*

*Field.

Two-dollar mutuels paid—PEACE LADY $9.78, $6.78, $3.66; DRAHA, $20.26, $9.90; NIATO, $7.36.

PEACE LADY, well up from start, forged to the front when WEE DROP tired in stretch and easily led to the finish. DRAHA raced forwardly on outside and, continuing gamely to the end, held NIATO. Latter was off badly and closed an immense gap to finish fast. HARUM SCARUM, badly outrun early, closed well. WEE DROP tired badly in last furlong. IRENE T. was badly outrun all the way. LONELL tired.

BLUE BONNETS RESULTS.

(Associated Press.)

FIRST—Five and one-half furlongs; purse, $400; claiming; 3-year-olds and up. Canadian foaled.
Foggy Dew, 100 (Wilson).. 16.15 5.75 4.35
Optical, 112 (Benham)........ 6.10 4.30
Hayloft, 112 (Townrow).............. 11.10
Airdrome, Nipison, Soliloquy, Jug o' Gold and Mananna also ran. Time, 1:11.

SECOND—Seven furlongs; purse, $400; claiming; 3-year-olds.
Little Jay, 115 (Mitchell). 65.70 11.25 6.30
Menedek, 118 (E. Smith)...... 3.60 2.90
Donate, 103 (Hileman).............. 4.50
Frank Grossman, Stimila, Even, Zonda, Wild Kitty and Satan's Pet also ran. Time, 1:32.

THIRD—Four and one-half furlongs; purse, $400; maiden 2-year-olds; Canadian foaled.
Synge, 109 (Gwynne)...... 3.40 2.20 2.20
Acajou, 109 (Wilson)......... 2.20 2.20
*Molom, 109 (Cleverly).............. 3.10
*Fire Reel, Land Girl, Green Clover and Dianette also ran. Time, 0:56 2-5.
*R. H. New entry.

FOURTH—Seven furlongs; purse, $400; claiming; 3-year-olds and up.
Isostasy, 109 (E. Fator).... 4.90 6.00 3.90
Hat Brush, 116 (O'Hara)......... 6.60 6.05
Oregon Fir, 109 (G. Horn)............ 13.35
Memphis Lass, Goeland, Flying Ambassador, *Janie G., Venarock, Paldomar, *Strike Out, Stylish Mack, *Dim Ray also ran. Time, 1:32 2-5.
*Field.

FIFTH—Six furlongs; purse, $800; Claiming Handicap; 3-year-olds and up.
Uvira, 112 (J. Gwynne).... 5.60 2.90 2.90
*Noon Play, 106 (J. Gordon)...... 3.95 3.90
Bounder, 100 (Craver)................ 4.15
Crossbones and Prioress also ran. Time, 1:18 3-5.

SIXTH—Seven furlongs; purse, $400; claiming; 3-year-olds and up.
Light Nun, 104 (Fellows)..35.95 11.60 8.65
*Son of Songs, 109 (Mann).... 4.10 2.80
Primlin, 109 (Laurin)................ 14.80
*Mental Storm, Princess Italia, *Saints Madges Fellow, Ben Barton, Protmess, Fancy, Miss Avondale, Shandygaff and Sam Sweeney also ran. Time, 1:32 3-5.
*Field.

SEVENTH—One and one-eighth miles; purse, $400; claiming; 3-year-olds and up.
Friendly Ways, 104 (Carver).
17.40 9.95 8.30
Skirt, 111 (Watson)........... 10.65 7.15
Judge Caverly, 113 (Cowley).......... 6.65
Princess Allans, Make Believe, Little Scout, Rockaphine, Brick Kiln and Torrito also ran.

THE POST'S CONSENSUS AT WASHINGTON PARK

The following consensus has been compiled by The Post from the selections of the leading handicappers of the turf. The figures show how the selections were rated.

CONSENSUS OF LEADING HANDICAPPERS

First race	Second race	Third race	Fourth race	Fifth race	Sixth race	Seventh race
Llandaff (22)	Doris Jean (32)	Flying Home(36)	Finnic (23)	Panchio (23)	W.G.Bowman(26)	Haramzada (18)
Metaurus (21)	Cousin Jo (13)	Zone (15)	Mart. Flynn(20)	Zevar (11)	Comstockery (9)	Ormontime (14)
Michigan Lad(9)	Chat. Queen(11)	Sublety (9)	Upright (14)	Anita Orm't(10)	Seth's Ballot(9)	Inheritor (13)

BENNINGS, WASHINGTON POST

Llandraff	Doris Jean	Flying Home	Finnic	Anita Ormont	Wirt G. Bowman	Haramzada
Michigan Lad	Cousin Jo	Plucky Girl	Salisbury	Nellie Custis	Mother's Choice	Rolling Sea
Vennie H.	French Honey	Hyannisport	Martie Flynn	Panchio	Dixie Lad	Ormontime

LOUISVILLE TIMES, ASSOCIATED PRESS

Michigan Lad	Doris Jean	Flying Home	Finnic	Panchio	Dixie Lad	Ormontime
Fair Crest	Cousin Jo	Sublety	Traffic Judge	Chu Chu	Comstockery	Garrick
Curly Head	Little America	French Lick	Old Depot	Sambo Brown	Wirt G. Bowman	Junior C.

AT THE POST

with Bill Bennings

DEAR AL: WASHINGTON PARK, JUNE 23.

My side kick, Bill, has jumped across the border for fishing and recreation, so he says, but my hunch is that he has gone in training for the repeal of the eighteenth amendment, which all seem to be playing straight, place and show. Well, here's hoping that Bill doesn't get too wet and that I can pick out a few hot ones during his stay in Canada. Yours, MIKE.

FIRST RACE—Your guess is as good as mine. There's no excuse for playing anything in the race. If you must play it, try LLANDRAFF because he has the rail. MICHIGAN LAD and VENNIE H. for what is left.

SECOND RACE—DORIS JEAN should be able to handle her package. COUSIN JO may spill the beans, with FRENCH HONEY to show.

THIRD RACE—FLYING HOME should take the lead and show the way home. Has lots of early speed and number one post position. PLUCKY GIRL and HYANNISPORT for what is left.

FOURTH RACE—FINNIC has an excellent chance to grab the fourth heat. SALISBURY and MARTY FLYNN will be knocking at the door.

FIFTH RACE—ANITA ORMONT. You may think this miss is outclassed, but she is a stretch-running fool and I figure her the best bet of the day with NELLIE CUSTIS and PANCHIO chasing her home.

SIXTH RACE—Old WIRT G. BOWMAN is ready, and with a feather on his back should lead this bunch of mavericks. MOTHER'S CHOICE and DIXIE LAD have outside chances.

SEVENTH RACE — If HARAMZADA gets away, it should be all over but the shouting. ROLLING SEA and ORMONTIME have worked well and should get a few "calls" anyway.

BAINBRIDGE RESULTS.

(Associated Press.)

FIRST—Six furlongs; purse, $500; claiming; for 4-year-olds and upward.
Wise Maid, 102 (Lane)...... 5.40 3.60 2.80
Hard Rock, 112 (Cavens)...... 3.80 2.80
*Monde, 104 (South).................. 3.20
Baffling Star, Sydka, Tender Sneezer, Knee Glader, Oblique Parnell Boy, *Mayes Lutz, Theo, Rochester and *Lady Muriel also ran. Time, 1:12 3-5. *Field.

SECOND—Six furlongs; purse, $600; claiming; for 3-year-olds.
Justa Princess, 106
(Sylvester).............. 4.00 3.00 3.00
Resusted, 104 (Sylvia)........ 9.00 4.60
Dorothy Hicks, 99 (Dupuy)............ 6.20
General Ormont, Don Pablo, *Drooping Eye, Bright Seas *Muir Station, Consummation, Run On *Chow Mein and Bad Axe also ran. Time, 1:14. *Field.

THIRD—Five and one-half furlongs; purse, $500; claiming; for 2-year-olds.
Bea M., 108 (Hoffman). 21.60 10.20 8.60
Polly Ewell, 106 (T. May) 6.80 6.60
Billy Bob, 109 (E Neal)............. 9.20
Billy Belt, Wandrel, *Bubbabill, Doubtless, Never Quit, *Emma June, Brown Locks, *Gladys F. and Victorious also ran. Time, 1:08 1-5. *Field.

FOURTH—One and one-eighth miles; purse, $500; claiming; for 4-year-olds and upward.
Dark Abbott, 114 (G
South)................ 5.00 3.00 2.80
Inferno Lad, 112 (R. Fisher) .. 3.00 3.00
Easter Boy, 116 (T. Shaw)........... 4.80
Harrisill, Skibo Golflex, Billie N., Martha Long, *Adalor T., Yarrow, *Don T. and *La Femme also ran. Time, 1:52. *Field.

FIFTH—One and one-sixteenth miles; purse, $600; claiming; for 3-year-olds and upward.
Claret, 110 (South) 6.00 4.20 3.00
Step Sis, 105 (Shaw) 6.20 4.20
Super Toy, 113 (Sylvester)........... 3.20
Abington, Ken Kling, Hehukai, Snooty and Master Sweep also ran. Time, 1:45 3-5.

SIXTH—Mile and 70 yards; purse, $500; claiming; for 3 and 4-year-olds.
William J., 111 (Sylvie) .. 4.00 3.20 3.00
Intruder, 108 (Unkraut) 5.80 1.80
Elfaybe, 106 (South)................ 8.20
*Nosduh, Bessie Little, Shabby Shoes, Diddy Riddy, *King Booter, Jaz Time, *Santerno, Prince Tommy and Naughty Jean also ran. Time, 1:45 3-5. *Field.

SEVENTH—One and one-eighth miles; purse, $500; claiming; for 4-year-olds and upward.
Noisy Miss, 106 (Sylvia) . 7.60 4.40 3.60
Arrowlike, 102 South) 3.20 3.00
*Curtain Call, 102 (J. Ellsworth)..... 4.40
Crowned Head, Clownish, Reform, *Francock, Woodsain, Brown Maid, *Long Joe, Distress Signal and Vacation also ran. Time, 1:52 3-5. *Field.

AQUEDUCT ENTRIES.

(Associated Press.)

FIRST RACE—Five furlongs; purse, $800; claiming; for 2-year-old maidens.
1 *Billy Yorke..105 | 11 Old Honesty...112
2 *Oral ....107 | 12 Darthea 107
3 In India.....109 | 13 All Ablaze.....110
4 Pace ....110 | 14 *Ondale 111
5 Calchas .....122 | 15 Seymour 110
6 Feudal Lord...114 | 16 Woco 110
7 Nimule ......110 | 17 *Wire Walker...105
8 Coat Tails...112 | 18 St. Nick.......112
9 Y'kers Flash..110 | 19 American Joy...116
10 Morsin .....110 | 20 *Terrier 113

SECOND RACE—About 1½ miles (over hurdles); purse, $800; the Syosset Hurdle; conditions; for 4-year-olds and upward.
1 Dunnellen ....140 | 6 *Cock Robin....130
2 ‡Common Good..137 | 7 Bo Ballot......140
3 Ynobe ....135 | 8 †St. Francis...132
4 Engineer II...135 | 9 Eric the Red...140
5 Christmas ....135 | 10 Ruby Keller...138

THIRD RACE—Six furlongs; purse, $800; claiming; for 2-year-olds.
1 Modern Ace....105 | 4 *Eva B.........104
2 Flying Dragon..112 | 5 Moralist 110
3 Puppis ....103 | 6 *Irish Knight..100

FOURTH RACE—One mile; purse, $800; claiming; for 3-year-olds and upward.
1 Call Play.....116 | 11 Zanwell 102
2 Excursion ....107 | 12 Winning Heart.106
3 Austerlitz II..112 | 13 *Surpass 111
4 Papyrograph ..111 | 14 Sheltered 107
5 *Make Haste...106 | 15 Concord 111
6 The Crane ....107 | 16 *Bound'g Deep.111
7 Air Minded....107 | 17 *Westko 106
8 Odds ....111 | 18 Lansquenet 111
9 *Fair Blanche..102 | 19 Ming Sun.......107
10 Chicatie ....111 | 20 Blue Damsel...102

FIFTH RACE—Seven furlongs; purse, $800; claiming; for 3-year-olds and upward.
1 Soupeon ......111 | 11 Whileaway 116
2 Quiver ....114 | 12 Traumel 111
3 Sweet Bud.....113 | 13 Bill Kennedy..114
4 Blond Knight..113 | 14 Surtees 117
5 Pop Gaffney...119 | 15 *Mont Jule.....100
6 *Charon ......114 | 16 Homework 116
7 Our Johnny....114 | 17 *My Sweets.....107
8 *Black Forest.109 | 18 San Kal........113
9 *Tw. Threads..107 | 19 *Inarage 107
10 Zaidee .....112 | 20 Stand By.......114

SIXTH RACE—One mile; purse, $800; conditions; for 3-year-olds.
1 Scoutmaster ..126 | 5 Tug o' War.....126
2 Sweet Bud.....126 | 6 Magyar 126
3 Probono ......120 | 7 Sun Spear......120
4 Cheela ....126 |
*5 lbs. apprentice allowance claimed.
‡7 lbs. apprentice allowance claimed.
‡10 lbs. apprentice allowance claimed.
Weather, clear; track, fast.

AQUEDUCT RESULTS.

(Associated Press.)

FIRST—Five furlongs; purse, $800; claiming; maiden 2-year-old fillies. (First division.)
China Bird, 109 (Kurtsinger).
12-1 5-1 5-2
Royal See, 114 (Robertson)...... 7-5 7-10
Moon Shy, 107 (Dilidio).............. 3-1
Last Bid, Flying Meteor, All Play, Carte Blanche, Bora, Park, Guide Rail, Newton Belle, Dusten and Kinnekeat also ran. Time, 1:00 3-5.

SECOND—About two miles; purse, $1,200 added; Adoration Claiming Steeplechase; 4-year-olds and up.
Silverskin, 132 (A. Scott)... 13-5 1-1 1-2
Fair Moss, 134 (Slate)........... 8-5 4-5
Citron, 144 (E. Ball)................ 2-1
Battle of Killiecrankie, Trieste, Portrait, Kakimono, Fairbanks II, Sir Sweep, Watsonia, What Have You and Skirl also ran. Time, 4:09.

THIRD—Five furlongs; purse, $800; claiming; maiden 2-year-old fillies. (Second division.)
Arusha, 104 (Hendricks)...... 3-1 6-5 3-5
Nutlet, 109 (J. Long)............ 6-5 3-5
Bravissima, 109 (Hanford)............ 4-5
Counteract, Single Brig, Mazie P., Dixie Moon, Debit, Nightie, Sisko, Emergency Aid, Moon Blink and My Daughter also ran. Time 1:01.

FOURTH—One mile; purse, $4,000 added; Shevlin Stakes; 3-year-olds.
Faireno, 123 (Mills)............ 2-1 7-10 1-4
Brandon Mint, 118 (Robertson).. 2-1 4-5
Pompeius, 118 (Workman).............. 1-4
Portden, War Hero and Semaphore also ran. Time, 1:38.

FIFTH—Five furlongs; purse, $800; allowances; 2-year-olds.
Quel Jeu, 116 (McAtee).... 11-20 1-4 out
Volette, 115 (Workman)........... 7-10 1-4
Sun Alley, 113 (Pascuma)............. 4-5
Via Apola, Miss Alden, Excel, Georgian, American Smile also ran. Time, 1:00.

SIXTH—One and one-sixteenth miles; purse, $800; claiming; 3-year-olds and up.
Don Pedro, 115 (J. Long).... 9-2 7-10 out
Caplin, 114 (Bejshak).......... 7-10 out
Waterway, 111 (Coucci)............... out
First Mission also ran. Time, 1:46 3-5.

WASHINGTON PARK ENTRIES

(Associated Press.)

FIRST RACE—Five and one-half furlongs; purse, $1,000; the Daisy; for 2-year-old maidens.
1 Llandaff .....116 | 11 Michigan Lad..116
2 Demagogue ....116 | 12 Big Red.......116
3 Charley O.....116 | 13 High Diver....116
4 †Bianoz ......116 | 14 Monk's Star...113
5 Night Jasmine..113 | 15 Bonnie Cap....113
6 ‡Petch ....116 | 16 Sarsita 116
7 Capt. Logan...116 | 17 †Curly Head...116
8 Vennie H......116 | 18 Metaurus 116
9 Tea Topics....113 | 19 ‡Fair Crest...113
10 Gallant Lady..113 | 20 Golden Bala...116
†Albert Sabath entry.
‡Hal Price Headley entry.

SECOND RACE—Six furlongs; purse, $1,000; claiming; for 3-year-old fillies and mares.
1 *Modern Queen.102 | 6 Pat. Marian...113
2 Chatter Queen..107 | 7 *Cousin Jo.....108
3 *Gala Flight...102 | 8 *French Honey.100
4 Princess Ivre..107 | 9 *Little America.108
5 Doris Jean....116 | 10 *Andora 110

THIRD RACE—One mile; purse, $1,000; the Meteor; for 3-year-olds and upward; maidens.
1 Flying Home..105 | 11 Ricciardo 110
2 *H'sler Prince.110 | 12 ‡Peace Jimmy..113
3 Hour Girl.....105 | 13 ‡Orph. Prince..110
4 Zone ....113 | 14 Renewed 110
5 Badminton ....110 | 15 Harvest Sun...113
6 Friar's Ph'tom.110 | 16 Plucky Girl....105
7 ‡Prudy Basil..108 | 17 Kitty Bruce....105
8 †Hyannisport..113 | 18 Circus Parade..105
9 Big Brand.....110 | 19 Glen Burnie...105
10 §Subtlety ...105 | 20 Winnie C.......105
†French Lick Springs Stable entry.
‡Vobkoetter entry.
§Lehmann entry.

FOURTH RACE—One mile and 70 yards; purse, $1,000; claiming; for 3-year-olds and upward.
1 *Etiwanda ....106 | 8 *Finnic 110
2 Traffic Judge..111 | 9 *Night Vintage.104
3 *Old Depot....104 | 10 Martie Flynn..117
4 *Moderation ..110 | 11 Santon 115
5 *Runn'g Water.112 | 12 *Triassic 99
6 *Salisbury ...112 | 13 *High Pockets.110
7 *Upright .....110 |

FIFTH RACE—One mile and 70 yards; purse, $1,000; claiming; for 3-year-olds and upward.
1 Panchio ......117 | 7 *Balderdash ...110
2 Hatteras .....109 | 8 Sambo Brown...115
3 Anita Ormont..106 | 9 Scotl'd's Glory.115
4 *Starch ......110 | 10 Nacho 109
5 Nellie Custis..110 | 11 Zevar 113
6 *Calus ....110 | 12 Chuchu 104

SIXTH RACE — One and one-eighth miles; purse, $1,000; claiming; for 4-year-olds and upward.
1 *Beekeeper ...110 | 11 *Paige 110
2 M. Perfection..105 | 12 *W.G.Bowman...105
3 *M.'s Choice..100 | 13 *Royal Charge.105
4 *Sour Mash....110 | 14 *Laurie 110
5 Ancoda ....110 | 15 Seth's Ballot..110
6 Luchon ....110 | 16 Dixie Lad......115
7 Aulander .....110 | 17 Sand Fiddler...115
8 *Cesare ......110 | 18 Uncle Henry....110
9 San Presto....115 | 19 Quibbler 110
10 Comstockery ..115 | 20 *Nealon Kay....110

SEVENTH RACE—One and one-eighth miles; purse, $1,000; claiming; for 4-year-olds and upward.
1 Haramzada ....115 | 11 *Estin 110
2 Royal Guinea..110 | 12 Rocky Way......110
3 *Junior C.....105 | 13 Our Pal........115
4 Rolling Sea...105 | 14 Searington 110
5 Ormontime ....115 | 15 White Legs.....110
6 Zahn ....110 | 16 Spud 110
7 *Peasant Maid.105 | 17 Garrick 110
8 *Tea Green....110 | 18 Mary Marvin...105
9 *Inheritor ...110 | 19 Ed Lark.......110
10 *Underdun ...105 | 20 Aregal 110
*Apprentice allowance claimed.
Weather, clear; track, fast.

Canzoneri-Petrolle Matched for Aug. 8

New York, June 23 (A.P.).—Tony Canzoneri today was signed by Madison Square Garden to defend his lightweight title against Billy Petrolle in the Garden bowl August 8.

The fight will be for fifteen rounds.

Negotiations for the championship bout have been going on for some time, with July 11 and July 28 suggested first as possible dates.

The two have met once before, at Chicago, in 1930, just before Tony won the lightweight title from Al. Singer. Petrolle won the decision in ten rounds.

DUFFERIN PARK RESULTS.

(Associated Press.)

FIRST—About 5 furlongs; purse, $700; for 3-year-olds and upward (Canadian foaled).
Candy Man, 115 (Foden).. 3.90 2.45 2.50
Pondorus, 115 (Lang)........... 2.40 2.30
Floria Zel, 105 (Remillard)........... 3.70
Royal Festival, John's Bes, Margie Moon and Irish Davy also ran. Time, 1:02.

SECOND—About 5 furlongs; purse, $800; for 2-year-old maidens and winners of one race.
†Nun's Way, 115 (Riley).... 2.95 3.30 2.30
†Rome Vennie, 118 (Lang)....... 3.30 2.30
Skipsea, 115 (Tremayne) 2.85
Protege, Tricky's Son, Attic Bird, Rustic Lad and Farmington also ran. Time, 1:03.
†H. C. Hatch entry.

THIRD—Seven furlongs; purse, $700; claiming; for 3-year-olds and upward.
Tuffy G., 107 (Hicks)...... 21.10 7.65 4.60
Bubbling Out, 111 (Lang)....... 3.55 2.75
Suneur, 103 (Todd) 3.95
Nelson, Millionchats, Sabina H., Pongo and Izetta also ran. Time, 1:32 1-5.

FOURTH—Seven furlongs; purse, $700; claiming; for 3-year-olds and upward (Canadian foaled).
Sphere of Beauty, 107 (Foden)
5.60 3.85 2.85
Brave Alonzo, 99 (Arthur)...... 13.20 8.40
Fatal Gift, 106 (Madely)............. 4.20
Fair Fortune, Hedge Ray, Sergeant Major, Santa Crest and Dorothy Hanover also ran. Time, 1:32 3-5.

FIFTH—One and one-sixteenth miles; purse, $800; claiming; for 3-year-olds and upward.
Flying Zeno, 108 (Dougherty) 9.40 5.10 3.50
Chatter Black, 106 (Todd)....... 37.40 8.20
St. Tuscan, 115 (Foden).............. 3.25
Arundel, George De Mar and Marie Gaiety also ran. Time, 1:53 3-5.

SIXTH—Seven furlongs; purse, $700; claiming; for 3-year-olds and upward.
Mintmagi, 111 (Peake).... 11.00 6.15 4.70
Sir Byron, 106 (Arthur) 5.95 4.60
Hidden Thoughts, 105 (Fisher)......... 4.80
Black Lightning, Rita Ann, Bylona, En Avant and Cupboard also ran. Time, 1:31 3-5.

SEVENTH—One and one-sixteenth miles; purse, $800; claiming; for 3-year-olds and upward.
Blanket Bay, 105 (Peake) 38.55 15.20 10.00
Phil R., 108 (Dougherty) 6.00 4.70
Donya, 100 (Yerratt)................. 6.55
Star, Polinos, Rustic Flirt, Pretty Pose and Upset Lad also ran. Time, 1:55 2-5.

BLUE BONNETS ENTRIES.

(Associated Press.)

FIRST RACE—Five and one-half furlongs; purse, $400; claiming; for 3-year-olds and upward (Canadian foaled).
1 Buddy Felix....110 | 5 Irish Sphere....113
2 Lucky Stone...106 | 6 Hayloft 110
3 Chath. Queen..104 | 7 Princely Pal....106
4 Oat Box.......106 | 8 Fly Fisher......106

SECOND RACE—Five furlongs; purse, $400; claiming; for 2-year-olds.
1 *Parade Rest..110 | 6 False Piety.....108
2 Maeone ....108 | 7 Sombro 108
3 Charm'g Emma..108 | 8 *Blythedale 103
4 Miss Axenstein.112 | 9 Espinetta 108
5 White Bud.....108 | 10 Done For.......108

THIRD RACE—Seven furlongs purse, $400; claiming; for 3-year-olds and upward.
1 High Metal....109 | 5 Autumn Bloom..112
2 Medicine Bow..106 | 6 Goober 107
3 Babble ....109 | 7 Fair Sun........100
4 Very High.....112 | 8 *Mittens 94

FOURTH RACE—One mile; purse, $400; claiming; for 4-year-olds and upward.
1 *Gabrielle ...108 | 10 Silver Canopy..109
2 Observation ..107 | 11 Rubberneck 109
3 Gay Widower...113 | 12 Indian Witch...113
4 Sis Largo.....107 | 13 Hypoluxo 112
5 Vimont ....114 | 14 Golden Play....111
6 Mar'n Ormont..109 | 15 Get Goin.......109
7 *Look By......104 | 16 Quadroon 109
8 Sunset ....109 | 17 Isostasy 109
9 *Sudden ......104 | 18 F. Ambassador.111

FIFTH RACE—One and one-eighth miles; purse, $1,200 added; the Windsor Hotel Cup Handicap; for 3-year-olds and upward.
1 Arras ....114 | 5 †Huraway 105
2 †Entrap ......106 | 6 Skid 102
3 Prince Peter..101 | 7 General Toy....106
4 Glee Club.....110 | 8 Bubola 113
†J. Halliwell entry.

SIXTH RACE—One mile; purse, $400; the St. Jean Baptiste Cup Claiming; for 3-year-olds and upward.
1 *Belmona .....102 | 6 Your Play.......109
2 Golden Fairy..102 | 7 Entrap 112
3 Dim Ray.......109 | 8 Hostage 111
4 Stretcher ....109 | 9 Black Princess..101
5 *Star Royal...103 |

SEVENTH RACE—One and one-quarter miles; purse, $400; claiming; for 3-year-olds and upward.
1 Madder ....104 | 5 Make Believe...107
2 Eager Play....110 | 6 Wood God.......115
3 Rockaphine ...102 | 7 Epigram 100
4 Jean Gaffney.. 96 | 8 Wrack Royal....109
†Apprentice allowance claimed.
Weather, cloudy; track, heavy.

RACING SELECTIONS

BLUE BONNETS.
(For heavy track.)
1—Irish Sphere, Fly Fisher, Chatham Queen.
2—Maeone, Parade Rest, White Bud.
3—Autumn Bloom, Fair Sun, Babble.
4—Hypoluxo, Indian Witch, Gabrielle.
5—Huraway, Bubola, Arras.
6—Hostage, Your Play, Black Princess.
7—Make Believe, Wrack Royal, Wood God.
Best bet—Hostage.
—Louisville Times (A.P.).

DUFFERIN.
(For fast track.)
1—Dark War, Lucy Menifee, Danger Zone.
2—Ipsara, Single Hope, Tuberose.
3—Sea Kale, Circulet, Sabana.
4—Paddock, Big Blow, Blighter.
5—Traumagne, Fair Thorn, Fair Orb.
6—Wandering Gold, Suneur, Fair Speed.
7—Doctor T., Caryldon, Camp Parole.
Best bet—Paddock.
—Louisville Times (A.P.).

BAINBRIDGE.
1—Coots, Halliard, Liberty Ace.
2—Cotton Time, Bob Up, Hasty Polly.
3—Baldy Tinker, Fur Fur, Major Gomez.
4—Fair Manna, Scala, Southland Toy.
5—Green Wave, Racketeer, Dollar Princess.
6—Mailliw, Jorgensen, Budget.
7—Perfect Play, Friar, Old Tuck.
Best bet—Perfect Play.
—Louisville Times (A.P.).

AQUEDUCT.
(For fast track.)
1—St. Nick, All Ablaze, Calchas.
2—Cock Robin, St. Francies, Dunnellen.
3—Eva B., Moralist, Flying Dragon.
4—Call Play, Make Haste, Winning Heart.
5—Charon, Inarage, Homework.
6—Cheela, Pro Bono Magyar.
Best bet—Cheela.
—Louisville Times (A.P.).

CARDS RELEASE SHERDEL.

New York, June 23 (A.P.).—The St. Louis Cardinals today announced the unconditional release of Willie Sherdel, veteran southpaw pitcher; the optioning of Infielder Lee Cunningham to the Cards' farm at Houston, and the singing of Rube Bressler, who recently was released by the Phillies.

Sherdel, who was also cut adrift by the Boston Braves, has been signed by Rochester, the Cardinals' International League farm.

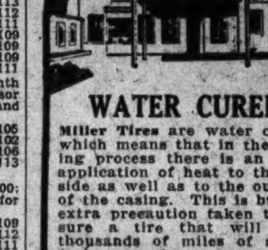

WATER CURED
Miller Tires are water cured, which means that in the curing process there is an even application of heat to the inside as well as to the outside of the casing. This is but an extra precaution taken to insure a tire that will give thousands of miles of satisfactory service.
WASHINGTON BATTERY CO.
1146-19th ST. N.W. at M ST.

AUCTION
110 AUTOMOBILES
TRADE INS—ON NEW CHEVROLETS
Monday and Tuesday, June 27 and 28, 8 P. M.
At Our Main Salesroom
ALL CARS NOW ON DISPLAY
Come in and talk trade and terms. Pick out your car.
May was our biggest new car month—that gives us many good late model cars to clear out.
Get your car for the FOURTH OF JULY.
Cars Sold at Auction Can Be Bought on Terms
LUSTINE-NICHOLSON MOTOR CO.
CHEVROLET DEALERS—HYATTSVILLE, MD.
"A Little Out of the Way, but Worth Your While"

HOL-HI
The Best Golf Ball of the Year
1932 weight and size
3 for $2.00
All other popular and standard make
GOLF BALLS
At the Lowest Prices in Town
GROCE'S
CORNER 11th and E Sts.

Have you a little "tin-ware" in your home?
HOL-HI CONSTRUCTION
All the distance you want built right into the ball.... The secret? Higher compression due *partly* to tighter machine winding, possible because only rubber thread of *purest* para can be stretched so far without snapping.
Play HOL-HI by Wilson
Price 75c each
$8.00 a dozen
Dimple or mesh
"the Ball that takes the Grunt out of Golf."

HOL-HI...the Champion of Golf Balls on sale at
THE HECHT CO.
F St. at Seventh NA. 5100
Incidentally, we've a great sale of Famous Make Golf Clubs, at 1-3 to 1-2 off ... starting today!

MALLOY PUBLIC LINKS VICTOR

148 by Youth Wins Golf Berth

To Represent Capital in National Event at Louisville.

Downey Second With 152; Burton, With 153, Is Third.

NINETEEN-YEAR-OLD George Malloy invaded the East Potomac Park links yesterday and showed the way to a band of players of that course in the qualifying for the national public parks tournament scheduled at Louisville next month.

As a result of scoring a 148 for 36 holes, young Malloy, a brother of Billy Malloy, assistant professional at Columbia Country Club, wins free transportation and expenses to the national tournament.

Malloy, a graduate of Business High School and a frequenter of the Rock Creek links, played the East Potomac layout in consistent figures, taking just two strokes over par to negotiate the A and B courses which the field of 51 traversed.

In the morning Malloy took 36 strokes to equal par on A course going out and came home over C in 38, or one over par. In the afternoon he clipped one stroke from par on the outward nine but slowed down a trifle coming in with a 39, two over par.

FIRST ROUND.

Out—
Par.... 4 3 4 4 4 5 5 4 4—36
Malloy. 4 3 5 5 3 3 4 5 4—36
In—
Par.... 5 5 4 3 4 4 5 3 4—37—73
Malloy. 5 6 4 3 3 4 6 3 4—38—74

SECOND ROUND.

Malloy—
Out.. 4 3 4 4 3 4 5 4 4—35
In... 4 4 5 2 5 4 5 3 5—39—74—74—148

Trailing Malloy by four strokes in second place was John Downey, who improved during the afternoon round to hang up a 75 after a 77 morning nine for a total of 152. Robert Burton finished third with a total of 153.

Harlan Will, whose 71 for the morning nine placed him three strokes ahead of his nearest competitor entering the final eighteen holes, slipped badly on the second round and took an 83 for a total of 154, which gave him fourth place. Bradley H. Burrows and Louis Fuchs brought up fifth and sixth, respectively with 155 and 156.

Downey, Burton, Will, Burrows and Fuchs also gained eligibility for the national tournament, but under the conditions of the qualifying will not have their expenses paid.

George Malloy, 74—74—148.
John Downey, 77—75—152.
Robert Burton, 75—78—153.
Harlan Will, 71—83—154.
Bradley Burrows, 77—78—155.
Louis Fuchs, 79—76—156.
Ralph Bennie, 77—81—158.
M. L. Keogh, 80—79—159.
Mike Oliveri, 79—80—159.
Wesley Billings, 78—81—159.
A. W. Ketcham, 80—79—159.
John Connelly, 79—81—160.
Walter Barrett, 78—82—160.
Joseph Micker, 78—82—160.
John Hauser, 81—79—160.
William L. Moore, 83—81—164.
Wilbur Lines, 82—82—164.
Will Lawrence, 78—86—164.
J. S. Wessells, 87—79—166.
Ira E. Lewis, 79—87—166.
Walter Madison, 81—81—162.
James Thornton, 83—82—165.
William Rice, 83—89—172.
Harold Hammill, 88—85—173.
Maynard, Hamma, 98—84—174.
Bo Lamar, 90—87—177.
C. C. Dillar, 90—93—183.
J. G. McAlwee, 95—93—188.
John J. Kelly, 89—91—190.
Henry N. Chink, 108—101—209.

NO CARDS.

Joseph Kaniah, Gordon E. Berkheimer, Harold Brown, Harry Thompson, G. W. Clary, E. S. Punswick, James Morris, Gardener D. Meese, Pat Axtel, Albert Wright, Charles M. Merrill, L. L. Newton, Volmay G. Burnett, Luther Florine, James Robertson, Charles Parks, James Gilman, Aaron Sugar, Parley Eaton, R. B. Ley, William Robertson, Edward J. Stolark, Joseph W. Turner.

Braves Rally in Tenth To Defeat Dodgers, 8-7

Boston, June 23 (A.P.).—The Braves spotted Brooklyn four runs in the first inning today then came back in the tenth inning to win a nip-and-tuck battle, 8 to 7. Al Spohrer's triple after Rabbit Maranville had singled produced the winning run with none out.

Brooklyn.	AB	H	O	A	Boston.	AB	H	O	A
Taylor.cf.	6	3	7	0	Knothe.3b.	5	1	0	0
Finn.3b.	5	2	2	4	Urbanski.ss	5	3	6	5
Stripp.1b.	5	2	9	0	Leach.rf.	3	1	5	1
Wilson.rf.	4	1	2	0	Schul'ch.rf	1	0	0	0
C'nello.2b.	5	2	2	3	Worth'n.lf.	5	2	0	0
O'Doul.lf.	5	3	1	0	Berger.cf.	5	2	3	0
Wright.ss.	3	0	0	1	Shires.1b.	5	1	10	0
†Frederick	1	0	0	0	M'nville.2b.	4	2	3	7
Slade.ss.	1	0	0	0	§E.Clark.	0	0	0	0
Picinich.c.	5	3	4	0	Spohrer.c.	4	1	3	2
Vance.p.	1	0	0	1	Seibold.p.	0	0	0	0
‡W.Moore.p	0	0	0	0	Cantwell.p.	4	2	0	4
‡Sukeforth	1	0	0	0	Betts.p.	0	0	0	0
Shaute.p.	1	0	0	0					
Totals.	43	16	*27	9	Totals..	41	15	30	19

*None out when winning run was scored.
†Batted for Wright in eighth.
‡Batted for W. Moore in eighth.
§Ran for Maranville in tenth.

Brooklyn .... 4 0 0 0 0 0 1 1 1 0—7
Boston .... 1 2 0 0 0 2 2 0 0 1—8

Runs—Taylor (2), Finn, Stripp (2), Wilson, O'Doul, Urbanski (2), Worthington, Berger (2), E. Clark, Spohrer, Cantwell. Errors—Knothe, Urbanski (2), Shires. Runs batted in—Taylor, Wilson (3), O'Doul, Sukeforth, Cuccinello, Berger (2), Leach, Knothe, Urbanski, Maranville, Cantwell, Spohrer. Two-base hits—Wilson, Taylor, Picinich, Stripp, Urbanski. Three-base hits—Spohrer, Worthington. Home run—Taylor. Sacrifice—Leach. Double plays—Urbanski to Maranville to Shires, Cantwell to Urbanski to Shires (2), Maranville to Urbanski to Shires. Left on bases—Brooklyn, 9; Boston, 9. First base on balls—Off Vance, 2; off Cantwell, 3. Struck out—By Vance, 3; by Shaute, 1; by Cantwell, 2. Hits—Off Seibold, 3 in 0 innins (none out in first); off Cantwell, 11 in 8 2-3 innings; off Betts, 2 in 1 1-3 innings; off Vance, 12 in 6 2-3 innings; off Moore, 0 in 1-3 inning; off Shaute, 3 in 2 innings (none out in tenth). Winning pitcher—Betts. Losing pitcher—Shaute. Umpires—Moran and Barr.

TREASURY WINS AT NETS.

Treasury scored a 4-to-0 ctory over the Bureau of Investigation in a Departmental League tennis match played yesterday.

DE catur 0216 DEAD!

Our New Telephone Number Is

District 4100

Nolan Motor Company

1111 18th St. N. W.

"Your Ford Dealer"

Public Links Tourney Winner

Post Staff Photo.
GEORGE MALLOY.

M. BENNETT'S SCORE BEST IN GOLF

172 Card Wins Junior Title at Congressional Club.

THE junior championship of the Congressional Club was won yesterday by Melville Bennett, with Franklin N. Parks runner-up, reversing the outcome of the junior contest last year, when Parks won and Bennett finished in second position.

There was considerable disappointment yesterday in the high scores which marked the tournament. Both youngsters have been playing the course recently in the low 70s, but yesterday, probably due to pressure, the cards were far above the average.

Competition was 36 holes medal play and Bennett's two rounds were 88 and 84 for a total of 172, while Parks could not do better than 95 and 85, aggregating 180. Both lads had trouble with their putting, Bennett starting badly with six three-putt greens in the first nine. His card, with too many 5s and 6s, was as follows:

Out....... 6 5 5 6 5 5 6 4 4—46
In........ 5 6 5 4 3 4 6 5 4—42—88
Out....... 6 6 5 4 3 4 4 5 5 4—44
In........ 5 5 4 5 3 6 4 5 3—40—84

William E. Shea, a 15-year-old contender, finished 96, 94—190, and Ed Harding, jr., Robert Wilson and other juniors were far in the rear.

DEPARTMENTAL LEAGUE.

Agricul.	AB	H	O	A	Naval Hos.	AB	H	O	A
B'lini.1b.p.	2	0	1	0	W'son.1b.p.	5	3	7	0
Clark.cf.	3	0	0	0	Isert.lf.	5	1	0	0
Caspar.lf.	3	0	1	0	Thrift.cf.ss	5	2	1	1
Wh'sell.rf.	3	1	1	0	P'son.ss.p.	5	3	1	1
Coleb'k.ss.	3	0	4	1	Goan.3b.	5	2	0	4
Heflin.3b.p	3	1	0	1	Th'son.rf.cf	2	0	1	0
Davis.p.1b	3	1	3	2	Bortnick.cf	2	0	0	0
Duvall.c.	2	0	2	1	C'pbell.2b.	3	1	2	2
Shaff'r.2b.	2	1	3	3	Bach.2b.	0	0	0	0
Totals.	24	4	18	8	Hall.c.	3	1	9	1
					Crews.p.	3	3	0	0
					Perkins.rf.	1	1	0	0
					Totals.	39	17	21	9

*Called in seventh by agreement.

Agriculture .... 0 0 1 0 2 0 0—3
Naval Hospital .... 8 1 2 3 5 0 x—19

Runs—Williamson (3), Isert, Thrift, Patterson (3), Goan (2), Campbell (2), Hall (2), Crews (2), Duvall, Thompson, Bortnick, Perkins. Errors—Whitesell, Duvall (4), Heflin, Isert, Colebank (3). Two-base hits—Campbell, Davis, Crews, Isert, Perkins. Three-base hits—Goan, Patterson, Whitesell, Hall. Home runs—Williamson (2). Stolen bases—Thrift, Patterson, Goan (2), Crews (2), Isert (2). First base on balls—Off Bertolini, 1; off Patterson, 1. Hits—Off Davis, 9 in 3 innings; off Crews, 3 in 4 innings; off Bertolini, 2 in 0 inning (none out in fourth); off Patterson, 0 in 2 innings; off Heflin, 6 in 3 innings; off Williamson, 1 in 1 inning. Hit by pitched ball—By Davis (Hall), by Bertolini (Campbell).

G. P. O.	AB	H	O	A	Repair.	AB	H	O	A
Schnel'r.cf	4	1	3	0	Wolfe.2b.	3	2	4	1
Homan.3b.	5	0	1	2	Long.3b.	6	2	1	3
Mosedale.lf	4	0	3	0	Ritnour.ss.	5	2	0	1
Gartl'd.ss.	5	1	3	4	Noone.1b.	4	1	11	0
H'ding.1b.	3	2	9	0	Guethler.cf	4	1	1	0
Simon.2b.	4	3	2	2	P.Wesley.lf	5	2	0	0
Sole.rf.	4	1	1	0	Lytell.rf.	4	1	2	0
Sorrell.c.	2	0	4	1	Horan.c.	4	1	8	1
Ingram.p.	0	0	0	2	E.Wesley.p.	4	0	0	2
Corkins.p.	0	0	0	0	Pollen.p.	0	0	0	0
Lyons.p.	1	0	0	0					
*Willner..	1	0	0	0	Totals..	39	11	27	8
Totals.	32	7	27	11					

*Batted for Lyons in ninth.

D. C. Repair .... 3 0 5 1 0 0 1 0 0—10
G. P. O. .... 3 0 0 0 0 0 0 0 2—5

Runs—Wolfe, Long (3), Ritnour, Noone (2), Guether, P. Wesley, Horan, Homan, Gartland, Harding (2), Mosedale. Errors—Homan, Simon, Horan, Harding. Two-base hits—Guether, Long. Three-base hits—Wolfe. Home runs—Harding, Noone, Long. Stolen bases—Schneider, Gartland, Simon (2), Ritnour, Mosedale (2). Sacrifices—Schneider, Corkins. Double play—Gartland to Harding. Left on bases—G. P. O., 13; D. C. Repair, 9. First base on balls—Off Ingram, 1; off Corkins, 2; off Wesley, 11; off Lyons, 1. Hits—Off Ingram, 8 in 3 innings; off Wesley, 7 in 8 2-3 innings; off Corkins, 3 in 3 innings; off Pollen, 0 in 1-3 inning; off Lyons, 0 in 3 innings. Hit by pitched ball—By Corkins (Wolfe, Horan), by Lyons (Wolfe, 2). Struck out—By Ingram, 1; by Wesley, 7; by Lyons, 3. Losing pitcher—Ingram. Umpire—Green.

Columbia Women Bow To Elkridge Golfers

The women's golf team of the Elkridge Club, Baltimore, yesterday defeated the women's team of the Columbia Club on the latter's course, 13½ to 10½ points. Mrs. J. Marvin Haynes and Mrs. Roland Mackenzie were the only players on the local team who scored all three points against their opponents. The summary:

Mrs. J. M. Haynes (C.), 3; Mrs. Hurst (E.), 0. Mrs. J. W. Beller (C.), 1; Mrs. Peterson (E.), 2. Miss Elizabeth Brawner (C.), 0; Mrs. Whaston Smith (E.), 3. Mrs. H. R. Quinter (C.), 0; Miss McHenry, 3. Mrs. Roland Mackenzie (C.), 3; Mrs. Bruce (E.), 0. Mrs. Middleton Beaman (C.), 1; Mrs. Boyce (E.), 2. Mrs. J. R. DeFarges (C.), 2; Mrs. Cochran (E.), 1. Mrs. C. Arthur Slater (C.), ½; Miss Davis (E.), 2½.

Martinez-Walker Gain Women's Tennis Finals

Employing a mixture of chops and drives, the District champion team of Mrs. Ruth Martinez and Frances Walker forged into the final round of the Women's District Tennis League doubles tournament yesterday at Columbia, beating Sara Moore and Marion Butler, 6—3, 6—1.

The winners meet Mrs. Frances Stone and Abigail Sard, Chevy Chase Club champions, Sunday afternoon at Columbia.

LONE UPSET IN DOUBLES TOURNEY

Shore-Latona Beaten as Mid-Atlantic Event Opens.

WITH much more than its share of good tennis being displayed, the Middle Atlantic doubles tournament commenced yesterday at Columbia Country Club marked by the downfall of the seeded No. 3 team and the splendid play on the part of those beflanneled unknowns generally classed as underdogs.

Frank Shore and Anthony Latona, the pair of volleying dervishes who were expected to go far in the tournament, went out in the first round at the hands and racquets of Barney Welsh and Ran Shields, a Duke and Washington and Lee combination, with lambasting overheads and more fight than you could shake a racquet at. The scores were 6—2, 3—6, 6—4, 6—3. The winning team, which was formed only yesterday, played veteran tennis with youthful zest.

Shields, Welsh Strong From Start.

Shields was the steady rock of the quartet, Welsh the audacious netman whose shots continually were good. Shore and Latona were visibly shaken after losing the first set, and even though they squeezed through the second, the ultimate result was not much in doubt. Welsh and Shields volleyed as well, and backed that up with nice service returning.

Clarence Charest, bordering on 50 years of age, but still retaining the old zip to his forehand drive, paired with youthful Rickey Willis, but went down to defeat 2—6, 6—3, 6—2, 6—2 before the chop and loop drive combination of Joe Rutley and John Ladd.

Some of the most devatsating tennis of the day was played by Freddy Sendel, former Mexican Davis cupper, and Alan Staubly, who beat the upset team of Addison Grant and Kurt Krause mercilessly, 6—2, 6—1, 6—2.

FIRST ROUND—Deck and Seidel defeated Howson and Todd, 6—4, 6—3, 8—6; Hermann and Gould defeated McLean and Doyle, 6—4, 6—2, 6—1; Welsh and Shields defeated Shore and Latona, 6—2, 3—6, 6—4, 6—3; Dudley and Dudley defeated Kimmell and Austin, 4—6, 1—6, 6—2, 6—3, 7—5; Farrin and Godfrey won over H. Moorhead and Bolling by default; Garnett and Karrick defeated Tom Moorhead and Carlisle, 6—2, 6—0, 6—2.

Upshur Moorhead and McVay defeated Coe and Lystrad, 6—0, 6—0, 6—4; Smith and Graham defeated Yeomans and Quinn, 6—0, 6—2, 6—0; Hunt and Buchanan defeated Taylor and Burwell, 6—1, 6—2, 6—4; Considine and Mason defeated Upham and Sherburne, 6—1, 6—0, 6—4; Staubly and Sendel defeated Grant and Krause, 6—2, 6—1, 6—2; Doyle and Hill defeated White and Walker, 6—4, 6—3, 8—6.

SECOND ROUND—Rutley and Ladd defeated Charest and Willis, 2—6, 6—3, 6—2, 2—6, 6—2.

TODAY'S SCHEDULE.

2 o'clock—Considine and Mason vs. Garnett and Karrick.

3 o'clock—Welsh and Shields vs. Dudley and Dudley.

5 o'clock—Staubly and Sendel vs. Doyle and Hill; Smith and Graham vs. Hunt and Buchanan.

5:15 o'clock—Mangan and Markey vs. O'Neill and Love; finish of Farrin and Godfrey vs. Moorhead and McVay match.

5:30 o'clock—Deck and Seidel vs. Hermann and Gould.

Win Over Cards Moves Giants Up

New York, June 23 (A.P.).—A good pitching job by big Freddy Fitzsimmons and some early and timely hitting against Paul Derringer gave the Giants a 6-to-1 victory over the St. Louis Cardinals today and an even break for the four-game series.

The triumph gave New York a record of nine games won out of thirteen starts in their home stand against the West and moved them out of seventh place in the standing. With the defeat of Brooklyn they moved into fifth.

St. Louis.	AB	H	O	A	New York.	AB	H	O	A
Reese.2b.	4	0	3	2	Critz.2b...	3	1	4	3
Martin.cf.	4	0	0	1	E.Moore.2b	2	0	0	2
Frisch.3b..	3	1	1	2	J.Moore.lf.	4	1	1	0
Bot'ley.1b.	2	1	7	1	L'dstrom.cf	4	2	4	0
Watkins.rf	4	1	1	0	Terry.1b...	3	2	9	2
Orsatti.lf.	4	2	2	0	Ott.rf.....	3	1	1	0
Mancuso.c	4	1	7	2	Jackson.ss.	4	2	3	4
Gelbert.ss.	3	0	2	2	Hogan.c...	4	2	2	0
Derrin'r.p.	1	0	0	0	Vergez.3b..	3	1	1	1
*Collins...	1	0	0	0	Fitzs'ns.p..	4	0	2	1
Lindsey.p.	0	0	0	0					
†Blades...	1	0	0	0	Totals..	34	12	27	13
Carleton.p	0	0	1	1					
Totals.	31	6	24	11					

*Batted for Derringer in fourth.
†Batted for Lindsey in seventh.

St. Louis .... 0 0 0 0 0 1 0 0 0—1
New York .... 0 2 3 0 0 0 0 1 x—6

Runs—Bottomley Lindstrom, Terry (2), Ott, Jackson, Vergez. Errors—Reese, Gelbert. Runs batted in—Jackson (3), Hogan, Bottomley Vergez. Two-base hits—Lindstrom, Ott, Watkins. Home runs—Jackson, Bottomley, Vergez. Stolen bases—Frisch. Double plays—Jackson to Critz to Terry; E. Moore to Jackson to Terry. Left on bases—New York, 7; St. Louis, 7. First base on balls—Off Fitzsimmons, 4; off Derringer, 2; off Carleton, 1. Struck out—By Derringer, 2; by Lindsey, 3; by Fitzsimmons, 2; by Carleton, 2. Hits—Off Derringer, 7 in 3 innings; off Lindsey, 3 in 3 innings; off Carleton, 2 in 2 innings. Wild pitch—Derringer. Losing pitcher — Derringer. Umpires — Reardon and Pfirman. Time of game—One hour 42 minutes.

INDUSTRIAL LEAGUE.

Construct.	AB	H	O	A	B. P. Shop.	AB	H	O	A
Ortel.2b...	5	1	6	0	Tripp.1b...	5	0	10	0
Bowie.1b..	4	3	10	0	Mat'gly.3b.	4	1	1	1
Wingate.cf	4	2	2	0	Cha's.cf.rf.	5	2	2	0
Jenkins.c.	4	1	6	0	Lattin.ss..	4	0	3	1
Booker.3b.	4	3	1	4	Gill.2b...	3	1	2	5
Usilton.p..	3	0	0	2	Tucci.rf...	4	0	1	0
Coker.ss..	3	2	0	4	Crockett.lf.	2	1	1	0
Chase.lf...	3	0	1	0	Long.c....	1	0	4	0
Turner.rf.	3	0	1	1	Zimmerli.p	3	0	0	3
Totals.	33	12	27	11	Totals..	31	5	24	10

Big Print Shop .... 0 0 0 0 0 0 0 1 0—1
Constructioneers .... 2 1 1 0 1 0 0 0 x—5

Runs—Bowie, Wingate (2), Booker, Chase, Gill. Errors—Gill, Crockett. Two-base hits—Coker, Booker, Crockett. Three-bas hit—Jenkins. Stolen bases—Gill (3), Zimmerli, Mattingly, Crockett, Booker. Double plays—Bowie to Ortel, Mattingly to Gill to Tripp, Gill to Tripp. Left on bases—Constructioneers, 6; Big Print Shop, 11. First base on balls—Off Zimmerli, 3; off Usilton, 6. Hits—Off Zimmerli, 12 in 8 innings; off Usilton, 5 in 9 innings. Struck out—By Usilton, 6; by Zimmerli, 3. Wild pitch—Zimmerli. Losing pitcher—Zimmerli.

COLORED DEPT. LEAGUE.

G. P. O.	AB	H	O	A	Treasury.	AB	H	O	A
Hope.2b...	3	1	0	1	Walker.3b.	5	0	1	0
H'kins.3b.	5	1	2	1	Green.ss...	4	1	1	2
Hansb'h.lf	5	1	2	0	Wooden.lf.	3	1	4	0
D'dridge.ss	5	1	2	1	Barnes.1b..	4	2	3	0
West.c....	4	2	4	0	Davis.cf...	4	2	1	0
Williams.p	4	2	0	1	McKin'n.rf	4	2	0	0
Wood.rf..	4	0	0	0	Bush.c....	3	1	13	1
Manley.1b.	4	1	6	0	Payton.2b.	4	0	1	0
Jackson.cf	1	0	0	0	Frazier.p..	4	1	0	0
Twyman.c.	0	0	4	1					
Berry.cf..	2	1	2	1	Totals..	37	10	24	3
Tignor.rf..	0	0	0	0					
Totals.	37	10	24	6					

G. P. O. .... 0 5 0 0 0 1 0 1—7
Treasury .... 2 1 3 0 0 1 0 0—7

Runs—Walker, Wooden (2), Westly, Williams, Wood, Manley, Jackson, Bush, Green (2), Barnes, Twyman (2). Errors—Manley, Dandridge (4), Wooden, Green. Two-base hits—Hansborough, Barnes, Hood. Three-base hit—Bush. Stolen bases—Hope (2), Walker, Wooden, West, Manley, Jackson, Williams. Double play—Hawkins to Manley. Left on bases—G. P. O., 5; Treasury, 8. First base on balls—Off Williams, 2; off Frazier, 3. Struck out—By Frazier, 13; by Williams, 5.

ELDBROOKE WINS, 3-2.

W. W. Bap.	AB	H	O	A	Eldbrooke.	AB	H	O	A
Hospital.cf	5	2	2	0	Cust'd.lf.cf	4	0	1	0
Z.H'ges.2b.	4	1	1	1	E.D'yee.3b.	2	0	0	3
Beach.1b..	3	1	6	0	Tim'ns.2b.	3	1	4	2
H.H'ges.ss.	2	0	0	1	H.Duryee.c	3	1	9	2
Pizza.3b..	3	0	0	1	A.Scheele.cf	1	0	0	0
Corco'n.lf.	4	2	0	0	Kengla.1b.	4	0	10	1
Medler.rf..	4	1	0	0	Fuchs.ss...	4	0	1	4
Bowman.c.	1	1	6	0	T.Scheele.rf	2	0	0	0
Bean.p....	4	0	0	2	Edm'ston.p	3	1	1	3
Hurley.c..	1	0	7	0	A.Duryee.lf	2	0	0	0
Beall.3b...	1	0	2	1	L.Schn'r.2b	0	0	0	1
*Honabach	1	0	0	0					
Totals.	33	8	24	6	Totals.	28	3	†26	16

*Batted for Hurley.
†Pizza out, hit by batted ball.

West Wash. Baptist 0 0 2 0 0 0 0 0 0—2
Eldbrooke M. E.... 0 0 2 0 1 0 0 0 x—3

Runs—Z. Hodges, Beach, Edmonston, E. Duryee (2). Errors—E. Duryee, Timmons, Beach, Bean. Three-base hit — Beach. Stolen bases—Hospital, H. Hodges, H. Duryee, Bowman, E. Duryee. Sacrifice—H. Hodges. Left on bases—West Wash. Baptist, 8; Eldbrooke, 8. First base on balls—Off Edmonston, 3; off Beach, 6. Struck out—By Edmonston, 8; by Bean, 11. Wild pitches—Bean, 2. Passed ball—Bowman. Referee—Sweeney.

LOANS

Diamonds, Watches, Jewelry, &c.

ROSSLYN LOAN CO.

Rosslyn, Va. Interest 2% and 3%.

DUTRA LEADS OPEN WITH SCORE OF 69

Continued From Page 11.

British and American crowns, blew up completely on the homeward nine, on which he needed 44 strokes and eliminated himself with a total of 82.

There hasn't been anything like it since they used to bat the old gutta percha ball around in obscure places. Galleries aggregating perhaps 8,000 spectators, including the renowned Bobby Jones, as well as the veriest duffers, were treated to the spectacle of internationally famous stars struggling—and failing—to crack 80 in a tournament supposedly for the championship of the world. A few couldn't even break 90.

Most of them blamed the wind, although it didn't seem exceptional for these ocean-bordered shores. Others, like Jim Barnes, insisted the aprons of many greens penalized good approach shots. The putting surfaces, others said, were too slippery.

Nevertheless, Olin Dutra, bucking the same conditions as everybody else, sailed along so smoothly that he might easily have posted a 66 with a few more breaks on the greens.

Dutra dropped a stroke to par on the very first hole by approaching short, but thereafter was par or better on every hole. His long irons were under magnificent control, his short game deadly. He sank a 12-footer on the eleventh, and another putt of barely 7 feet on the fifteenth for birdies that enabled him to conquer old man par. His putts for birdies rimmed the cup on the ninth and sixteenth. On the last two holes they just slipped past the hole. He had only 30 putts for the entire round.

Dutra's four-stroke margin is a record for the opening round of the national championship, so far as the published archives revealed tonight.

Cards of Leaders.

Fresh Meadow Country Club, Flushing, N. Y., June 23 (A.P.).—Cards of the four leaders in today's opening round of the national open golf championship:

Out—
Par .... 4 4 4 3 5 4 4 4 3—35
O. Dutra...... 5 4 4 3 5 4 4 4 3—36
Diegel .... 3 4 3 3 5 5 5 4 4—36
Sarazen ...... 4 4 4 4 6 4 4 4 3—37
Jurado .... 5 4 4 4 5 3 4 4 2—35
In—
Par .... 4 4 3 4 3 4 5 4 4—35—70
Dutra .... 4 3 3 4 3 3 5 4 4—33—69
Diegel .... 5 4 3 4 3 4 6 4 4—37—73
Sarazen ...... 4 4 4 5 3 4 5 3 5—37—74
Jurado .... 4 4 3 5 3 5 6 5 4—39—74

Minor League Results

INTERNATIONAL LEAGUE.

Rochester .... 400 080 150—18 16 1
Baltimore .... 400 020 001— 7 7 1
Eckert, Starr and Florence, Jonnard; Holloway, Smythe, Gumbert, Melton and Hinkle.

Toronto .... 400 001 201—8 15 0
Reading .... 220 020 100—7 14 2
Poser, Cook and Stack; Yerkes and Krueger.

Montreal .... 000 000 010—1 2 3
Jersey City .... 000 000 013—4 5 0
Brown and Head; Cascarella and Neibergall, Cuten.

Buffalo .... 012 004 120—10 12 3
Newark .... 240 001 000— 7 10 0
Fussell, Bartulis, Pfingstler and Crouse; Weaver, Miner, Sherid and Hargreaves.

AMERICAN ASSOCIATION.

St. Paul .... 100 003 000—4 4 0
Toledo .... 004 000 21x—7 13 1
St. Paul .... 010 010 000—2 4 1
Toledo .... 011 000 11x—4 11 2
Milwaukee .... 000 001 002—3 8 1
Indianapolis ...... 000 000 101—2 9 2
Minneapolis .... 031 001 020—7 13 1
Columbus .... 100 110 000—3 7 0
Kansas City .... 100 003 020—6 13 0
Louisville .... 000 100 000—1 8 1

SOUTHERN ASSOCIATION.

New Orleans .... 010 000 030—4 9 1
Knoxville .... 030 030 12x—9 13 1
Perrin, Reddock, Rauch and Autry; Seagraves, Karr and Thompson.

(Night games.)

Chattanooga 6 11 2
Nashville 3 7 1
Mails and Bolton; Larsen, Simmons and Gooch.

Birmingham 6 15 3
Atlanta 4 9 1
Walkup and Berres; Marquard and Rowland.

Memphis 2 8 1
Little Rock 3 11 0
C. Griffin and Berger; Willoughby and Whitney.

HARVEY WINS TWICE IN MD. GOLF

Advances to Quarter-finals at Baltimore; Dr. O'Tell Loses.

Special to The Washington Post.

BALTIMORE, June 23.—J. W. Harvey, jr., of Indian Spring, Washington, clubbed his way to two victories today in the opening match rounds of the Maryland amateur golf championship over the Hillendale course.

This morning the Capital player had an easy opponent in Cliff Richardson, Public Parks Golf Association, whom he defeated, 6 and 4. Harvey had a tough assignment in the afternoon, however, being forced to go 22 holes before eliminating J. W. Cooper, Baltimore Country Club, 1 up.

The only other Washington entrant in the tournament, Dr. Larry S. O'Tell, also of Indian Spring, won his initial round from G. J. Campbell, Maryland Country Club, 4 and 3, but later lost to Fred A. Savage, jr., Elkridge Hunt Club, 5 and 4.

In the quarter-final round tomorrow Harvey will meet Ernest L. Caldwell, Middle Atlantic champion, at 10 a. m. Besides Harvey, Savage and Caldwell, others who remain in the running are Thomas F. Cole, Spencer Overton, B. Warren Corkran, David E. Crook and W. H. Johnston.

Yale Is Favorite On Thames Today

New London, Conn., June 23 (A.P.). The sun-drenched Thames, host in its day to New England's historic whaling fleet, beckoned a smiling welcome today to the slim eight-oared shells of Harvard and Yale, and the closing chapters tomorrow of the 1932 intercollegiate rowing season.

In the dusk of evening, for the seventieth time in 80 years, the varsities will pull out of Bartletts Cove on an ebbing tide and swing down the river to the railroad bridge, 4 miles away. In the morning, as a general tightener for the excitement of the evening, the freshmen, and then the junior varsity eights of the ancient rivals, will race 2 miles upstream on the varsity course.

The Yale varsity, undefeated in the sprint campaign this season, is a 2-to-1 favorite to conquer a heavy Harvard eight that has won but one race so far this season.

Twin-City Cancels Tow-Olin Battle

Three all-star eight-round bouts will feature next Monday night's boxing show at Twin-City Arena, it was announced last night by Promoter Charles E. Cornell, who stated he was forced to cancel the proposed Bob Tow-Bob Olin bout because of contractual difficulties with Tow's manager, "Pa" Godwin.

"Godwin asked an exorbitant price for Tow's services," asserted Cornell, "after I thought I had been doing him a favor by securing the Olin bout for him. In my opinion, this was merely an effort to avoid Olin, who is really stepping up the light-heavyweight ladder. I decided, therefore, to call the bout off."

The principals for the three eight-rounders, Cornell stated, will be announced within 48 hours. A pair of sixes, already scheduled, will present Young Van, rising young local middleweight, against Joe Glazer, Baltimore, and Ray Bowen, Washington welter, against Charley Thompson, Baltimore.

Walker and Risko To Battle Tonight

Cleveland, Ohio, June 23 (A.P.).—The twice-postponed bout between Johnny Risko and Mickey Walker will be staged tomorrow night at Cleveland Stadium.

Victor by decisions over Risko in the two previous bouts, Walker quit training today for the ten-round fight, the first in the stadium since the championship battle between Young Stribling and Max Schmeling last July.

Alexandria Council Meets To Study Bus Regulation

Removal of Vehicles From King Street Is Opposed at Session; Rules on Stops Are Debated by Leaders; Action on Issue Is Deferred.

The Alexandria City Council held a public meeting yesterday to consider the question of regulation of bus traffic, particularly with reference to a request recently made by Robert L. May, owner of the A. B. & W. Rapid Transit Co., to have a 60-foot space marked off for bus stops on King street from Royal to West streets.

No action was taken or contemplated, but the whole question, including a proposition to remove bus traffic from King street, was taken under consideration.

A large number of merchants and interested parties, including the owners of both the A. B. & W. and Alexandria-Washington buses, presented views. Gardner L. Boothe, attorney for the A. B. & W., stated, in reply to the question by Councilman Weil, that the actual space required for the bus stop is a matter of engineering opinion, and he thought possibly slightly less than 60 feet might be satisfactory. Several merchants protested the allocation of so much space, stating that, in some instances, it would take their entire frontage, and would not permit space to load and unload goods.

The suggestion was made by Robert E. Knight that the buses be allowed to stop to take on and discharge passengers in the center of the street, calling attention to the fact that the trolley cars did this without any confusion for many years, and since the cars have ceased operating it would not cause confusion for the buses to do the same.

The opinion appeared to be practically unanimous that it would be detrimental to business, and to the city as a whole, to prohibit bus traffic on King street, the principal business street of the city.

Capt. T. M. Hamilton advocated the prohibiting of parking of private automobiles on King street, only permitting them to stop to discharge and pickup passengers. He suggested that this plan be given a trial for 60 days.

Mayor Edmund F. Ticer called attention to the fact that the bus stop signs which formerly were on King street had been removed and that the present bus stops were available for privately owned cars as well as buses, although no parking is permitted in the restricted space, which now measures approximately 15 feet from the building line.

Among the others who addressed the council were Charles B. Swan, Clyde C. Lamond, Aubrey Shuman, John G. Graham, L. H. Dudley, F. T. Quinn, J. Fred Birrell, delegate to the State Legislature; Henry C. Reece, Mrs. Charles Astryke and George H. Evans. The opinion as expressed appeared to be about equally divided as between the advocates of allowing the bus lines additional space for stops and restricting them. It is understood another public meeting will be called by the council before definite action is taken.

HUGH REID PRAISES BYRD HIGHWAY PLAN

Savings Under Law Stressed at Mass Meeting in Lyon Park.

Speaking at a mass meeting held in the Lyon Park Community House under the auspices of the advocates of the Byrd road plan, Hugh Reid, delegate to the General Assembly of Virginia, declared that the resident engineer, who will be placed in the county by the State, will be just as available to the citizens of the county as is the county manager today.

"There is no question but that the citizens have an opportunity to save in their taxes by staying under the act," Reid said. "The County of Arlington has never built a road without State aid."

In conclusion he said, "I do not want to alarm you, but by withdrawing from this act there is grave danger of the county losing its gasoline tax from the State, which now amounts to about $80,000."

Other speakers were George L. Harrison, of Fairfax, and J. L. Harrison, of Falls Church.

County Woman's Club Names Its Officials

The elected officers of the recently organized Arlington County Woman's Democratic Club are: Mrs. Catherine M. Rogers, president; Mrs. Crandal Mackey, first vice president; Mrs. Edith Simpson, second vice president; Mrs. Alice W. Semones, treasurer; Mrs. Emory N. Hosmer, corresponding secretary; Mrs. Hermine Reichert, recording secretary; Mrs. Mary P. Snyder, historian, and Mrs. Frances B. Bell, parliamentarian.

Precinct chairmen are: Arlington, Mrs. W. R. Owens; Virginia Highlands, Mrs. Garber; Clarendon, No. 2, Mrs. Ann Chew; Clarendon, No. 1, Mrs. Isabell Simpson; Ballston, Mrs. Helen Crack; Falls Church, Mrs. J. E. English; Cherrydale, Mrs. Grace Donaldson; Carne, Mrs. Charles D. Evans; Lyon Park, Mrs. A. A. Moore.

ARLINGTON MEN WIN ARRAIGNMENT DELAY

Ball, Duncan and Hallock to Appear in Court June 30; Motions Overruled.

Three former Arlington County officials who are under indictment on charges of misuse and appropriation of public funds won continuances of their cases when they appeared for arraignment yesterday in Circuit Court before Judge Walter F. McCarthy. Motions to quash the indictments and demurrers filed by their attorneys, together with the statement that similar additional actions would be filed Saturday, led Judge McCarthy to set the arraignment for June 30.

Capt. Crandal Mackey, attorney for E. Wade Ball, who is accused of shortages in his accounts totaling $89,754.29, attacked the recent indictment returned by a special grand jury on the ground that it did not mention where the alleged crime was committed. His motion to quash was immediately overruled by the court, as was his request for permission to argue the demurrer.

Frank Ball, brother of E. Wade Ball, appearing as attorney for F. J. Hallock, former clerk to the county school board, also made a motion to quash the indictment against his client.

Attorneys Amos C. Crounse and Leo P. Harlow, appearing for William H. Duncan, former county clerk, indicted on charges of misappropriation of $79,028.24 of State and county funds, told the court they did not have time to study the new indictments, but would file a motion to quash and a demurrer on Saturday and would be ready to argue the demurrer on June 30.

The indictments returned by the special grand jury Monday are the second set to be attacked by attorneys for the defense. The first indictments were attacked on the ground that an ineligible grand juror served on the first body.

Mrs. Keith-Miller Free on Bond.

Miami, Fla., June 23 (A.P.).—Mrs. Jessie M. Keith-Miller, Australian aviatrix, was released on $1,000 bond tonight pending a hearing on charges of entering the country illegally. She had been in jail since last night.

STRANGE AS IT SEEMS —By John Hix

Colors give added realism to strange things and happenings illustrated by John Hix on a full page in The Sunday Post.

ALEXANDRIA COUNCIL TO SEEK BOND ISSUE

Resolution for Securities to Raise $100,000 Offered; Action Is Delayed.

THE WASHINGTON POST BUREAU,
907 Prince St., Alexandria, Va.
Phone Alexandria 523.

The city council took the first steps yesterday, at a special meeting, toward leaving no unfinanced indebtedness to greet the new council on September 1.

A resolution introduced at last meeting, providing for temporary loan of $100,000, in anticipation of collections, was amended to provide for this loan to be in anticipation of a bond issue, and adopted. A resolution was introduced and placed on its first reading, then held over until next Thursday, providing for a bond issue of $150,000, to cover capital expenditures already made and financed by temporary loans, the bonds to be dated August 1, 1932, and to bear interest at the rate of 4¾ per cent, to be amortized in 33 years.

The items which are to be taken care of include $82,522.02 for street paving, $44,508.11 for sewers, and smaller items for sidewalks, culverts, fire hydrants, street rights-of-way, improvements at the Maury School, improvements at the city jail, and equipment for the city departments, all of which have been incurred during the past two and one-half years, and none of which was included in the budget.

$100,000 Loan Outstanding.

It was explained that the city now has outstanding a temporary loan of $100,000 in anticipation of tax collections for the current year; that the receipts of the city from all sources would only suffice for the general expenses of the corporation and current budget items, and, since these items are all capital expenditures rather than operating expenses, the logical and proper manner to handle them would be by a bond issue.

The council received a communication from Miss Fanny Carter, superintendent of the Alexandria Hospital, and several doctors, complaining that buses are required to stop at the intersection of Duke and Washington streets, and that in changing gear they make an unnecessary amount of noise, disturbing patients in the hospital. Steps will be taken to remedy the evil complained of.

The usual ordinance limiting the sale of fireworks to July 3 and 4, and their use to July 4, was adopted. The use of fireworks is prohibited entirely on King and Washington streets, and on Duke street between Washington and Columbus streets, this being the block in which the Alexandria Hospital is located.

Revival Tent Permitted.

A communication was received from the Rev. Norris A. Lineweaver, requesting permission to erect a tent on the old Portner brewery grounds, for the holding of religious services for three weeks, beginning June 26, sponsored by the Trinity Methodist Episcopal Church and the Methodist Episcopal Church South. Permission was granted.

Mrs. George R. Hill notified the council in writing that she had noted the receipt of an application for a permit for a gasoline filling station at the southwest corner of Franklin and Washington streets, protesting against the granting of the request, and suggesting that the property in question be rezoned back to "A" residential, instead of "D" commercial. The letter will receive consideration.

County to Entertain Confederate Veterans

Confederate veterans, who come to Washington tomorrow morning from their reunion in Richmond, Va., will be met at the White House by a delegation of the Arlington County Chapter, Daughters of the Confederacy, and Sons of Confederate Veterans and brought to Arlington County. Luncheon will be served at the Clarendon Baptist Church, after which they will be taken in automobiles over the battlefield at Manassas.

Returning to the county, memorial services will be held in Arlington National Cemetery at the tomb of the Unknown Soldier. At 6 o'clock a concert of Southern music by the United States Marine Band will be given at the District of Columbia War Memorial in West Potomac Park.

Man Is Held for Jury In Holdup on Highway

James Fitzpatrick, 28, of Detroit, is in Fairfax County Jail awaiting grand jury action at the September term of the Fairfax Circuit Court on a charge of attempted highway robbery. He was arrested Tuesday night by Sheriff E. P. Kirby.

According to police, Fitzpatrick held up George Schaffer, of Clifton Station, Va., on the road between Centerville and Clifton. Getting nothing from Schaffer he ordered him to drive down the road ahead of him. Schaffer looking back saw the car with Michigan license turn into the woods. He immediately notified the sheriff which resulted in Fitzpatrick's arrest a short time later.

Auto Drivers' License Applications Received

Blanks have been received at the Alexandria police headquarters for making application for the automobile drivers' license required by the new Virginia law. While the law became effective June 21, automobile owners are given until July 1, 1933, or more than a year, in which to obtain the new licenses.

The only requirement for an owner of a car to obtain a license is to state that he has operated an automobile for 500 miles in a satisfactory manner. All others are required to pass an examination to secure an operator's license. These will be issued free of cost.

Alexandria Wets Set Mass Meeting Tonight

A mass meeting will be held tonight at 8 o'clock in Armory Hall, Alexandria, sponsored by the Women's Organization for National Prohibition Reform, the Crusaders and the Association Against the Eighteenth amendment.

Mrs. Ben B. Cain, jr., chairman of the women's organization, will preside, and speakers will be Gardner L. Boothe, of Alexandria; Rufus Lusk, of Washington, and Mrs. Julian G. Keith, of Warrenton, Va.

Daily Cross-Word Puzzle

ACROSS

1 State of insensibility
5 Clubs
9 Butt
12 Greedy
13 An entrance
14 Sheep
15 To profane
17 Look
18 Go in
19 One who believes that space is a plenum
21 Was of importance
23 A domestic animal
26 Aeriform fluid
27 Puts
30 Terrified
32 Herb used as remedy
34 Have rapid growth in market value
35 A lump
36 A beverage
37 Was left behind
41 Standards
43 Walk heavily
47 African charm
48 One who makes a deposit
50 A fermented liquor
51 Over again
52 Game played on horseback
53 Norse god of war
54 To burden
55 Moved with celerity

DOWN.

1 A juniper
2 Baking chamber
3 Rain in very fine drops
4 Revoke legacy
5 Bank obstructing navigation
6 Adjusts
7 Appellation
8 Guide
9 Dweller
10 Inspires with solemn wonder
11 Congregates
16 Steep, rugged rocks
20 Cozy place of abode
22 Make edging
23 A public vehicle
24 Since
25 Having more spines
28 To bind
29 Mineral spring
31 So be it
32 Commit to memory
33 Eggs
35 Spoke imperfectly
38 Commemorative disk
39 Sense of public contest
40 Falls in drops
41 A small vessel
42 Competently
44 On top
45 Spot on skin
46 Goad
49 Be indebted

YESTERDAY'S ANSWER.

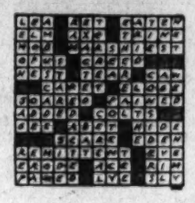

(Copyright, 1932.)

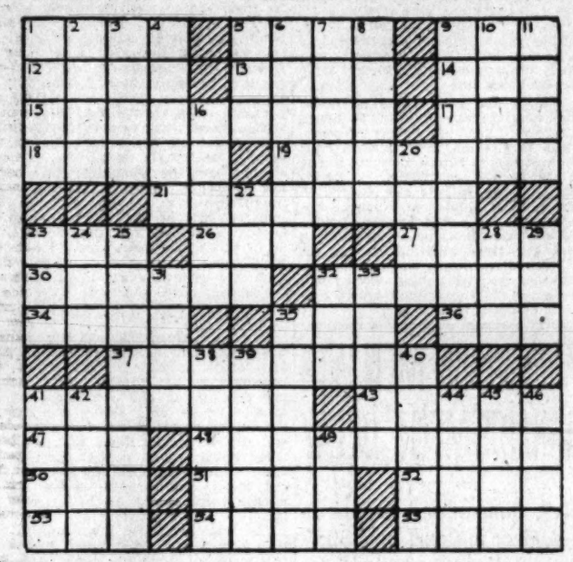

Radio Dial Flashes

By ROBERT D. HEINL

TWO of the largest microphones ever designed will be in use by the N. B. C. when the Democratic convention opens in Chicago next Monday. The microphones will be of the parabolic reflector type, each 6 feet in diameter, and are said to be capable of sharper focus on pick-ups from distant corners of the Chicago Stadium.

During the Republican convention parabolas of 3 feet in diameter were used but the Chicago Stadium is so huge that these were not quite effective in picking up voices from the far corners of the hall.

"Jack Sharkey was awarded the heavyweight championship of the world after a colorless fifteen-round battle"—Alan Gould, Associated Press sports writer.

One did not gain this impression from the thrilling description of the fight given to the radio audience by Charles Francis Coe and Graham McNamee. At the conclusion they were so excited they could hardly talk. Did Coe and McNamee overplay the fight?

It is reported that the night of Gene Tunney's last great fight twelve people dropped dead from excitement while listening to the radio description. No returns have been received as yet from the Sharkey-Schmeling fight.

It is claimed that even a national political convention, such as the forthcoming Democratic gathering at Chicago, where the balloting is apt to prove exciting, will take its toll of listeners.

ROSE CHANELLE, one of the most popular local radio entertainers, will blend her rich contralto with the strains of Sidney's Orchestra during the Royal Pilsen program over WRC at 5:45 p. m. today. Several popular songs, including the new number, "I've Got a Date With an Angel," will be presented.

Ann Leaf, organist, recently performed the radio premiere of her latest composition, "The Mirage," during one of her Sunday afternoon concerts. It represents the thoughts of a traveler lost in a great desert. She has had so many requests for its repetition that she will include it in another concert in the near future.

"Don Caesar de Bazan," a three-act comedy, will be presented by the Radio Guild Players this afternoon. (WRC, 3:15 o'clock). The play is based on the life of one of Victor Herbert's characters.

"Roosevelt Nominating Speeches to Take Three Hours, All Others Four."—Newspaper headline.

Chicago hotel keepers will probably greet this announcement with joy—anything to keep the crowd in Chicago a few days longer—but the radio audience wouldn't listen to a three-hour oration by Julius Caesar if he could be scheduled today.

ALTHOUGH George Olsen sent him a new baton, a gleaming white one with his name inlaid in mother-of-pearl, Ben Bernie will continue to use the old fiddle bow in directing his orchestra.

College of Music Plans To Award Certificates

Certificates will be awarded students of the preparatory school of the Washington College of Music at exercises at 8:15 o'clock tomorrow night at the college. Dr. Hugh Rowland Roberts, president of the college, and Mrs. Fanny Amstutz Roberts, dean, will be in charge of the exercises.

Eighty students will receive recognition for their work during the past year, and a program will be given by those who have attained high standing. The following students will receive sixth grade certificates: Pauline Slavin, Ruth Hartzell, Anna Sakolsky, Mildred Leith Shackleford, Olga Miller, Frances Marcia Wolf and Edith Holmes.

On the Air Today

FRIDAY, JUNE 24.

WRC—National Broadcasting Co. (316 Meters, 950 Kilocycles.)

6:30 a. m.—Exercises.
7:00 a. m.—On the 8:15.
7:15 a. m.—Morning Devotions.
7:30 a. m.—Cheerio.
8:00 a. m.—Gene and Glenn.
8:15 a. m.—Top o' the Morning.
8:30 a. m.—The Morning Clarion.
8:45 a. m.—A. & P. Food Program.
9:00 a. m.—Pie Plant Pete.
9:15 a. m.—Breen and De Rose.
9:30 a. m.—The Strolling Fiddler.
9:45 a. m.—Betty Crocker.
10:00 a. m.—"Shut-In Hour," by the U. S. Marine Band.
11:00 a. m.—G. E. Circle.
11:15 a. m.—"The Real George Washington," by Charles Colfax Long.
11:30 a. m.—On Wings of Song.
11:45 a. m.—"Let's Go to Market," by Wilma Rice.
12:00 (noon)—National Open Golf Tournament Resume.
12:15 p. m.—Harold Stokes Orchestra.
12:30 p. m.—National Farm and Home Hour.
1:30 p. m.—Syncopators.
1:45 p. m.—"Tales of the Great Northwest."
2:00 p. m.—Three Shades of Blue.
2:15 p. m.—Everett Whitmyer.
2:30 p. m.—Woman's Radio Review.
3:00 p. m.—Decorating Notes.
3:15 p. m.—Radio Guild, "Don Caesar de Bazan."
4:15 p. m.—Skippy.
4:30 p. m.—Pop's Pirate Club.
4:45 p. m.—National Open Golf Tournament Resume.
5:00 p. m.—Waldorf Astoria Orchestra.
5:30 p. m.—"The Traffic Situation in Washington," by M. O. Eldridge.
5:45 p. m.—Royal Pilsen Program.
6:00 p. m.—Amos 'n' Andy.
6:15 p. m.—George Reid, the One-Man Minstrel Show.
6:30 p. m.—Diamond Sparklers.
6:45 p. m.—Goldbergs.
7:00 p. m.—Cities Service Orchestra, Jessica Dragonette and Cavaliers.
8:00 p. m.—Clicquot Club.
8:30 p. m.—Pond's Dance Orchestra.
9:01 p. m.—Erno Rapee Orchestra.
9:45 p. m.—Blake-Walker Boxing Contest.
10:30 p. m.—Vincent Lopez Orchestra.
11:00 p. m.—Ralph Kirbery, Dream Singer.
11:06 p. m.—Hotel Pierre Orchestra.
11:31 p. m.—Teddy Black's Orchestra.
12:00 (midnight)—Charles Agnew's Orchestra.
12:30-1:00 a. m.—Terrace Gardens Orchestra.

WMAL—Columbia Broadcasting System. (475.9 Meters, 630 Kilocycles.)

8:00 a. m.—Jack Little.
8:15 a. m.—Morning Moods.
8:30 a. m.—Merrymakers.
9:00 a. m.—Warren Sweeney, pianist.
9:15 a. m.—Frank Crumit and Julia Sanderson.
9:45 a. m.—Music.
10:30 a. m.—Ida Bailey Allen.
10:45 a. m.—Among the Women of Washington, Mrs. Edgar B. Merritt.
11:00 a. m.—Grace Shannon, pianist.
11:15 a. m.—Lolla Endicott and Mae Davis.
11:30 a. m.—Revue.
12:00 (noon)—George Hall Orchestra.
12:30 p. m.—Musicale.
1:00 p. m.—Lotus Orchestra.
1:30 p. m.—Elizabeth Barthell, songs.
1:45 p. m.—Julia Mahoney, soprano, and Virginia Arnold, pianist.
2:00 p. m.—Salon Orchestra.
2:45 p. m.—Commander C. L. Garner.
3:00 p. m.—Grab Bag.
3:45 p. m.—Light Opera Gems.
4:30 p. m.—Franklin Wheeler Interviews T. F. Bahler.
4:45 p. m.—George Hall's Orchestra.
5:00 p. m.—John Kelvin, tenor.
5:15 p. m.—Isham Jones' Orchestra.
5:30 p. m.—The Convention Press Gallery.
5:45 p. m.—News Flashes.
6:00 p. m.—Morton Downey.
6:15 p. m.—Toridheet Program.
6:35 p. m.—Thelma Schilling and Dot Brown.
7:00 p. m.—Bath Club.
7:15 p. m.—Singin' Sam.
7:30 p. m.—"Today and Yesterday."
8:00 p. m.—Kodak Week-End Hour.
8:30 p. m.—To the Ladies.
8:45 p. m.—Van Heusen Program.
9:00 p. m.—Music That Satisfies.
9:15 p. m.—Adventures in Health.
9:30 p. m.—Howard Barlow Symphony Orchestra.
10:00 p. m.—Little Jack Little.
10:15 p. m.—Tune Blenders, Lanny Ross, tenor.
10:30 p. m.—Ozzie Nelson's Orchestra.
11:00 p. m.—Lotus Orchestra.
11:30 p. m.—Art Kruegar Orchestra.

WOL—American Broadcasting Co. (329 Meters, 1,210 Kilocycles.)

7:00 a. m.—Musical Clock.
10:00 a. m.—Music.
11:00 a. m.—Bertha Parker Beauty Hints.
11:10 a. m.—Dance Tunes.
11:30 a. m.—Preview of Coming Attractions.
12:00 (noon)—Costumers.
12:30 p. m.—Joe Hornsby.
12:45 p. m.—Dance Music.
3:00 p. m.—Sports Hour.
4:00 p. m.—Howard Moore, baritone; Nina Andrews, pianist.
4:30 p. m.—Catholic Hour.
5:00 p. m.—Organ Recital, by Paul De Long Gable.
5:30 p. m.—Bartfield Players.
6:00 p. m.—Adventure Club.
6:15 p. m.—Jimmy Harbison.
6:30 p. m.—Simple Simon Sisters.
6:45 p. m.—On Wings of Song.
7:00 p. m.—Tiny Tim Tiller.
7:30 p. m.—Today in Sports.
7:45 p. m.—Rhymes and Rhythms.
8:00 p. m.—Joe and Harry.
8:35 p. m.—Jack Ralston Orchestra.

Tune in POPS

PIRATE CLUB

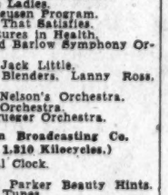

Thrills! Adventure! Buried Treasure!

Boys and Girls!

Learn how you can join the Pirate Club and get your Pirate Badge Free.

WRC-Washington
4:30 to 4:45 P. M.
Daily except Saturday and Sunday.

MINUTE MOVIES

(All rights protected by the George Matthew Adams Service. Trade Mark Registered U. S. Patent Office.)

By Ed Wheelan

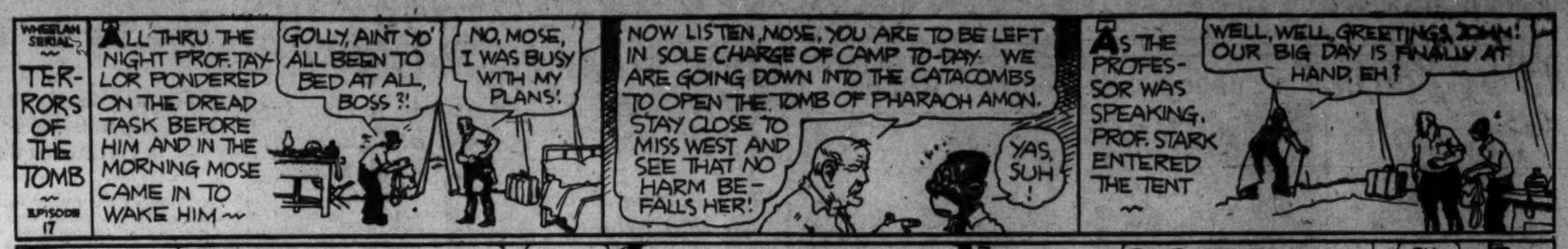
WHEELAN SERIAL
TERRORS OF THE TOMB
EPISODE 17
ALL THRU THE NIGHT PROF. TAYLOR PONDERED ON THE DREAD TASK BEFORE HIM AND IN THE MORNING MOSE CAME IN TO WAKE HIM
GOLLY, AINT YO' ALL BEEN TO BED AT ALL, BOSS?!
NO, MOSE, I WAS BUSY WITH MY PLANS!
NOW LISTEN, MOSE, YOU ARE TO BE LEFT IN SOLE CHARGE OF CAMP TO-DAY. WE ARE GOING DOWN INTO THE CATACOMBS TO OPEN THE TOMB OF PHARAOH AMON. STAY CLOSE TO MISS WEST AND SEE THAT NO HARM BEFALLS HER!
YAS, SUH!
AS THE PROFESSOR WAS SPEAKING, PROF. STARK ENTERED THE TENT
WELL, WELL, GREETINGS, JOHN! OUR BIG DAY IS FINALLY AT HAND, EH?
THE UNBALANCED SCIENTIST NOW HANDED PROF TAYLOR THE MAP OF THE LABYRINTH HE HAD PREPARED WITH DISAPPEARING INK
THERE YOU ARE, JOHN—THERE'S OUR MAP WHICH WILL LEAD US DIRECTLY TO THE TOMB OF THE OLD BOY HIMSELF!
THAT'S FINE, SIMON!
AND NOW I'LL GO AND TELL BILL ROBERTS TO GET READY TO ACCOMPANY US! OH, IT WILL BE A MEMORABLE DAY FOR ALL OF US, JOHN!! YES, INDEED!!
ON HIS WAY TO DR. ROBERTS' TENT, PROF. STARK CAME UPON HIM EMBRACING ALICE WEST
BUT, BILL DEAR, I AM SO WORRIED ABOUT YOU, AFTER THAT STRANGE WARNING I RECEIVED LAST NIGHT!
OH, NONSENSE, DARLING!!
BUT IF BILL COULD ONLY KNOW WHAT IS IN STORE FOR HIM!!
6-24

GASOLINE ALLEY

Don't miss this feature in colors in The Sunday Post.

Reading, Riding or 'Rithmetic

YOU SEE HE LIKED TO COUNT AND TO MEASURE AND WAS ESPECIALLY GOOD AT ARITHMETIC. SO HE BECAME A FINE SURVEYOR.
IT WOULD SEEM ALMOST NATURAL TO RUN ACROSS WASHINGTON, A TALL BOY OF 16, SURVEYING HIS BROTHER LAWRENCE'S TURNIP FIELD HERE AT MT. VERNON.
OR TO CATCH HIM RIDING TO THE HOUNDS AFTER A FOX WITH LORD FAIRFAX, HIS WEALTHY NEIGHBOR.
I'M NOT GOOD AT ARITHMETIC SO I'D RATHER RIDE HORSEBACK.
6-24
Reg. U. S. Pat. Off., Copyright, 1932, by The Chicago Tribune.

BUCK ROGERS, 2432 A. D.

Passage Through Rock

More strange adventures in full color page every Sunday.

By Phil Nowlan and Dick Calkins

WE AIDED A GIRL WHO HAD BEEN BRUTALLY BEATEN BY ONE OF KILLER KANE'S OVERSEERS—SHE, LIKE MANY OTHERS, HAD BEEN KIDNAPPED AND ENSLAVED BY KANE, WHO WAS STEALING THE OUTPUT OF GREENLAND'S GREAT RADIUM MINE.
THE GIRL WAS VERY GRATEFUL.
YOU'VE BEEN AWFULLY GOOD TO ME—I—I BETTER GET BACK TO WORK.
IS THERE ANY WAY OUT OF HERE?
THIS CAVE SEEMS TO BE PASSAGES THROUGH WHICH THE LAVA DRAINED OFF.
KANE
COPYRIGHT JOHN F. DILLE CO. REG. U. S. PAT. OFF.
YOU SAY THE REGULAR PASSAGE IS WELL GUARDED?
IF THERE WAS ANOTHER—
HERE THEN—QUICK!—BEHIND THIS PILE OF SLAG THERE'S A HOLE IN THE WALL.
YOU HAVE TO GO ON HANDS AND KNEES—AND—AND THE ONLY TROUBLE IS—IT LEADS RIGHT INTO KILLER KANE'S HEADQUARTERS!
WHY THAT'S JUST WHERE WE WANT TO GO!
QUICK! HELP ME CLEAR THE OPENING—!
TO BE CONTINUED

BOBBY THATCHER

Fresh Air!

By George Storm

SHUT YOUR GAB, AND GET OVER THERE!
PUSH HIM THIS WAY, TURTLEBACK!
I BEG OF YOU, SIR!
GENTLEMEN! GENTLEMEN! .... IF YOU ARE GENTLEMEN!!
YOU'RE AMONG FRIENDS, PROF.... YOU KNOW TURTLEBACK AND THIS HERE IS SQUINT..... YOU'LL MEET THE REST OF THE BOYS WHEN WE GET DOWN TO THE COVE
(Copyright, 1932, by The Bell Syndicate, Inc.)
6-24

THE GUMPS

Follow the Gumps in the Colored Comic Section of The Sunday Post

O, the Pity of It All!

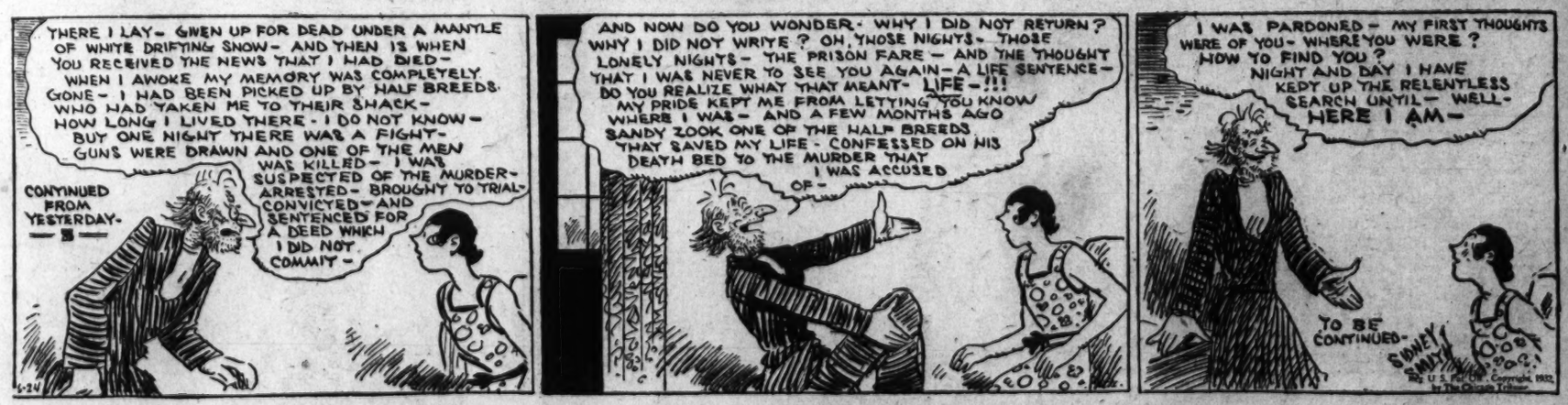
THERE I LAY—GIVEN UP FOR DEAD UNDER A MANTLE OF WHITE DRIFTING SNOW—AND THEN IS WHEN YOU RECEIVED THE NEWS THAT I HAD DIED—WHEN I AWOKE MY MEMORY WAS COMPLETELY GONE—I HAD BEEN PICKED UP BY HALF BREEDS WHO HAD TAKEN ME TO THEIR SHACK—HOW LONG I LIVED THERE—I DO NOT KNOW—BUT ONE NIGHT THERE WAS A FIGHT—GUNS WERE DRAWN AND ONE OF THE MEN WAS KILLED—I WAS SUSPECTED OF THE MURDER—ARRESTED—BROUGHT TO TRIAL—CONVICTED—AND SENTENCED FOR A DEED WHICH I DID NOT COMMIT—
CONTINUED FROM YESTERDAY—5—
6-24
AND NOW DO YOU WONDER—WHY I DID NOT RETURN? WHY I DID NOT WRITE? OH, THOSE NIGHTS—THOSE LONELY NIGHTS—THE PRISON FARE—AND THE THOUGHT THAT I WAS NEVER TO SEE YOU AGAIN—A LIFE SENTENCE—DO YOU REALIZE WHAT THAT MEANT—LIFE—!!! MY PRIDE KEPT ME FROM LETTING YOU KNOW WHERE I WAS—AND A FEW MONTHS AGO SANDY ZOOK ONE OF THE HALF BREEDS THAT SAVED MY LIFE—CONFESSED ON HIS DEATH BED TO THE MURDER THAT I WAS ACCUSED OF—
I WAS PARDONED—MY FIRST THOUGHTS WERE OF YOU—WHERE YOU WERE? HOW TO FIND YOU? NIGHT AND DAY I HAVE KEPT UP THE RELENTLESS SEARCH UNTIL—WELL—HERE I AM—
TO BE CONTINUED—
SIDNEY SMITH

WINNIE WINKLE, THE BREADWINNER

See the Winkle Family in colors in The Sunday Post.

Unpopular Airs

Baby Mine
POP IS IN FAVOR OF PUTTING ALL THE HIT-AND-RUN DRIVERS • ON PRISON BASE BALL TEAMS TO DO THEIR STUFF.
SAY WINNIE, HOW ABOUT YOU AN' ME STEPPIN' OUT TO A LITTLE DINNER AN' A SHOW TONIGHT??
THANKS AWFULLY, AD, BUT I'D RAWTHER NOT TONIGHT, IF YOU DON'T MIND!!
WELL, THE GRID IRON SOCIAL CLUB IS PUTTING ON A SWELL DANCE!! DOES THAT SOUND BETTER TO YA??
I'M AFRAID NOT, AD—
IT'S ALL JUST A TRIFLE TOO PLEBEIAN!!
SAY, YOU'RE PUTTING ON AN AWFUL LOT OF DOS AROUND THIS OFFICE LATELY!! YOU OUGHT'A BE TRAVELIN' AROUND WITH A COUNT, OR SOMETHIN'!!!
?
—ER— I AM!!!
BRANNER

RESERVE BANK CUTS RATE 1-2 PER CENT

Reduction in New York Seen as Part of Expansion in Credits.

New York, June 23 (A.P.).—The Federal Reserve Bank of New York today cut its rediscount rate to 2½ per cent from 3 per cent.

A reduction in this rate—which is the rate at which member banks may borrow at the reserve bank—had been expected when the reserve began its vigorous credit expansion program through buying U. S. Government securities in April.

The heavy outflow of gold from this country during the spring months, however, tended to offset the reserve program. With the gold outflow virtually ended when the Bank of France completed the transfer of her balances here into gold last week, however, it became feasible for the Reserve Bank to take another step toward facilitating the free flow of credit.

The 2½ per cent rate is the lowest since last summer, when the bank cut to 1½ per cent, the lowest in its history. Last summer's easy money program, however, was more passive than the present one, since it did not involve the heavy buying of Government securities in the open market.

Last autumn, following the British lapse from the gold standard, the rediscount rate was jacked up as high as 3½ per cent. Other banks of the Reserve System are currently on a 3½ per cent rate. The lower rate in New York should, in theory at least, tend to drive funds into the interior.

The reduction in the New York rate to 2½ per cent brings it to the level of the Bank of England and the Bank of France rates.

Frisco Completes Costs Slash Plan

I. C. C. Told Reduction Will Be Ready July 1; Loan Sought.

(Associated Press.)

The St. Louis, San Francisco Railroad Co. yesterday advised the Interstate Commerce Commission that it had prepared a plan for reducing its fixed charges and would submit it by July 1. The statement was made in a second supplemental application for a Reconstruction Finance Corporation loan. The application requests $4,390,086, of which $908,248 is for taxes; $2,481,838 for interest on its prior lien bonds and $1,000,000 for additional working capital.

The road previously had asked for $9,364,808 in addition to a loan of $1,800,000 already obtained from the Reconstruction Finance Corporation. The commission was advised that bank loans totaling $5,974,222, due in July, would be extended.

In granting the $1,800,000 loan some weeks ago the commission specified that the Frisco must reduce its fixed charges. No agreement to do this was required before the first loan could be obtained.

Receivers Named In DeForest Radio

Plant, Patents and Other Assets Valued at $950,000.

Wilmington, Del., June 23 (A.P.).—Federal Judge John P. Nields today appointed Leslie S. Gordon, of Ridgewood, N. J., and William Bergland, of Wilmington, as receivers until further order of the court for the DeForest Radio Co., of Passaic, N. J.

The bill of complaint was filed yesterday by Sarlat Bros., Inc., of New York, a creditor with claims of $13,134. It was alleged and admitted that the company is unable to meet maturing obligations. Receivers for the concern were appointed Tuesday by the New Jersey courts.

The Sarlat bill stated the company has outstanding $208,600 in notes payable by July of next year and $50,000 in other notes, part of which are payable June 30 of this year, and about $34,000 owing to creditors.

Assets of the concern, the bill stated, consist of valuable patents, plant equipment worth about $650,000 and materials worth about $300,000.

Examiners Close Five Small Banks in Chicago

Chicago, June 23 (A.P.).—The Hyde Park-Kenwood National Bank and the Jackson Park National Bank and the South Shore State Bank, all owned by John A. Carroll, failed to open today. The Hyde Park Bank had $3,200,000 on deposit, $600,000 capital and $400,000 surplus. The Jackson Park National had $800,000 deposits, $200,000 capital and $50,000 surplus. The South Shore State had $500,000 deposits, $200,000 capital and $100,000 surplus.

The Cottage Grove State Bank, another South Side institution, was also closed. Its capital was $200,000 and surplus $100,000. The State auditor had no estimate of deposits.

Another South Side bank closing today was the Universal State Bank, which had $777,000 on deposit and $200,000 capital.

The Pinkert State Bank in suburban Cicero also closed with $360,000 deposits, $250,000 capital and $50,000 surplus.

Twenty-five smaller banks in the city have failed within the past two weeks.

Eastern Concerns Join in Oil Curb

Agree With Kansas Plan on Crude Withdrawals to Aid Sales.

New York, June 23 (A.P.).—As a move to aid independent producers in marketing their product, leading Eastern oil companies have agreed to curtail their withdrawals of crude oil from storage by 50 per cent, it was announced today by Thurman Hill, chairman of the Kansas Public Service Commission, who has been conferring with oil executives.

Mr. Hill said he had requested the Eastern oil interests to limit their crude withdrawals from stocks to not more than 100,000 barrels a day for the next three months, and for the succeeding three months to not more than 80,000 barrels daily.

They are now withdrawing about 900,000 barrels daily.

SALES ON STOCK EXCHANGE

Total sales, 472,220; previous day, 608,380; week ago, 849,315; year ago, 4,317,380; two years ago, 2,272,060; January 1 to date, 172,628,074; year ago, 323,276,976; two years ago, 485,171,839.

Sales in hundreds	High	Low	Last	Chg.	Bid
A					
5 Adams Millis (2)	15	15	15	—	15
3 Affiliat Prod (1.60)	4⅞	4⅞	4⅞	— 1/16	4⅞
35 Air Reduc (3)	39¾	38½	39	+ ¾	39
15 Alaska Juneau (⅝)	8⅛	8⅛	8⅛	+ 1/16	8⅛
1 Allen pf xw	⅞	⅞	⅞	+ 1/16	⅞
3 Allen pf $30 ww	1	1	1	— 1/16	1
78 Al Chem & Dye (6)	50	46¼	49½	+ ⅝	49¾
1 Al Chem & D pf (7)	102	102	102	— 1	100½
1 Amal Lea pf	8½	8½	8½		8½
4 Amerada (2)	14¾	14½	14⅝	+ ⅛	14⅝
1 Am Brake Shoe (.85a)	7¼	7¼	7¼	+ ⅛	7⅛
40 Am Br Shoe pf (7)	43	43	43		43½
322 Am Can (4)	34	32½	32⅝	— ¼	32¾
20 Am Car & F pf (7)	18⅝	18⅝	18⅝		18⅝
2 Am Chain	2	2	2		1⅝
7 Am Chicle (3b)	21¾	21½	21⅝	+ ⅛	21⅝
8 Am Coml Alco	12⅜	12	12⅜	+ ⅛	12⅜
4 Am & For Pow	2½	2½	2½	— ⅛	2⅜
2 Am & F P $7 pf	6¼	6¼	6¼	— ⅛	6
1 Am & F P 2d pf	3⅜	3⅜	3⅜	— ⅛	3⅜
5 Am Home Prod (4.20)	29¾	29	29		28⅝
2 Am Ice (2)	11¾	11⅝	11⅝	+ ⅛	11½
10 Am Loco pf (7)	27⅞	25⅝	25⅝	— 2½	25¼
1 Am Mach & Fdy (1.40)	8¼	8¼	8¼	+ ¼	8
18 Am Pow & Lt (1)	5¼	5	5¼	+ ⅛	5⅛
5 Am P & L $6 pf (6)	18	17	18	+ ½	17¾
3 Am P & L $5 pf (5)	15¼	15	15	+ ⅛	15
3 Am Rad Std San	3⅝	3⅝	3⅝	+ ⅛	3⅝
2 Am Roll Mill	4	4	4	— ⅛	4
1 Am Safety Raz (3)	14⅛	14⅛	14⅛	— ⅛	14⅛
2.30 Am Ship Bldg (2)	13	11	13	+ 3	13
8 Am Smelt & R	6⅛	6⅝	6⅝	+ ⅛	6⅝
2 Am Smelt pf	24	24	24	+ 2	23½
1 Am Snuff (3m)	22¼	22¼	22¼	+ ⅛	22⅛
10 Am Steel F pf (7) ex	35⅝	35⅝	35⅝	— 20⅛	35¾
1 Am Sumat Tob	3⅝	3⅝	3⅝	— ⅛	3½
211 Am Tel & Tel (9)	80⅝	79	80⅝	+ ⅞	80⅝
12 Am Tob (3m)	50	50	50	+ 1½	49½
58 Am Tob B (5m)	52¼	50⅝	51⅝	+ 1½	51⅝
1 Am Tob pf (6)	102	102	102		100
4 Am Wat Wks (2)	13¼	12⅝	13¼	+ ⅝	13
5 Am Wool pf	18¼	17⅞	18¼	+ ⅛	17⅝
16 Anaconda	4	3⅞	3⅞		3⅞
11 Arm Ill B	⅝	⅝	⅝		⅝
10 Artloom pf	46	46	46		46
39 Atch T & S F (2½s)	26	25¼	25¼	— ½	25¼
1 Atlantic Coast Line	13¾	13¾	13¾	— ⅝	13½
6 Atl Refin (1)	10¼	10¼	10¼	+ ⅛	10¼
121 Auburn Auto (4a)	57½	53¾	55	+ 1⅝	54¾
15 Aviation Corp	2	2	2		1⅞
B					
5 Balt & Ohio	5⅛	5⅛	5⅛	— ⅛	5⅜
1 Balt & O pf	6⅝	6⅝	6⅝	— ⅛	6½
10 Bamberger pf (6½)	70	70	70	— ½	69¾
3 Barnsdall	4½	4½	4¼	— ⅛	4½
10 Bayuk 1st pf. (7)	37	37	37	+ 1	36
1 Belding Hem	4	4	4		4
1 Bendix Aviation	5¾	5¾	5¾	— ⅛	5¾
1 Best & Co	7½	7½	7½	+ ⅛	7½
6 Bethlehem Steel	8⅞	8½	8⅞	+ ⅛	8⅝
5 Beth Steel pf (7)	25	24⅞	25	+ ⅛	24
45 Borden (2)	22¾	21⅝	22⅛	+ ¼	22⅛
4 Bore-Warner	4⅛	4	4		4
1 Boston & Me	5	5	5	— ⅛	4
3 Briggs Mfg	4	3⅞	4		3¾
91 Bklyn-Man T	15⅝	14½	15	+ ⅛	14⅞
17 Bklyn-Man T pf (6)	43½	41½	43⅛	+ 2½	43⅛
1 Brown Shoe (3)	26½	26½	26½		26
1 Budd Mfg	⅞	⅞	⅞		⅞
1 Bullard Co	3	3	3	— ⅛	2¾
2 Burr Ad Mach (.80)	7⅜	7⅛	7⅛	— ⅛	7⅛
4 Bush Term (2½)	3⅞	3½	3½	— ⅛	3¾
2.10 Bush T 7% deb (7)	11	10½	10½	— ⅛	10
.30 Bush T Bldg pf (7)	26	25	25	— 1	24
2 Butte & Sup	⅝	⅝	⅝		½
2 Byers Co	9¾	9¼	9¼	— ¼	9¼
C					
2 Canada D G Ale (1.20)	8⅛	8⅛	8⅛	+ ¼	8
10 Canadian Pac (1¼)	8⅝	8⅝	8⅝	— ⅛	8⅝
4 Cap Adm A	2¾	2½	2¾	— ¼	2½
1 Cap Adm pf A	19⅝	19⅝	19⅝	+ ⅛	19
164 Case (J I)	24⅞	23⅜	24¼	+ ⅝	24
.20 Case (J I) pf (7)	37½	37½	37½	+ 2½	35
3 Caterpil Tract (1⅔)	5⅝	5	5⅛	+ ⅛	4⅞
13 Cent Aguirre (1½)	13⅜	12	13⅛	+ 1	13⅛
1 Century Rib M	3½	3½	3⅜	+ ⅛	3
1 Cerro de Pas	4⅝	4⅝	4⅝	— ⅛	4¼
37 Ches & Ohio (2½)	12⅝	12	12⅛	+ ⅛	12⅛
2 Ches Corp (2)	6⅝	6⅝	6⅝	— ⅛	6⅝
4 Chi & N W	2¾	2½	2⅝	— ⅛	2⅝
1 Chi M St P & P	1	1	1		⅞
8 Chi R Is & P	2¼	2⅛	2⅛	— ⅛	2
5 C R I & P 6% pf	4	3⅝	3⅝	— ⅛	3½
1 C R I & P 7% pf	5	5	5	— ⅛	4½
6 Childs Co	2	1⅝	1⅝	— ⅛	1⅝
16 Chrysler (1)	7	6⅝	6⅞	+ ⅛	6⅞
12 Coca-Cola (8b)	90	88½	90	+ 1½	89
2 Colgate-Palm (2½)	13½	13½	13½	+ ⅛	13
1 Colgate-Palm pf (8)	75	75	75		75
1 Col & Sou	5½	5½	5½		5
22 Colum G & El (1f)	8⅝	8⅝	8⅝		8⅝
18 Colum Carb (3)	19⅝	18⅝	19¼	+ ⅛	18⅝
1 Comil Credit (⅛)	4½	4½	4½	+ ⅛	4
.10 Comi Cr 1 pf (6½)	45¼	45¼	45¼		45½
.30 Comi Cr pf (7%)	23	23	23		23½
3 Comi Invest Tr (2)	12⅝	12⅜	12⅝	— 1⅛	12⅝
1 Comi Inv Tr cv pf (6h)	59	59	59	+ 1½	57½
15 Comi Solv (.60)	4⅞	4¾	4⅞	+ ⅛	4¾
35 Comwith & Sou (.30)	2¼	2	2¼	+ ⅛	2
1 Comwith & Sou pf (6)	36⅛	36⅛	36⅛	+ ⅛	36⅛
1 Con Film pf	2¾	2¾	2¾	— ⅛	2¾
108 Con Gas (4)	37⅝	36⅝	37⅛	+ ¼	37⅛
10 Con Gas pf (5)	83½	83	83		82½
1 Con Laundries (1)	5¾	5¾	5¾	+ ⅛	5½
50 Con Oil	5¼	4⅞	5	+ ⅛	5
34 Cont Can (2½)	21¼	20¼	20⅜	— ⅝	20¼
3 Cont Diam Fib	3½	3	3	— ⅛	3
1 Cont Ins (1.20)	9	9	9	+ ⅛	9
13 Cont Motor	⅝	⅝	⅝	+ ⅛	⅝
13 Cont Oil Del	4⅝	4½	4½	+ ⅛	4⅝
10 Corn Prod (3)	30¼	29	30¼	+ 1	29½
1 Corn Prod pf (7)	108	107¼	107¼	— ¾	106
7 Coty	1¾	1¾	1¾	+ ⅛	1½
3 Cream of Wheat (2m) EX	15¼	15¼	15¼	+ ½	14½
36 Crown Cork (1.20)	12¼	11¾	12¼	+ 1	12
1 Crown Cork pf (2.70)	21	21	21	+ 1	20
.40 Crucible Steel pf	17¼	17	17	— ½	16½
1 Cuban Am Sug	1	1	1	— ¼	1
1 Cudahy Pack (2½)	21⅞	21⅞	21⅞	— ⅝	21⅞
3 Curtis Pub (2)	11¼	10¾	11¼	+ ⅛	10⅛
2 Curtis Pub pf (7)	52½	52	52½	— ⅛	52
1 CurWas Wright	1	1	1		⅝
3 Curtiss Wright A	1¾	1⅝	1⅝	+ ⅛	1⅝
D					
1 Davison Chem	2¼	2¼	2½		2½
2 Del & Hud (9)	41½	41	41½	— ½	41¼
2 Del Lack & W	10	10	10	+ ⅜	10
54 Diamond Match (1)	14⅜	14	14⅛	+ ⅛	14
41 Drug Inc (4)	28¾	28	28½	+ ⅝	28½
33 Du Pont de N (3)	27½	26¾	27⅛	— ⅛	27⅛
E					
34 Eastman Kod (5)	43	41⅞	41⅞	— ⅜	41¾
3 Eaton Mfg (⅛)	3⅜	3⅜	3⅜	— ⅛	3½
4 El & Mus	1⅜	1⅛	1⅜		1⅛
9 El Auto-L (2.30e)	10½	10	10½	+ ⅛	10¼
4 Elec Boat	⅛		⅛		⅛
17 El Pow & Lt (1)	3⅝	3⅜	3⅝		3⅝
3 El P & L $6 pf (6)	10⅝	10½	10½	— 2¼	10½
3 El P & L pf (7)	12½	12	12½		12¼
1 El Stor Bat (3)	17¼	17⅛	17¼	+ ⅜	15⅝
8 Equit Office Bldg (1⅛)	13	12⅝	13	+ ⅛	12⅝
3 Erie 1 pf	4	3½	3½	— 1	3¼
F					
2 Fash Park pf	3	3	3		3
3 Firest T & R pf (6)	46	45⅞	45⅞	+ ⅛	46
6 First Nat Strs (3½)	42	41¾	42	+ ⅛	41
2 Fisk Rubber	⅛		⅛	— ⅛	⅛
1 Florsh Sh pf (6) EX	74	73	73	+ ½	72
2 Fourth Nat Inv (1.15g)	13	13	13		12⅝
4 Fox Film A	1⅜	1⅜	1⅜		1⅜
3 Freeport Tex (2)	11⅝	11⅛	11⅛	— ⅜	10⅝
G					
40 Gamewell	6	6	6		6½
15 Gen Am Inv	¾	¾	¾		⅝
1 Gen Am Inv pf	31½	31½	31½	— ½	30
3 Gen Am Tank (1⅝g)	10½	10½	10½	— ⅛	10⅝
3 Gen Asphalt (1)	6⅝	6⅜	6⅜	+ ⅛	6⅛
3 Gen Baking (2)	12	12	12		11½
.30 Gen Baking pf (8)	90	90	90	— 2	90
1 Gen Cigar (4)	22⅛	22⅛	22⅛	+ ⅝	22
153 Gen Elec (.40)	11	10⅜	10⅝		10⅝
17 Gen Elec spl (.60)	10⅞	10⅞	10⅞		10⅝
21 Gen Foods (3)	21¼	21	21	+ ⅛	20⅝
1 Gen G & E A	⅝	⅝	⅝	— ⅛	⅝
1 Gen G & E cv pf (6d)	5	5	5	— ⅛	5
.20 Gen G & E $8 pf A (8d)	7½	7½	7½	— 2½	5⅝
1 Gen Mills (3)	30	30	30	+ ¼	29⅜
44 Gen Mot (1)	8⅞	8⅜	8⅝	— ¼	8⅝
8 Gen Mot pf (5)	61½	60⅝	61½	— ½	61
8 Gen Out Adv	3½	3½	3½	— ⅛	3½
8 Gen Real & Ut	¼	¼	¼		⅛
1 Gen Real & Ut pf	6	6	6		5⅝
4 Gen Refract	3⅜	3½	3⅜	— ⅛	3
7 Gillette (½g)	13⅞	13¼	13⅞	+ ⅜	13¾
4 Glidden Co	4	3⅝	4	+ ⅛	4
1 Gobel	4⅜	4⅛	4⅜		4⅛
16 Gold Dust (1.60)	10⅝	10⅛	10⅝	+ ⅛	10⅛
2 Goodrich	2⅛	2⅛	2⅛	+ ⅛	2⅛
4 Goodyear T & R	7	6⅞	7	+ ⅛	7
1 Goodyear Is pf (7)	25	25	25	+ 1	22½
12 Goth Silk H	14⅜	13½	14⅛	+ ⅜	14¼
31 Graham-Paige	1⅜	1⅜	1⅜		1⅛
3 Grant W T (1)	15½	15¼	15¼	— ⅛	15¼
49 Gt No Iron Ore ctf	8⅝	8	8⅛	— ⅜	8⅛
1 Grigsby-Grunow	⅝	⅝	⅝		⅝
H					
30 Hack W pf A (1¾)	22½	21½	21½	— 2½	21½
2 Hershey Choc (6)	47⅝	47⅝	47⅝	+ ⅝	46½
2 Hersh cv pf (4m)	60	60	60		60
5 Holland F (1)	10	10	10	+ 1⅛	8¼
8 Houston Oil new	2⅛	2	2	— ⅛	2
1 Hudson & Man (3½)	14	14	14	— 1	14
1 Hudson & M pf (5)	30	30	30	— ½	29½
1 Hudson Mot	4	4	4		3⅞
2 Hupp Mot	1⅜	1⅜	1⅜	— ⅛	1⅜
I					
3 Illinois Cent	8⅞	8⅛	8⅛	— ⅜	6½
1 Ind Refin	1	1	1		1
31 Indust Ray (2)	12⅛	9⅝	9⅝	— 2½	9½
3 Inger Rand (3)	18⅝	18¼	18½	+ 1	17½
1 Interb Rap T	3⅞	3⅞	3⅞		3½
1 Interon Rub	⅛		⅛		⅛
6 Int Bus Mach (8m)	69½	68	69¼	+ 1½	68¼
31 Int Harvest (1.80)	13⅛	13	13	— ⅛	12⅝
1 Int Harvest pf (7)	70½	70½	70½		70½
3 Int Hydro-El A	3½	3½	3½	+ ⅛	3½
43 Int Nick Can	4⅛	4	4⅛		4
2 Int Nick C pf (7)	55	55	55		53¼
1 Int Shoe (3)	34	34	34	+ ⅝	34
10 Int Silver pf (4)	32½	32½	32½	— ½	30

Sales in hundreds	High	Low	Last	Chg.	Bid
22 Int Tel & Tel	3⅝	3½	3½	— ⅛	3½
J					
1 Jewel Tea (4)	20	20	20		20
6 Johns-Manville	12⅛	12⅛	12¼	+ ⅛	12
K					
1 Kan City Sou	3½	3½	3½	— ⅜	3⅜
2 Kaufmann Dept (.80)	3⅜	3⅜	3⅜	— ⅛	3
1 Kayser (J)	5⅛	5⅛	5⅛	+ ⅛	5
8 Kelsey-Hay Wh	1	1	1	— 1/16	1
2 Kelvinator	3½	3½	3½		3½
17 Kennecott	8⅛	8⅛	8⅛	+ 1/16	8⅛
20 Kinney pf	½	3-32	⅜	+ 1/16	3-32
2 Kresge (S S) (1)	8⅜	8⅜	8⅜		8⅜
22 Kreug & Toll	½	3-32	⅜	+ 1/16	3-32
6 Kroger Groc (1)	11¼	11	11¼	+ ⅛	11¼
L					
7 Lambert (5b)	30	29½	30	+ ⅛	29¾
2 Lambert-O-Ford Cl	4½	4½	4½	— ⅛	4½
2 Lane & Myers (6m)	40½	40½	40½	+ ½	38
12 Lane & My B (4m)	41½	39½	40½	+ 1½	40
1 Lily Tulip Cup (1½)	14⅝	14⅝	14⅝	— ⅛	14⅜
5 Loew's (3)	16⅛	15⅝	16⅛	+ ⅛	16⅛
7 Lorillard (P) (1.20)	11½	11	11¾	+ ⅜	11⅝
5 Louisv & Nash	11	11	11		11
3 Loulsv G & E A (1⅝)	12⅜	12	12	— ⅛	12
M					
2 MacAnd & Forb (1.10g)	9¾	9¾	9¾		9¾
5 Mack Trucks (1)	12½	12½	12½		12⅝
13 Mack (R H) (2m)	20½	19⅞	20½	+ 1	20½
3 Madison Sq Car	3	3	3		3
3 Manh Ry Mod std	6⅛	6	6	— ⅛	5¾
2 Manh Shirt	4	4	4	+ ⅛	4
9 Marine Midl (.80)	7¼	7⅛	7¼	— ⅛	7⅛
2 May Dept Strs (1.80)	10⅛	10⅛	10⅛	— ⅛	10
8 McCall (2)	12⅛	12¼	12⅜	— ⅛	12¼
1 McIntyre Porc (1)	14	14	14	— ⅛	14⅜
23 McKeesport T (4)	34⅜	33	34⅛	+ 1	34⅛
2 McKess & Rob pf	4⅞	4⅜	4⅝	— ⅛	4⅛
1 McLellan Strs	1	1	1		1
3 Miami Cop	1⅜	1⅜	1⅜	— ⅛	1⅜
3 Mid-Cont Pet	4¼	4¼	4¼		4¼
1 Midland Steel	2½	2½	2½		2½
5 Mo Pac pf	3⅞	3⅝	3⅞	+ ⅛	3⅝
2 Mohawk Opt	6	6	6		5⅝
13 Montgom Ward	4⅞	4⅝	4⅞	+ ⅛	4⅝
1 Morrell & Co (2)	20⅜	20⅜	20⅜	+ ⅜	20½
3 Moto Met Gau	⅜	⅜	⅜	+ 1/16	⅜
3 Motor Prod (2)	8⅝	8½	8½	— ⅛	7½
1 Motor Wheel	2½	2½	2½	— ⅛	2½
7 Murray Corp	3	3	3	— ⅛	2⅝
N					
4 Nash Motor (3)	10	9⅝	10	+ ⅛	9½
32 Nat Biscuit (2.80)	29½	28½	28⅞	— ½	28¾
1 Nat Biscuit pf (7)	110	110	110	— 1	109⅝
2 Nat Cash R A	7¾	7¾	7¾	+ ⅛	7½
66 Nat Dairy pr (2.80)	16⅛	15½	16		15⅞
10 Nat Dept Strs 1st pf	2	2	2	— 1	2
33 Nat Distill (2)	19½	18½	19¼	+ ⅛	19
.80 Nat Lead pf A (7)	98½	98½	98½	+ ⅛	98½
5 Nat Pow & Li (1)	9	8⅝	9	+ ⅛	8⅞
4 Nat Steel (1)	14½	14¼	14¼		14¼
1 Nat Surety	6¼	6¼	6¼	+ ⅛	6
1 Nat Tea (.60)	5	5	5		4½
86 N Y Central	12⅝	12	12⅛	— ⅛	12⅛
1 N Y Chi & St L	2½	2½	2½		2
.50 N Y & Harlem (5)	96	96	96	— 1	95½
6 N Y Investors	¾	½	½	— ⅛	½
1 N Y N H & H	7¾	7¾	7¾	— ⅛	7½
5 N Y N H pf	16	15½	15½	— ⅜	14⅝
1 N Y Ont & W	5	5	5		4⅝
1.40 N Y Steam $7 pf (7)	95	91	95	+ ½	93
2 Norfolk & W (10)	68	67⅛	67⅛	— ½	65
20 Norfolk & W pf (4)	69½	69½	69½	— 3½	65
2 No Am Aviat	1⅛	1⅛	1⅛		
30 North Am (10%)	18½	17⅜	18	+ ⅜	17⅞
4 Northern Pac	8¼	8	8	+ ⅛	7⅝
1 Norwalk T & R	1	1	1		⅞
O					
6 Ohio Oil (.80)	7⅛	7	7⅛	+ ⅛	7⅛
2 Omnibus	2⅛	2⅛	2⅛	— ⅛	2
1 Ols Elev (1½g)	11½	11⅛	11½	+ ⅛	11⅛
1 Otis Steel	1½	1½	1½		1¼
P					
4 Pac G & E (2)	21½	20¾	21⅛	+ ⅛	21
.40 Pac Tel & T (7)	66	66	66		66
10 Packard Motor	2	1⅞	2		1⅞
3 Param Publix	2¼	2	2	— ⅛	2
1 Park & Tilford	3	3	3		3½
1 Park Utah	⅝	⅝	⅝	— ⅛	⅝
2 Pathe Exchange A	2⅜	2⅜	2⅜	— ⅛	2
2 Patino Min	3⅝	3⅝	3⅝		3⅝
15 Penney (J C) (2.40)	15½	15	15½	+ ⅛	15½
12 Penn R R	8⅝	8¼	8⅝		8⅝
6 Peoples Gas L & C (8)	49⅝	48½	49½	+ ⅝	49½
4 Pere Marquette	2½	2¼	2½		2
1.10 Pere Marquette pr pf	5½	5¼	5½		5½
3 Petro Corp	3⅜	3⅜	3⅜	— ⅛	3⅜
2 Phillips Dodge	4½	4½	4½	— ⅛	4½
1 Phila R C & I	2¼	2¼	2¼		2⅛
6 Phillips Pet	3½	3⅜	3⅜	— ⅛	3½
2 Pirelli (2.58)	22½	22⅜	22½	— ⅛	22½
10 Pitt United pf	15½	15½	15½	— 1½	13⅝
5 Prair Pipe L	7	7	7		7
10 Procter & Gam (2.40)	27⅜	27⅛	27⅛	+ ⅛	27⅛
34 Pub Svc N J (3.20)	34⅜	33	34¼	+ 1¼	34½
1 Pub Svc N J $5 pf (5)	65	65	65		64½
9 Pullman (3)	15	14⅝	15	+ ⅛	14⅝
1 Pure Oil	3¼	3¼	3¼	— ⅛	3¼
2 Purity Bak (1)	5⅝	5⅝	5⅝	— ⅛	5½
R					
10 Radio	3⅜	3⅛	3⅜	+ ⅛	3⅛
5 Radio pf B	6	5⅝	5⅝	— ⅛	5½
3 Radio-Keith-O	2	2	2	— ⅛	2
.50 R R Sec Ill C Stk	5	5	5	— 1	4
6 Raybestos-Man (.60)	5⅛	5	5		5
2 Real Silk	3	2⅞	2⅞	— ⅛	2⅝
50 Real Silk pf	8½	7	7	— 3½	7
5 Rem Rand	1⅝	1⅝	1⅝		1⅝
2 Rec Mot	1⅜

INDUSTRIAL OUTPUT IS LESS DURING MAY

Bank Loans Also Contract Before U. S. Bond Buying; Building Declines.

Despite a notable increase in automobile production in May, the composite index of industrial production declined further during the month, the Federal Reserve Board reported yesterday in its regular monthly business survey.

Virtually every major industry showed some slight seasonal recession from April, and bank loans continued to contract in the face of increased investments in United States Government securities. The summary also covers the first half of June.

The text of the official review follows, in full:

"Volume of production in basic industries and employment at factories decreased further in May, and wholesale prices declined. Foreign withdrawals of gold, which had been in large volume in May and the first half of June, practically stopped after the middle of the month.

Mines and Plants Drop.

"Production at mines and factories declined further in May, and the board's seasonally adjusted index of industrial production showed a reduction from 64 per cent of the 1923-1925 average in April to 61 per cent in May. Output of coal was substantially reduced, particularly in the anthracite fields; shipments of iron ore showed less than the usual seasonal increase, production of iron and steel declined, and activity at textile mills and shoe factories was further curtailed. In the automobile industry output increased considerably.

"In the first part of June activity in the steel and cotton industries was reported to have declined further, while output of automobiles continued at about the same rate as in the latter part of May.

"Further reductions in employment and earnings of factory workers accompanied the smaller volume of manufacturing output in May, particularly in the steel and machinery industries, and in the textile and clothing trades. Employment at automobile plants and in the seasonally active food industries showed an increase.

Building Values Lower.

"Value of building contracts awarded, according to reports to the F. W. Dodge Corporation, after increasing somewhat in April and May, declined slightly in the first half of June, reflecting chiefly smaller awards for public works and other nonresidential building.

"Railroad freight traffic decreased further in May, the largest reduction being in shipments of coal and miscellaneous freight. Sales of department stores in leading cities, which had increased substantially during April, were smaller in May.

"Prices of commodities at wholesale were 1.7 per cent lower in May than in April, according to the Bureau of Labor Statistics. There were large decreases in prices of many domestic agricultural products and of hides and textiles. Prices of petroleum products advanced.

"During the first three weeks of June market quotations for a number of nonagricultural commodities were relatively steady, and prices of sugar, meats and live stock increased. Prices of wheat, after considerable fluctuations, were at unusually low levels at the beginning of the third week in June.

Country's Gold Loss.

"Withdrawals of gold from the United States continued through May and the first half of June and the country's stock of monetary gold declined by $435,000,000 between May 4 and June 15. After that date there was no further decline in the total stock of monetary gold, continued gold exports representing gold previously earmarked by foreign central banks.

"During the first part of May continued purchases of United States Government securities by the reserve banks enabled member banks further to reduce their discounts; in later weeks, however, funds released through these purchases were absorbed by the demand for gold for export, and there was also a decrease in member bank reserve balances.

"Loans and investments of reporting member banks in leading cities, which had declined sharply earlier in the year, showed wide fluctuations after the middle of May. In the middle of June total loans and investments were larger than a month earlier, the increase in holdings of United States securities being more than sufficent to offset declines in other investments and in loans.

"Money rates in the open market remained at low levels. Rates on prime commercial paper were reduced to a range of 2½-2¾ per cent in the second week of June."

MONEY MARKETS

FOREIGN EXCHANGE.

New York, June 23 (A.P.).—Following its mild recession of the past two days, the dollar braced itself in the foreign exchange markets today, and with few exceptions advanced against other currencies.

British sterling declined ¾ cent, to $3.61⅝ for cables. French cables were 1-16 point lower, at 3.93 7-16. The belga was off 1 point, to 13.92 cents. Swiss francs were down 1 point, to 19.47½ cents. The Holland guilder was an exception to the general trend, advancing ½ point, to 40.37½ cents.

There was a slump in Japanese yen, which closed at an all-time low of 27.98½ cents for cables.

Great Britain—Demand, 3.61⅝; cables, 3.61⅝; 60-day bills, 3.59¾.
France—Demand, 3.93⅜; cables, 3.93 7-16.
Italy—Demand, 5.08⅞; cables, 5.09¾.
Belgium—Demand, 13.92.
Germany—Demand, 23.74.
Holland—Demand, 40.37½.
Norway—Demand, 17.84.
Sweden—Demand, 18.59.
Denmark—Demand, 19.74.
Switzerland—Demand, 19.47½.
Spain—Demand, 8.24.
Portugal—Demand, 3.35.
*Greece—Demand, .65½.
*Poland—Demand, 11.20.
*Czechoslovakia—Demand, 2.96¼.
*Jugoslavia—Demand, 1.72.
*Austria—Demand, 14.00.
*Roumania—Demand, .59¾.
Argentina—Demand, 25.79.
*Brazil—Demand, 7.59.
Tokyo—Demand, 27.81½.
Shanghai—Demand, 30.00.
Montreal—Demand, 87.06½.
Mexico City (silver peso)—Demand, 27.80.
*Nominal rate.

NEW YORK.

Call money steady; 2½ per cent all day; time loans steady; 60 to 90 days, 1½; 4 to 6 months, 1½ per cent. Prime commercial paper, 2¾@3. Bankers' acceptances unchanged.

Bar silver easier and ¼ lower, at 27⅛.

LONDON.

Money, ¾; discount rates, short bills, 1; three-month bills, 1@1 1-16 per cent. Bar silver quiet and 1-16 lower, at 16⅛d.

PARIS.

Three per cent rentes, 73 francs 15 centimes. Five per cent loan, 97 francs 25 centimes. Exchange on London, 91 francs 80 centimes. The dollar was quoted at 25 francs 43 centimes.

EXCHANGE PROHIBITS SALES BY PACKAGES

Excessive Cost to Investor Assigned as Reason for Bunch Stock Bar.

New York, June 23 (A.P.).—The New York Stock Exchange today forbade its members to engage in a newly developed method of selling securities in "packages."

With a few exceptions, which would be subject to individual approval by the exchange, the board of governors ruled that in general the new practice imposes too great a cost upon investors.

The new "package" plan of marketing securities consists of placing the shares of 15 to 25 companies in a single unit, or parcel, which is then sold to the public. Because prices of stocks are now at the lowest levels in a decade, or longer, these parcels can be offered publicly at comparatively low prices.

In its criticism of the system, the exchange held that the cost to the purchaser had been "loaded" too heavily with various brokerage costs, including round lot and odd lot commissions, transfer taxes and a seller's profit.

The exchange listed four principal objections to the plan. It held that "the minimum charge for services to the purchaser is out of proportion to the worth of the services," stating that in some cases the total costs exceed 40 per cent of the actual market valuation of the stocks in the parcel.

It also stated that the selling circulars in many cases concealed the relatively heavy loading charges from the investor; that is some cases where the number of shares of each corporation in a block is very small, the operation is wasteful because of excessive transfer and other charges, and that many of the investment packages contain no dividend-paying stocks and are speculative.

In some instances, the exchange decreed, it might be willing to make an exception provided there is found to be reasonable diversification of securities in the package, that not less than five shares of stock of any company are included in each such offering, and that total charges, including commissions and taxes, on the package shall not be "in excess of 10 per cent for such round lot price."

WALL STREET BRIEFS

New York, June 23 (A.P.).—Check clearances for the week ended June 22 showed more than seasonal improvement at $5,040,122,000 compared with $4,448,690,000 in the preceding week, Bradstreet's reports.

The New York Cotton Exchange today decided to remain open for trading on Saturday, July 2, denying a petition of members for a holiday on that date.

Public Service Corporation of New Jersey today declared a quarterly dividend of 80 cents on the common stock, placing it on a $3.20 annual basis against $3.40 previously. The dividend is payable September 30 to stock of record September 1.

Bradstreet's weekly food index registered a slight increase in the week ended June 21, rising to $1.62 against $1.61 in the preceding week.

Illinois Bell Telephone Co., whose regular dividend of $2 a share for the June quarter has just been announced, is one of the most important companies of the American Telephone & Telegraph Co. group and is 99 per cent owned by A. T. & T.

Directors of General Tire & Rubber Co. have decided to omit the quarterly dividend of $1.50 on the preferred stock.

Laclede Steel Co. is paying a quarterly dividend of 15 cents a share on June 30 to stock of record June 24. Previously the payment was 25 cents.

Production of steel ingots and castings in 1931 totaled 25,945,501 tons, compared with 40,699,483 tons in 1930, the American Iron & Steel Institute reports.

The Standard Oil Co. of New Jersey has advanced the spot tank car price of gasoline one-half cent a gallon at all points in its territory, except New York.

A New York Cotton Exchange seat sold today at $9,500, decrease of $500 from the previous sale.

The National Coal Association estimates bituminous production in the United States for the week ended June 18, at 4,100,000 tons, compared with 3,975,000 tons in the preceding week and 6,635,000 tons in the corresponding week in 1931.

Official figures on the Florida citrus pack indicate a total output of 1,226,415 cases of which only 57,057 cases are grape fruit. This compares with last year's pack of 3,199,178 cases of citrus products and 2,726,000 cases of grape fruit.

Something of a deadlock prevails in the flour market owing to unwillingness of mills to concede much in prices, and unwillingness of consumers to place orders beyond their immediate requirements.

Production of rubber increased in British Malaya in May, according to the Rubber Exchange of New York. Output of large estates was 19,915 tons, compared with 18,968 in April, and on smaller estates, 14,079 tons, compared with 11,596.

CHICAGO STOCKS.

(Furnished by W. B. Hibbs & Co.)

Yellow Taxi	8	10
Thompson	8¾	9½
Wahl	¼	½
Butler Bros	1	1⅛
Natl. Leather	⅛	⅜
Swift	9⅞	10¼
Swift International	18	18¼
Libby, McNeil & Libby	1	1⅛
Midwest Oil	¼	⅜
City Con. com		⅛
City Con. pfd	⅛	1½
Edison	54½	55
Public Service, $100 par	27⅛	33
Public Service, no par	30½	33
Quaker com	63¼	66
Quaker pfd	97	98
Bendix	5¼	5¾
Borg Warner	4	4¼
Illinois Brick	4	4½
U. S. Gypsum	12½	13
Great Lakes Dock & Dredge	6½	7
Balaban & Katz	5	10
Cons. com	¼	½
Cons. pfd		4
Electric Household	3	4
McCord		1¾

GOLD MOVEMENT.

New York, June 23 (A.P.).—A gain of $1,721,600 in monetary gold in the country was indicated in transactions reported by the New York Federal Reserve Bank today.

This was on top of a net gain of $4,914,000 shown in the weekly statement for the period ended last night—the first weekly gain since the week ended April 6.

The day's transactions included an import of $1,671,600 from Canada, and a net decrease in gold held for foreign account of $50,000. Exports during the week ended last night amounted to $18,220,000, but this was less than the net decrease of $21,733,000 in metal held for foreign account, and in addition there were imports of $1,376,000.

NEW YORK BOND MARKET TRANSACTIONS

Total sales, $10,109,000; previous day, $11,415,000; week ago, $11,011,000; year ago, $11,546,000; two years ago, $9,163,000; January 1 to date, $1,481,276,000; same year ago, $1,383,088,000; same two years ago, $1,452,212,000.

U. S. GOVERNMENT BONDS.
(Dollars and Thirty-seconds.)
(Sales in $1,000.)

Sale		High	Low	Last
147	Lb 3½ '32-47	101.3	101.1	101.2
68	Lb 1 4¼ '32-47	101.18	101.17	101.18
247	Lb 4 4¼ '33-38	102.20	102.12	102.19
114	Ty 4¼ '47-52	104.29	104.24	104.29
189	Ty 4 '44-54	102.9	102.4	102.8
1	Ty 4 reg '44-54	101.24	101.24	101.24
317	Ty 3¾ '46-56	99.31	99.24	99.29
63	Ty 3⅜ '40-43 Ju	98.16	98.9	98.16
112	Ty 3⅜ '43-47	98	97.30	98
238	Ty 3⅜ '41-43 M	98.1	97.28	98.1
1067	Ty 3⅛ '46-49	94.9	93.24	94.9
259	Ty 3 '51-55	92.27	92.20	92.27

CORPORATION BONDS.

Sale		High	Low	Last
	A			
7	Alleghany 5 '44	13	12	12
10	Am & Fgn P 5 2030	21	20	20
2	Am I G Ch 5½ '49	62	62	62
16	Am Smelt 5 '47	74⅝	74	74
73	Am T & T 5½ '43	101¼	100⅝	101
9	Am T & T 5 '65	94½	94¼	94½
3	Am T&T cv 4½ '39	100	99¼	100
1	Am WW&El 5 '34	72½	72½	72½
12	Arm&Co Del 5½ '43	52	50½	50½
13	AT&SF cvt 4½ '48	80	79½	80
47	AT&SF gen 4 '95	83	82⅝	82⅝
6	A C Line 1st 4 '52	67¾	67½	67½
5	Atl Gulf&WI 5 '59	29½	29	29
	B			
2	Balt & Oh rfg 5 '95	35	35	35
26	Balt & O 4½ '33	40	39⅛	39¼
15	Balt & O cv 4½ '60	19⅜	19	19⅜
9	Bell T Pa 5 C '60	101	100⅝	100⅝
2	Beth Steel p m 5 '36	81	81	81
1	Boston & Me 5 '67	50½	50½	50½
29	Bklyn M Tr 6 '68	75⅜	75	75⅜
1	Buf G Elec 4½ '81B	94½	94½	94½
	C			
1	Can Nat Ry 4½ '57	74⅝	74⅝	74⅝
23	Can Pac deb 4 perp	54⅝	53⅝	53⅝
1	Cent Ill E&G 5 '51	61	61	61
11	Cent P 1st gtd 4 '49	68	67⅝	68
1	Certain-teed 5½ '48	28	28	28
2	Chesapeake C 5 '47	41	40⅛	41
18	Ch & O gen 4½ '92	83	82½	82½
1	Chic & E Ill 5 '51	10	9	10
52	Chic Gt West 4 '59	36½	35½	36
7	C M St P & P 5 '75	18¼	17½	18
15	CMStP&P adj 5 2000	4½	3¾	3¾
21	Chic & N W cv 4¾	11½	11	11½
6	Ch R I & P cvt 4½	14½	14¼	14½
24	C R I & P rfg 4 '34	30½	29	30¼
1	Chile Cop 5 '47	21¼	21¼	21¼
2	Cinn Gas & El 4 '68	87½	87	87½
2	Colon Oil 6 '38	29	29	29
7	Col G & E 5 '52May	68	67⅞	68
11	Con Gas NY 5½ '45	102	101⅞	102
5	Cuba N Rys 5½ '42	16⅛	16⅛	16⅛
	D			
1	Del & Hud rfg 4 '43	73½	73½	73½
39	D & R G con 4 '36	35½	35	35
2	Det Ed 5 '49 A	99	98⅞	99
10	Det Ed 4½ '61 D	92	91	91½
11	Dodge Br deb 6 '40	73¾	73¼	73¼
23	Duquesne Lt 4½ A	97⅝	97⅛	97⅝
	E			
11	Erie rf & imp 5 '67	18	18	18
	G			
5	Gen Cable 5½ '47	82	82	82
37	Gen Mot Accp 6 '37	101½	101	101¼
5	Gen Stl Cast 5½ '49	39	39	39
8	Gen Thea Eq 6 '40	2	2	2
11	Goodrich B F 6½	72	71½	71½
16	Goodyr T & R 5 '57	70⅝	69⅝	69⅝
15	Gr Tk Ry Can 6 '36	92¼	91½	92¼
13	Gt Nor Ry 7 '36 A	59½	58½	59½
3	Gt North 4½ '77 E	43	43	43
	H			
11	HudsonCoal 5 '62 A	28½	28½	28½
6	Hud&M rfg 5 '57A	69⅞	69	69¾
11	H&M adj inc 5 '57	34	34	34
	I			
11	Ill Bell Tel 5 '56	101⅛	101⅛	101¼
30	Illinois Cent 4¾ '66	24	23	23
12	IO&CSL&NO rfg 5A	28	27½	28
4	Inland St 4½ '78 A	67¾	67	67¾
3	Interb R Tr 7 '32	59	58¾	59
31	Interb R T rfg 5 '66	38½	37	37¾
2	Int Cement 5 '48	48	47	48
1	Int Gt No adj 6 '52	4¼	4¼	4¼
6	Int Hydro El 6 '44	23⅝	23	23
	I			
4	Int Pap cvt 5 '47 A	34¾	34½	34½
6	Int T&T cvt 4½ '39	21⅝	20¾	21⅝
6	Int T&T deb 5 '55	23¼	23	23
	K			
1	K C P&L 4½ '61	92½	92½	92½
6	K C Term 1st 4 '60	82½	82½	82½
	L			
1	Lac Gas StL 5½ '53	51	51	51
9	Lautaro Nit 6 '54	½	¼	½
101	Liggett & My 5 '51	100½	100	100
4	Loew's Inc 6 '41	70	69½	70
2	Lorillard Co 5 '51	91	91	91
10	Lou & N unif 4 '40	75⅛	75⅛	75⅛
	M			
5	Manhat Ry 4 '90	23	22¾	22¾
7	McKess & R 5½ '50	32⅜	30½	32
3	Midvale St cvt 5 '36	80	80	80
3	M-K-Tex 1st 4 '90	67⅞	67⅛	67⅛
8	Mo P cvt 5½ '49	9	8¼	8
36	Mo Pac 5 '77 F	28⅝	27½	28
75	Mo P gen 4 '75	12⅞	12	12⅞
31	Mo Pac 1st 5 '81	28	27½	28
	N			
14	Nat Dairy 5¼ '48	80⅞	80⅛	80½
5	Nat Steel 5 '56	67⅞	67⅝	67⅞
10	New Eng T&T 5 '52	101	101	101
3	N O Pub S 5 '55 B	56½	56	56½
28	NYC rf&imp 5 2013	39⅝	38⅝	38⅝
9	NYC&HR deb 4 '34	68	67	67½
22	N Y C & St L 6 '32	33½	32	33
11	NYC&StL 4½ '78 C	16	16	16
7	N Y Ed rfg 6½ '41	108¼	108¼	108¼
6	NYNH&H cvt deb 6	66	65	65
3	NYNH&H 1&rfg 4½	51¼	51	51
35	NY Tel gen 4½ '39	100	99½	99½
3	NYW & Bos 4½ '46	38⅝	38⅝	38⅝
6	Nor Am Co 5 '61	66½	66	66
2	Nor Am Ed 5½ '63	70	69	69
9	N Am Ed 5 '69 C	65¼	65	65
14	Nor Pac 6 2047 B	58⅛	57	58⅛
27	N Pac pr lien 4 '97	78	77¾	78
20	N States Pow 5 A	95¾	94½	94½
	O			
5	Ore-Wash R R&N 4	72	72	72
	P			
6	Pac G & Elec 5 '42	100½	100¼	100¼
1	Pac T & T 5 '37	101¾	101¾	101¾
1	Para Publix 5½ '50	15⅝	15⅝	15⅝
14	Penn P & L 4½ '81	82⅞	82½	82⅝
9	Penn R R 4¾ '63	67⅜	66	66
5	Penn R R gen 4½	67	66½	66½
12	Penn R R 4½ '70	46⅞	46	46½
12	Phila Co 5 '67	76	75¼	76
19	Portl Gen El 4½ '60	44⅝	43⅝	43⅝
3	Postal T&C 5 '53	16½	16	16
14	Pub S E&G 4½ '67	96⅞	95⅞	96¼
5	Pure Oil 5½ '37	69¼	69⅛	69¼
	R			
4	Read gen 4½ '97 A	68½	68½	68⅛
11	Rem R 5½ '47 ww	38	37	37¼
	S			
10	SLIM&S4R&G div'33	50	50	50
379	St L S F 4½ '78	14⅝	12¼	14⅛
98	St L S F 4 '50 A	16	14⅝	16
34	Shell Pipe L 5 '52	60½	59½	60
35	Shell Un 5 '49 ww	52	47½	50½
9	Sinc C Oil col 7 '37	86⅞	86⅝	86⅞
19	Sinc Cr Oil 5½ '38	100¼	100	100⅛
13	Skelly Oil 5½ '39	58	57⅝	58
12	So Bell T&T 5 '41	101	100⅝	100⅝
12	Sou Pac 4½ '68	34½	33	34
31	Sou Pac 4½ '69 ww	33½	32	32¼
2	Sou Ry con 5 '94	61½	61½	61½
11	Sou Ry gen 4 '56	18	17	18
16	SW Bell Tel 5 '54	101	101	101
20	St Oil NJ deb 5 '46	101¼	100¾	101¼
32	St Oil NY 4½ '51	85½	84	84
	T			
10	TennEP rfg 6 '47 A	90¼	90	90
12	Tex Cor 5 cvt '44	77⅝	76	76
16	Tob Pr N J 6½ 2022	85⅝	84½	85⅝
	U			
2	Un Pac 4½ '67	71⅝	71⅝	71⅝
7	UnPac 1st 4 '47	91	90⅞	91
10	Unit Drug Del 5 '53	69	68	69
10	U S Rub 5 '47	31	30	30
2	Utah P & Lt 5 '44	66⅝	66⅝	66⅝
24	UtP&L 5 '59 ww	18½	17⅞	18½
	W			
2	Warner Br P 6 '39	14	14	14
4	West Md 4 '52	47½	47⅛	47½
6	West Pac 1 5 '46	27½	27½	27½
2	West Union 5 '60	48	48	48
2	Wheel Stl 4½ '53 B	48⅝	48⅝	48⅝
7	Wilson & Co 1 6 '41	66½	66	66
	Y			
10	Youngst S & T 5	56½	56	56½
	FOREIGN BONDS.			
3	Abitibi P & P 5 '53	14½	14⅜	14½
2	Akershus 5 '63	59	59	59
23	Argentine 6 '57 A	35⅞	35⅛	35⅞
11	Arg 6 sf '59 Jun	36⅞	36⅛	36⅞
6	Arg 6 '61 Feb	36½	35	35½
26	Australia 5 '55	61⅝	60½	61⅝
58	Australia 4½ '56	55¼	55	55¼
13	Austria gtd 7 '43	81½	80	81
22	Batavian Pet 4½ '42	72⅞	72½	72⅞
53	Belgium 7 '56	98⅛	98	98¼
17	Belgium 6 '55	86½	85¼	86
5	Bordeaux 6 '34	104⅛	104⅛	104⅛
1	Brazil 8 '41	19½	19⅛	19½
7	Brazil 6½ '26-57	16½	16⅜	16⅜
20	Brazil 6½ '27-57	17	16⅜	17
36	British 5½ '37	102	101⅝	102
6	Budapest 6 '27-62	20	19¼	19¼
1	Buenos A 6 '61	23	23	23
16	Canada 5 '52	90⅛	89¾	89¾
13	Canada 4 '60	73	72⅝	72⅝
22	Colombia 6 '61 Oct	24¼	24	24⅛
8	Copenhag 5 '52	56⅝	56½	56½
1	Czecho 8 '51	85	85	85
15	Denmark 4½ '62	51¾	51	51¾
19	Deutsche Bk 6 '32	74¼	73	74¼
2	Duke Price P 6 '66	41½	41	41½
3	Finland 5½ '58	44	43¼	44
13	French 7½ '41	117⅞	117	117
5	French 7 '49	112⅜	112⅜	112⅜
12	Ger C Ag Bk 6'38Ap	36	36	36
130	Ger C Ag Bk 6'60Oc	30	29⅛	30
458	Ger Govt Int 5½'65	37⅛	35	37⅛
70	Ger Rep 7 '49	56¼	54⅛	56⅛
13	Ger Gen El 6 '48	29⅝	27⅛	29⅝
4	Hung Munic 7½ '45	12	12	12
45	Ilseder Steel 6 '48	24	22	24
4	Ital Pub Ut 7 '52	65	65	65
14	Italy 7 '51	85¾	85	85¾
10	Japan 6½ '54	61¼	60⅛	60⅛
15	Marseilles 6 '34	104⅛	104⅛	104⅛
6	Met Water 5½ '50	48	47¼	48
11	Milan City 6½ '52	67½	67	67½
2	Minas Geraes 6½	11	11	11
12	New So Wales 5 '57	60	59	60
1	Norway 5 '63	67	67	67
28	Norwegian H El 5½	43⅝	42	42
5	Orient D L 5½ '58	39	39	39
6	Panama 5 '63 A	50¼	50¼	50¼
5	Par-Lyons Med 6 '58	103⅛	103⅜	103⅜
6	Par-Orl R R 5½ '68	103½	102	103
4	Peru 1st 6 '60	3½	3	3
5	Poland 8 '50	45¾	45½	45½
46	Prussia 6 '52	22¾	21⅝	22½
6	Queensld 6 '47	64¼	64	64
48	Rhine W 6 '55 ww	31	30	31
2	Rio de Jan 6½ '53	6¼	6	6¼
12	Rome 6½ '52	70¼	70	70¼
5	Royal Dutch 4 '45	69¼	69¼	69¾
3	Sao Paulo St 7 '40	59	58⅜	58¾
29	Sax Pub Wks 7 '45	25½	24⅛	25½
9	Sax Pub Wk 6½ '51	22	21	22
19	Serbs Cts Slov 7 '62	27	26¾	26¾
12	Siemens & H 6½ '51	40	40	40
7	Sweden 5½ '54	79¾	79⅛	79¾
9	Sydney 5½ '55	48	47½	48
8	Tokyo City 5½ '61	40⅛	40	40
14	Tokyo El Lt 6 '53	33⅞	33¼	33¼
5	Ujigawa El P 7 '45	45	45	45
15	UnStlWks 6½ '51 A	25	23½	25
5	Vienna City 6 '52	47	47	47
41	Westph U E P 6 '53	19⅛	18	19⅛
12	Yokohama 6 '61	44¼	44	44¼

Drifting, With Sporadic Rallies.

New York, June 23 (A.P.).—The bond market drifted today despite sporadic rallies in special issues and the apparent absence of any general urgent liquidation.

Listlessness continued to pervade the majority of loans and high-grade bonds usually kept their price changes within a fractional range. The volume of trading dropped under that of yesterday, sales totaling $10,109,000 par value. The average for 60 corporate securities lost three-tenths of a point.

The most active performers of the day were German government 5½s and Frisco Railway consolidated 4½s. The Reich issue declined in the early part of the session, but rallied for a net gain later following better news from the Lausanne conference.

The Frisco bonds gained 2⅛ points on reports that the road would get a loan from the Reconstruction Finance Corporation with which to meet its nearby interest charges.

Outside of a somewhat better tone at the Lausanne gathering, there were few developments during the day that could be construed as affecting the market.

The reduction of the rediscount rate to 2½ per cent was not announced by the New York Federal Reserve Bank until after the close.

The United States Government section held steady throughout.

Gains of from 4 to 5 points were recorded by some foreign issues, including Mansa Steamship 6s, Harpen Mining 6s, El Salvador 8s and Jugoslavia Mortgage Bank 7s. Brazilians and Colombians firmed and the Argentines steadied. Japanese obligations weakened in sympathy with the yen.

Domestic utilities held to their previous price average and the industrials were slightly easier.

NEW YORK CURB MARKET TRANSACTIONS

Total stock sales, 70,000 shares. Total stock sales year ago, 885,477 shares. Total bond sales, $2,400,000. Total bond sales year ago, $4,533,000.

Sales in hundreds.		High	Low	Close
	A			
.50	Alum Co Am	23½	23½	23½
.50	Alum Co Am pf(3)	34¾	34¾	34¾
4	Am Bever	4¾	4¾	4¾
1	Am Cit P&L 3(3h)	19⅛	19⅛	19⅛
3	Am Cyan B	2	2	2
2	Am Equities	1½	1½	1½
2	Am & Fgn P war	1¼	1¼	1¼
11	Am Gas & El (1a)	17¾	17¼	17¾
1	Am G&E pf (6)	65	65	65
15	Am Sup Power	1¾	1⅝	1⅝
8	Am Sup P 1 pr	35½	35⅛	35½
1	Am Sup P pf	9	9	9
1	Am Yvette	¼	¼	¼
.20	Ark P&Lt pf (7)	52	52	52
5	As G&E al ctf(1.60)	4⅝	4½	4⅝
22	AsG&El A (5%f)	1⅝	1½	1⅝
34	Atlas Util	5¼	5⅛	5¼
	B			
1	Bickford (.85g)	6	6	6
2	Blue Ridge	¾	¾	¾
1	Blue R cvt pf (3h)	17¼	17¼	17¼
1	Brazil T & L (8%f)	8	8	8
2	Brillo Mfg (.60)	4¼	4¼	4¼
1	Buckeye P L (4)	23¾	23¾	23¾
8	Bulova Wat pf	14½	12¼	14½
	C			
3	Can Marc Wireless	⅝	⅝	⅝
1	Cent Pub S A	1-16	1-16	1-16
2	Cent St El	⅝	⅝	⅝
60	Cities Serv	2¼	2	2¼
2	Cit Serv pf	14⅞	12¾	14⅞
2	Clev El Ill (1.60)	24½	24½	24½
3	Com'w Edis (8)	54	54	54
7	Com'w & So war	¼	¼	¼
1	Con G&E Bal(3.60)	46⅛	46⅛	46⅛
13	Cord Corp	2¾	2½	2⅝
3	Curtis Mfg A	3	2¾	2¾
	D			
8	Deere & Co	4¼	4	4
13	De Forest	¼	⅛	⅛
1	Dubilier Con	½	½	½
1	Durant Motor	⅛	⅛	⅛
	E			
5	Eisler Elec	1⅞	1⅝	1⅞
38	El Bd & Sh (6%f)	6⅝	6¼	6½
5	El Bd & Sh pf (6)	21	20¼	20½
1	El Bd & Sh 5 pf(5)	16¾	16¾	16¾
1	Elect Sh pf (6h)	24	24	24
.50	Eureka Pipe (4)	22	22	22
3	Europe El A (.30)	2	2	2
	F			
.25	Fla P&L 7 pf (7)	30	30	30
2	Ford M Can A	7⅛	7	7⅛
3	Ford Mot Ltd	2⅞	2⅞	2⅞
1	Foundation Fgn A	4	4	4
7	Fox Theater A	¼	¼	¼
	G			
7	Gen Alloys	2	1¾	2
1	Gen Empire	6	6	6
1	Glen Alden	6¾	6¾	6¾
3	Gold Seal Elec	1-16	⅛	1-16
11	Graymur (1)	11½	11½	11½
.10	Gt A&P nv (6½b)	116	116	116
	H			
2	Hecla Min	2¾	2¾	2¾
1	Hir Walker	4¼	4¼	4¼
1	Holling Gold (.70b)	4	4	4
1	Hud Bay M & S	1½	1½	1½
1	Hygrade Food	2	2	2
	I			
3	Imp Oil Can (½)	6¾	6½	6¾
6	Ins Co N Am (2)	23⅜	22⅜	22⅜
2	Internat Pet (1)	8⅝	8⅝	8¾
1	Int Sup P (½)	4⅞	4⅞	4⅞
1	Interst Equit	⅜	⅜	⅜
1	Ital Superpow A	½	½	½
	K			
3	Knott Corp	3	3	3
3	Kolster-Brandes	1	1	1
	L			
4	Lake S M (2½b)	22½	22½	22½
3	Lone Star G (.64f)	3⅞	3⅞	3⅞
.20	Ludlow Mfg (6)	35	35	35
	M			
2	Memphis N Gas	2	2	2
5	Mex-Ohio Oil	1⅝	1½	1½
7	Mid West Util	¼	¼	¼
3	Mo Kans P L	1-16	1-16	1-16
2	Mount Prod (.80)	3	3	3
	N			
1	Nat Avia	3⅛	3⅛	3⅛
6	Nat Fuel G (1)	10¼	10	10
1	Nat Leather	⅛	⅛	⅛
.50	Nat P&L $6 pf (6)	46½	46½	46½
1	Nat Stl Corp war	½	½	½
.50	New Eng P pf (6)	17⅝	16¾	17⅝
1	N J Zinc (2)	19	19	19
7	Niag Hud Pow	10	9⅞	10
2	Niag Hud A war	⅜	⅜	⅜
4	Nor Europ Oil	⅛	⅛	⅛
	P			
.25	Pac Lighting pf (6)	81½	81½	81½
2	Pac West Oil	3¼	3	3
1	Paramt Mot	2⅝	2⅝	2⅝
4	Pennroad	1⅛	1⅛	1⅛
1	Pa Wat & P (3)	38	38	38
3	Philip Morris Cons	2	2	2
5	Phoenix Sec	¾	¾	¾
1	Polymet	⅛	⅛	⅛
	R			
17	Radio Prod	3⅛	3⅛	3⅛
1	Railroad Sh	¼	¼	¼
1	Red Bank Oil	½	½	½
2	Roosevelt Fd	¾	¾	¾
1	Root Ref p pf	2	2	2
4	Royal Type	4	3⅝	4
	S			
7	St Anth Gold	1-16	1-16	1-16
3	St Regis Pap	1¼	1¼	1¼
1	Schulte R Est	¼	¼	¼
7	Sec All Cor nv(1)	5¼	5¼	5¼
2	Sel Ind(al ctf)(5½)	32	31¾	32
.10	Singer Mfg (8)	85¾	85¾	85¾
1	So Am G & Pl	1-16	1-16	1-16
2	Southl'd Roy (.20)	3¼	3⅛	3¼
48	St Oil Ind (1)	18½	18⅛	18½
1	St Oil Ky (1.20)	9⅝	9⅝	9⅝
1	St Pow & L pf (7)	25	25	25
2	St Pub Serv A	1½	1⅜	1½
1	Stein & Co	5	5	5
1	Stinnes (H)	¾	¾	¾
2	Swift Int (3)	18	17¼	18
.50	Swiss-Am El pf (6)	32	32	32
1	Sylv G Mns (.045b)	1-16	1-16	1-16
	T			
13	Teck-Hugh G (.60)	3	3	3
2	Texon Oil (1)	5	5	5
1	Tubize Ch Corp	1	1	1
	U			
4	Union Gas Canada	3	3	3
6	Unit Corp war	1¼	1¼	1¼
3	Unit Founders	⅛	⅛	⅛
1	United Gas	⅞	⅞	⅞
10	United Gas war	¼	¼	¼
4	United Gas pf (7)	16	15¼	16
5	United L & P A	2⅛	2	2⅛
2	United L & P cv pf	11	10½	11
1	U S & I Sec pf	11¼	11¼	11¼
1	Unit Verde(.47½g)	2¼	2¼	2¼
2	Util P & L	⅞	⅞	⅞
	V			
1	Vick Finan (.30)	3⅞	3⅞	3⅞
	W			
2	Watson (J W)	½	½	½
.50	West Mass (2.40)	20	19½	20
.50	West Pow pf (7)	86	86	86
2	Wilson Jones	5	5	5
	Y			
3	Y Oil & Gas	½	1-16	½
	DOMESTIC BONDS.			
	A			
1	Ala Pow 5 '46	88	88	88
1	Ala Pow 5 '51	86	86	86
13	Ala Pow 4½ '67	71¾	71	71¾
2	Ala Pow 5 '56	82	82	82
1	Alumin Co 5	89¾	89¾	89¾
2	Alumin Ltd 5	57	56⅛	56⅛
8	Am & Cont C 5	50¾	50¾	50¾
10	Am E&P 6 A	23⅛	23	23
15	Am G&E 5	74⅜	74	74
1	Am G&P 6 '39	19½	19½	19½
6	Am G&P 5 '53	17½	17	17
54	Am P&L 6	46⅞	45¾	46½
1	Appalach Gas 6 B	4½	4½	4½
3	Appalach P 5 '41	99½	99½	99½
2	Appalach P 5 '56	80½	80⅛	80½
1	Ark P&L 5	73⅝	73⅝	73⅝
15	Asso El 4½	31	30	31
2	A G&E5½ '38invctf	15½	15	15
28	Asso G&E 5 '50	15¾	14½	14⅞
3	Asso G&E 5½ '77	22	21	21
88	Asso G&E 5 '68	15¾	14	14
1	Asso G&E 4½ '48	17½	17½	17½
34	Asso G&E 4½ '49 C	13⅛	13¼	13½
19	Asso T Ut 5½ '44 C	18¼	17	17½
5	Asso T Ut 6 '33	35	34	35
20	Asso T&T 5½ '55 A	27¾	25¼	25½
	B			
2	Bell Tel Can 5 '55 A	87	87	87
1	Bell Tel Can 5 '57 B	86½	86½	86½
3	Blackst V G&E 5B	95	95	95
11	Bost Cons G 5	94	93½	93½
2	Broad R P 5 A	44	44	44
4	Bflo Gen El 5 '56	101⅝	101½	101½
1	Bflo Gen El 5 '39 A	103½	103½	103½
	C			
3	Can N R E 7 E	97	96½	97
1	Cap Admin 5 A xw	66	66	66
2	Caro P&L 5	65⅞	64½	64½
10	Caterp Trac 5	81½	81½	81½
2	Cen Ill P S 4½ '81H	61	61	61
5	Cen Ill P S 4½ '67F	59½	59½	59½
1	Cent O L&P 5 A	56	56	56
9	Cent P&L 5	52⅝	52¼	52½
12	Cent P 5 D	58	55	56⅛
5	Cent St El 5½ '54	24	24	24
6	Cent St El 5 '48	24	23¾	24
3	Cent St P&L 5½	27⅜	26½	27
6	Chic Dist El 4½ A	64	64	64
1	Chic Ry cod 5	41½	41½	41½
10	Cigar Strs R 5½ A	11½	10⅜	10½
1	Cin St Car 5½ A	43	43	43
146	Cities Ser 5	27½	26¼	27½
8	Cities Ser G 5½	43	42	43
2	Cities S G P 6	54¾	53⅞	54¾
35	Cities S P 5½	31	30	31
7	Cleve El Ill 5	103¾	103⅝	103⅝
18	Com'w Ed 5 '53 A	92¼	91	91
2	Com'w Ed 5 '54 B	91⅜	91¼	91¼
1	Com'w Ed 4½ '56 C	82½	82½	82½
21	Com'w Ed 4 '81 F	72¾	72½	72½
12	Com'w Subsid 5½ A	45⅜	45	45
19	Com P & L 5	45½	44	44¾
5	Cons Gas Balt 4½H	96	96	96
5	Cons Gas Balt 4	86½	86½	86½
1	Con Gas Util 6½ A	14¾	14¾	14¾
9	Cons Gas Util 6 A	22⅞	22½	22⅞
1	Consum Pow 5	101½	101½	101½
29	Consum Pow 4½	92½	91½	91½
21	Cont Gas & El 5 A	45¼	44¾	45¼
6	Cont Oil 5¼	84	84	84
1	Cudahy P 5½	72	72	72
2	Cudahy Pack 5	96½	96½	96½
1	Cumb C P & L 4½	71	71	71
	D			
1	Dallas P&L 6 A	101½	101½	101½
1	Denver G & E 5	93⅜	93⅜	93⅜
6	Derby G & E 5	55	53	55
5	Detroit C Gas 6 A	81½	81½	81½
5	Detroit C Gas 5 B	68	68	68
1	Duquesne L 4½ B	97	97	97
	E			
4	East Ut Inv 5 A	13½	13	13
13	Ed Elec Ill 5 '35	99⅝	99½	99⅝
9	Ed Elec Ill 5 '33	101¾	101½	101½
17	Elec P & L 5 2030	32¾	32	32½
3	Emp Dist El 5	41	40¾	41
12	Emp O & R 5½	32	30⅞	32
	F			
1	Fed Water 5½	31	31	31
2	Firestone Cot M 5	71	71	71
13	Fisk Rub 5½	28	18¾	27½
20	Fisk Rub 5½ cod	28	19	20
16	Fla Pow & Lt 5	57	56½	56⅞
	G			
2	Gary E & G 5 A	52⅛	51⅞	51⅞
54	Gatineau Pow 5 '56	56¼	55	55
3	Gatineau Pow 6 '41	42¾	42⅝	42⅝
2	Gen Cig 6 '35	100¼	100⅛	100⅛
1	Gen Mot Accp 5 '35	97	97	97
2	Gen Mot Accp 5 '36	97	97	97
7	Gen Pub Ut 6½ '56	24⅛	24	24
1	Gen P Ut 6½ '33	30	30	30
5	Gen Rayon 6 xw	25	25	25
6	Gen Refract 5	33	33	33
7	Gen Wat Wks 5 A	27½	27	27½
5	Gen Wat Wks 6 B	7½	7½	7½
1	Geo Pow 5	78	78	78
6	Geo Pow & Lt 5	48	47	48
14	Gillette 5	85	83¾	85
4	Gobel (A) 6½ A	67	66	66
1	Grand Trunk 6½	95	95	95
1	Guar Inv 5 A	24	24	24
7	Gulf Oil Pa 5	90¼	90⅛	90⅛
	H			
2	HoustGulf Gas 6 A	30½	30¼	30½
3	Houst L&P 4½ E	79½	79½	79½
1	Houst LtkP 5 A	90	90	90
5	Hydr Pow Nia F 5	99½	99½	99½
5	Hygrade Foods 6 A	26½	26½	26½
7	Hygrade F 6 B	25¼	25¼	25¼
	I			
1	Idaho Pow 5	90¾	90¾	90¾
4	Ill Pow & Lt 5 C	57	56½	57
3	Ill P&L 5½ '57	41	39¼	39¼
7	Ill P&L 6 A	63	62¼	62¼
1	Ill P&L 5½ '54 B	58½	58½	58½
1	Indep Oil 6	77	77	77
1	Ind El 6	67½	67½	67½
2	Ind Serv 5 '50	23½	23½	23½
6	Ind Ser 5 '63 A	23	21	21
3	Indnapls P&L 5 A	84	83	84
12	Insull Ut Inv 6 B	1	1	1
6	Interl Pow Sec 7 E	62	62	62
12	InterlPowSec 6½ C	54¾	52	54¾
3	InterlPowSec 6½ B	82¾	81½	82⅛
1	InterlSec Am 5	39½	39½	39½
17	Inters Pow 6	28	27½	27½
15	Inters Pow 5	53⅛	52	52⅛
2	IntersPubSer 6½ B	80	80	80
1	IntersPubSer 5 D	62	62	62
4	Inters Pub Ser 4½	58½	58	58
5	Invest Co 5 A xw	66	66	66
6	Iowa Pub Ser 5	67⅛	66⅞	67⅛
	J			
2	Jacksonville Gas 5	45⅛	45⅛	45⅛
1	Jamaica Wat 5½ A	91	91	91
1	Jersey C P&L 4½ C	79½	79½	79½
1	Jones & Laughlin 5	92⅜	92⅜	92⅜
	K			
6	Kan G & E 6 A	70	66	68½
2	Ky Util 5 I	61½	61½	61½
1	Ky Util 5 H	60	60	60
8	Kimberly-Cl 5 A	82	81	81
3	Kop Gas & C 5½	64	64	64
6	Kop G&C 5	58½	58	58½
	L			
1	Larutan Gas 6½	45	45	45
12	Lehigh P S 6 A	59⅛	58¾	59⅛
10	Libby McN & L 5	56¾	56	56
2	LosAng G&E 5½ I	95½	95½	95½
4	Louis P&L 5	76⅛	75¾	76⅛
	M			
13	ManitobaPow 5½ A	39	38	39
10	Mass Gas 5½	78¾	78½	78½
15	Mass Gas 5	71¾	71½	71½
3	Memphis P&L 5 '48	94¾	94½	94¾
3	Mid West Ut 5 '33	4¾	4¾	4¾
11	Mid West Ut 5 '34	5½	4¾	5½
14	Mid West Ut 5 '35	5	5	5
1	Minn Gen El 5 '34	100⅝	100⅝	100⅝
1	Minn P & L 5 '55	73	73	73
1	Miss R F 6 '44 ww	65	65	65
3	Miss P&L Co 5 '57	68	67½	67½
6	Mononga WP 5½ B	64½	63½	63½
9	Mon LH&P 5 '51 A	84⅞	84⅜	84⅞
	N			
1	Narragansett 5 '57	90⅝	90⅝	90⅝
8	Nat El Pow 5 '78	5	4½	5
3	Nat P&L 6 2026 A	63	62	63
10	Nat P&L 5 2030 B	53	52½	53
8	Nat Pb Serv 5 '78	15½	15	15
3	Nebr Pow 4½ '81	90½	90½	90½
1	Nev Cal El 5 '56	62⅝	62⅝	62⅝
1	New Amster G 5 '48	90¾	90¾	90¾
16	New Eng G&E 5 '50	48	47	47½
37	New Eng G&E 5 '48	46	45¼	45⅞
4	New Eng G&E 5 '47	48½	46	48½
25	New Eng P 5½ '54	39¾	38½	39
1	New Eng P 5 '48	38⅛	38⅛	38⅛
5	N O Pub S 4½ '35	45½	45½	45½
6	NY & W Ltg 4 2004	81	80⅝	80⅝
5	N Y Ed 5 '51 C	100⅞	100⅞	100⅞
5	N Y P&L 4½ '67	85	84⅝	84⅝
10	Niag Falls P 6 '50	104	103½	104
10	No Am L&P 5 '36	56½	56	56
2	Nor In PS 4½ '70 E	67	65	65
9	Nor Oh P&L 5½ '51	89¾	89	89
5	Nor St Pow 5½ '40	78	76½	78
26	Nor St Pow 4½ '61	83	82¾	82¾
	O			
9	Ohio Pow 4½ '56 D	82½	82½	82½
2	Ohio P S 6 '53 C	73	73	73
5	Okla G&E 6 '40 A	63	63	63
3	Okla G&E 5 '50	75¼	75	75
	P			
5	Pac G&E 4½ '57 E	89	89	89
10	Pac G&E 4½ '60 F	87¼	87	87
2	Pac G&E 5 '55 D	95	95	95
5	Pac G&E 5½ '52 C	99¼	99	99
1	Pac G&E 6 '41 B	103	103	103
9	Pa Cen P&L 4½ '77	68½	68	68
1	Pa Cen P&L 5 '79	74	74	74
3	Penn El 4 '71 F	64¾	64¾	64¾
3	Penn-O Ed 5½ '59 B	54¼	54	54
1	Penn P S 6 '47 C	87	87	87
6	Pa W&P 4½ '68 B	90¼	90	90
4	Peo G L&C 4 '81 B	70¼	70¼	70¼
1	Peo G L&C 4½ '35	80	80	80
10	Peo L&P 5 '79 ww	1¼	1¼	1¼
1	Phila El Co 5 '66	102⅝	102⅝	102⅝
8	Phila El P 5½ '72	101⅞	101⅝	101⅞
2	Phil S G&E 4½ '57	94⅛	94⅛	94⅛
9	Piedm El 6½ '60 A	40½	40	40½
2	Poor & Co 6 '39	48	48	48
2	Pot Edison 5 '61F	69	69	69
1	Pow Cp NY 5½ '47	52½	52½	52½
1	P Cp NY 6½ '42A	69	69	69
2	Procter & G 4½ '47	99¾	99¾	99¾
1	Pub S N Ill 4½ '80E	66	66	66
10	Pub S N Ill 4½ '81F	66½	63	65
5	Pub Ser NJ 6 ctfs	101¾	101¾	101¾
1	Pub S Okla 5 '57 D	62¼	62¼	62¼
1	Pu Sd P&L 5½ '49	59¾	59¾	59¾
8	Pu S P&L 4½ '50 D	55	55	55
	R			
13	Rep Gas 6 '45 A	12½	11	11
2	Roch Cent P 5 '53	19¾	19¾	19¾
1	Ryerson & Son 5 '43	59½	59½	59½
	S			
6	Schulte RE 6 '35xw	15	15	15
1	Scripps 5½ '43	53	53	53
14	Sha W&P 4½ '67 A	58	56¾	58
2	Sha W&P 5 '70 C	63¾	63½	63½
13	SEP & L 6 2025Axw	55½	54⅝	55¼
4	South Cal Ed 5 '51	98	97½	97½
1	Southern N G 6 '44	29	29	29
2	Southw G&E 5 '57A	67	67	67
5	Southw L&P 5 '57A	58	55	55
1	Southw N G 6 '45	16	16	16
1	SouthwP&L 6 2022A	46¼	46	46
3	Stand G & E 6 '35	47	47	47
5	Stand G&E 6 '35 cv	47¼	47¼	47¼
12	Stand G&E 6 '51	37¼	35	36½
4	Stand P & L 6 '57	35¼	34½	34½
1	Superpow Ill 4½ '68	60¼	60¼	60¼
6	Swift & Co 5 '44	98	97½	97½
4	Syracuse Lt 5½ '54	102	102	102
5	Syracuse Lt 5 '57 B	95	95	95
	T			
5	Tenn El P 5 '56	83	82	82½
1	Tenn Pub S 5 '70	74	74	74
6	Tex El Ser 5	73½	72¼	73¼
2	Tex P&L 5 '56	76	75	75
4	Tex P&L 5 '37	91	91	91
1	Tri Ut 5	¼	¼	¼
3	Twin C R Tr 5½ A	28¼	28⅛	28¼
	U			
3	Un Lt & P 6½ '74	39	38	39
12	Un Lt & P 6 '75	37½	36¼	36¼
19	Un L&R 5½ '52	35¼	35¼	35½
1	Un L&R 6 '52 A	62½	62½	62½
3	U S Rub 6 '33	66½	66¼	66½
12	U S Rub 6½ '39	29¼	29	29
1	U S Rub 6½ '40	28½	28½	28½
5	Utica G&E 5 E	91	91	91
	V			
3	Virg P S 6 '46	36¾	36	36¾
3	Virg P S 5½ '46 A	60½	60½	60½
	W			
5	West Pa 5 2030	47½	47	47
3	West Pa P 4 '61 H	84½	84¼	84½
10	West Tex Ut 5 '57 A	39¼	38½	39
2	Westvaco Ch 5½ '37	101	101	101
1	Wisc P S 5½ '58 B	75	75	75
1	Wisc P&L 5 '58 F	73	73	73
	FOREIGN BONDS.			
2	Baden Con Mn 7 '51	27	26	27
2	Bogota Mtg Bk 7 '47	25½	25½	25½
14	Cent Bk Ger 6 '52 A	28¾	27	28¾
12	Cent Bk Ger 6 '51 B	36¾	35¼	36¾
2	Chile Mtg Bk 6 '31	10	10	10
15	Com Privat Bk 5½	35½	34½	35½
5	Cuban Tel 7½ '41 A	58¼	58	58
9	Europ El 6½ '65 xw	40	39	39
7	Europ Mtg 7 '67 C	30	30	30
13	Fin Ind Bk 7 '44	50	50	50
5	Fin R M Bk 6 '61	34½	34½	34½
2	First Bohem Gl W 7	38½	38½	38½
15	Ger Con Mun 7 '47	24½	23⅞	24½
30	Ger Con Mun 6 '47	23⅞	22⅞	23⅞
10	Gesfuerel 6 '53 xw	36	35¼	35¼
2	Hamburg El 7 '35	42	41	42
3	Hanover St 6½ '49	18½	18½	18½
2	Hanover City 7 '39	22½	21½	22½
14	Isarco Hyd El 7 '52	49	49	49
2	Isotta Fras 7 '42 xw	36	35	36
2	Medellin Col 7	10½	10½	10½
2	Nippon El Pow 6½	34½	34½	34½
5	Prussia El 6	22¼	22¼	22¼
2	Rio de Janeiro 6½	4	3¾	4
30	Ruhr Gas 6½ A	25½	25	25½
1	Ruhr Housing 6½	20	20	20
13	Sauda Falls 5 A	90½	90½	90½
50	Saxon Pub Wks 5	41⅝	40⅝	41⅝
3	Stinnes 7 '36 xw	25	25	25
4	Stinnes 7 '46 xw	22	22	22
12	Terni Elec 6½	43⅝	42¼	43⅝
15	Un Indust 6½	32	30¼	32
8	Un Indust 6	32	30	30

XD—Ex dividend. EX—First sale since ex-dividend date or dates. XR—Ex rights. (a) Plus extra or extras. (b) Including extra or extras. (e) Paid last year. (f) Payable in stock. (g) Paid so far this year. (h) Cash or stock. (ur) Under rule. (ww) With warrants. (xw) Without warrants.

A Firm Undertone in Dull Trading.

New York, June 23 (A.P.).—The curb market continued to drift along in desultory trading today, with prices maintaining a fairly steady undertone. The turnover fell off to the recent low level of 70,000 shares.

The Electric Bond & Share issues appeared largely to have discounted omission of dividends by Electric Power & Light on its common and "A" preferred shares, of which Bond & Share is a holder. Bond & Share common was about steady, and the preferred issues off fractions.

Commonwealth Edison was steady, as it was announced bankers were satisfied with the audit and prepared to go ahead with financing plans.

A few preferred issues again broke badly in a thin market. Standard Power & Light preferred sold at 25, off 5.

Standard of Indiana was a firm spot in the oils, rising a fraction to within less than a point of the year's high. Imperial, a Standard of N. J. subsidiary, was also up a little.

In the mines, United Verde, which recently ordered a 10 cent dividend against 12½ previously, sold at 2¼, off only ⅛. There was a fair turnover in Tech Hughes at 3, up ⅛.

Industrials and specialties were mixed. Aluminum Co., Swift International and Royal Typewriter were up fractionally, and New Jersey Zinc, more than a point. Knott Corp. and Insurance Co. of North America sagged about 2 points to new lows.

BANK STOCKS

New York, June 23 (A.P.).—Over-the-counter market:

BANKS.	Bid.	Asked.
Chase Natl	21⅛	23⅛
Commercial	88	96
Fifth Avenue	950	1050
First National	940	1040
Manhattan	18	20
Natl City	26¼	28¼
Public	17½	19½
TRUST COMPANIES.		
Bankers	45	47
Brooklyn Trust	112	127
Cen. Hanover	91	99
Chemical	28¼	30¼
Continental	11⅞	13⅞
Corn Exchange	44½	47½
Empire	14⅝	16⅝
Guaranty	197	202
Irving	14⅜	15⅜
Manufacturers	18½	20½
New York Trust	58½	61½
Title G. & T.	27½	30½
United States	965	1065
INSURANCE.		
*Aetna Cas	17½	20½
Aetna Fire	18	20
Aetna Life	8	10
Agricultural	23	33
Amer. Surety	7½	9½
Balt. Amer	1	2¼
Boston	205	230
Conn. Gen. Life	24	27
Fid. & Dep	28	33
Firemen's Ins	4¾	6¼
Franklin Fire	7	9
Glen Falls	27½	29½
Globe & Rut	36½	51½
Great Amer	6	7½
Hanover	14¼	16¼
Hartford Fire	25	27
Home Ins	7¾	9¾
Kansas City	400	500
Mass. Bond	9	12
Natl. Fire	22½	24½
Natl. Liberty	1¾	3¼
North River	6⅛	8⅛
Phoenix	30	32
Prov. Wash	7½	9½
St. Paul Fire	77½	87½
Sun Life	140	190
Travelers	232	277

*Ex dividend.

COTTON ADVANCES REDUCED AT CLOSE

July Price Rises to 5.19 on Boll Weevil Reports; Liverpool Covers.

New York, June 23 (A.P.).—An early advance in cotton on relatively steady cables and boll weevil reports was not fully maintained today but the undertone was generally steady.

July contracts after selling up from 5.17 to 5.24 closed at 5.19 with the general market closing steady at net advances of 2 to 3 points.

The opening was steady at an advance of 1 to 2 points but buying seemed to be checked at the start by the favorable weather map. Offerings were comparatively light, however, and were readily absorbed by trade buying in the near month.

Market Works Higher.

The market worked gradually higher with the encouragement of steadiness in the stock market and active months sold about 6 to 8 points net higher around midday with December advancing to 5.63. Demand then slackened while no aggressive selling developed, prices worked back some 4 or 5 points from the best, closing within a point or two of the lowest.

Weather news was considered more favorable, but there were further reports of weevil infestation particularly from the Carolinas and Arkansas. As to the latter State, it was said that weevil were more numerous than at any time previously since 1923.

Liverpool, cables reported covering and Bombay buying in that market.

Exports today were 22,573 bales, making 8,336,030 so far this season.

Futures Price Range.

	High.	Low.	Close.
July	5.24	5.17	5.19
October	5.48	5.43	5.44
December	5.63	5.58	5.59
January	5.72	5.66	5.68
March	5.88	5.82	5.82
May	6.02	5.97	5.99

Cottonseed Oil.

Cottonseed oil closed dull. Prime summer yellow, 3.30; prime crude, 2.62½@2.87½; July, 3.66; September, 3.76; October, 3.78; November, 3.82; December, 3.85 January, 3.97. No sales.

Washington Stocks

Sales—Regular call 11:15 a. m.:
Potomac Electric 5½% pfd., 10 at 101¾, 5 at 101½, 10 at 101⅜, 5 at 101½.
Potomac Electric 6% pfd., 5 at 107½.
After call:
Washington Ry. & Elec. 4s, $1,000 at 80½.

BONDS. PUBLIC UTILITIES.	Bid.	Ask.
Amn. Tel. & Tel. 4½s, '39	99½	
Amn. Tel. & Tel. ctl. tr. 5s	100	
Anacostia & Pot. R. R. 5s	36	45
Anacostia & Pot. Guar. 5s	77	85
C. & P. Tel. of Va. 5s	100	
Capital Traction R. R. 5s	46	51
City & Suburban	40	
Georgetown Gas 1st 5s	100	
Potomac Elec Cons. 5%	101¼	
Potomac Electric 6s, 1953	107⅛	
Wash., Alex & Mt. Vernon ctf	2	
Washington Gas 4½s	92	94
Washington Gas 5s	99½	101
Wash. Gas 6s, Series A	98½	99¼
Wash. Gas 6s, Series B	100	101
Wash. Ry. & Elec. 4s	80¼	81½
MISCELLANEOUS.		
Barber & Ross, Inc. 6½s	50	
Chevy Chase Club 5½s	99	100½
Col. Country Club 5½s	100	103
Wash. Mkt. Cold Storage 5s	94	
STOCKS. PUBLIC UTILITIES.		
*Amn. Tel. & Tel	79⅛	
*Capital Traction Co	9½	11
Wash. Gas Light Co	65	80
*Nor. & Wash. Steamboat	107	150
Pot. Elec. Power 6% pfd	107¼	108½
Pot. Elec. Pow. 5½% pf	101½	102
Wash. Ry. & Elec. com	200	280
Wash. Ry. & El. pfd	78	80

*Ex dividend.

TREASURY CERTIFICATES.

Rate.	Maturity.	Bid.	Offer.
1½	Aug. 1, 1932	100 9-32	100 11-32
1¼	Sept. 15, 1932	100 4-32	100 6-32
3¼	Sept. 15, 1932	100 18-32	100 20-32
3¾	Oct. 15, 1932	100 25-32	100 27-32
3¾	Dec. 15, 1932	101 7-32	101 9-32
3¾	Feb. 1, 1933	101 24-32	101 27-32
3¾	Mar. 15, 1933	101 29-32	101 31-32
2	Mar. 15, 1933	100 12-32	100 20-32
2	May 2, 1933	100 21-32	100 23-32
1½	June 15, 1933	10 4-32	100 6-32
3	May 2, 1934	101 21-32	101 23-32
3	June 15, 1933	100 17-32	100 19-32

GRAIN TONE FIRMER DESPITE FINAL LOSS

Wheat Price Sags as Corn Advances; Black Rust Influences Market.

Chicago, June 23 (A.P.).—Stirred by a brace of big possibilities, wheat and corn showed an undertone of strength today, though wheat sagged at the last, whereas corn advanced.

Increased uneasiness over likelihood of black rust damage formed the chief mainstay of wheat values, with an auspicious outlook for corn export business putting backbone into the corn market. Export demand for wheat at the seaboard, however, was a distinct disappointment, notwithstanding cable advices that some good business with France had been done in American hard winter wheat already afloat.

Wheat closed nervous at the same as yesterday's finish to ⅜c lower; corn, ¼c to ⅜c up; oats, unchanged, and provisions, showing a rise of 12 to 20 cents.

Prospects of a black rust scare induced many traders to look upon developments touching spring wheat as all important for the immediate future. Every advance in prices nevertheless demonstrated that commission houses had wheat for sale in amounts larger than the market could readily absorb.

Selling Laid to Hedging.

Some of the selling appeared to represent hedges against newly harvested winter wheat. Then, too, bears contended that anxiety about black rust was premature, that the plague bobbed up every season, and that thus far no damgae had been done.

Crop experts voiced opinions that conditions favored the black rust danger, owing to unusual earliness of the pest. This was coupled, the experts said, with too much moisture and with indications of a heat wave Northwest.

Serving also as a bullish influence were reports that rains were delaying harvest operations in the Texas Panhandle.

Word that grasshopper infestation was spreading in the Dakotas, western Minnesota and Manitoba was also given attention, but with the seaboard estimating only 600,000 bushels taken for export, price gains in wheat failed to hold.

Corn traders showed themselves responsive to an authoritative cable announcement that the outlook was bright for the United States to export corn to Europe this year. It was added that competition from the Danube was not expected to be severe, and that Argentine vessel chartering for corn lacked volume.

Oats kept about stationary.

Provisions were stimulated by hog market upturns.

Futures Price Range.

	High.	Low.	Close.
Wheat—			
July (new)	48⅛	47¾	47⅞
September (new)	51⅛	50¼	50¼
December	54⅛	53⅜	53⅜
Corn—			
July	30⅜	29⅞	30¼
September	32¼	32	32¼
December	32½	32⅛	32½
Oats—			
July	20¼	20	20¼
September	20⅜	20⅝	20⅝
December	22⅜	22⅜	22⅜

Cash Grain.

WHEAT—No. 2 red restricted billing, 49¼; No. 3 yellow hard, 49½; No. 2 mixed, 49.

CORN—No. 2 mixed, 31½; No. 1 yellow, 31¾; No. 2 yellow; 31¾@32; No. 2 white, 31¾.

OATS—No. 2 white, 21@21½; No. 3 white, 20@22¼.

RYE—No sales.

BARLEY—30@40.

TIMOTHY SEED—2.65@2.90.

CLOVER SEED—9.25@14.25.

WASHINGTON PRODUCE

BUTTER—One-lb. prints, 18@20; tubs, 17@19.

POULTRY—Alive: Turkeys, toms and hens, 10@12; chickens, old hens, 2½ lbs. and over, 18@20; 2½ lbs. and under, 16@18; hens, 13@15; Leghorn hens, 12; roosters, 8. Dressed: Turkeys, toms and hens, 13@15; chickens, 2½ lbs. and over, 21@23; 2½ lbs. and under, 19@21; Leghorn hens, 16@18; roosters, 11; Long Island ducks, 14@15.

EGGS—Hennery, 14; current receipts, 12.

MEATS—Beef, 13; veal, 12; pork loins, 14; lamb, 17; fresh hams, 13; smoked hams, 14; strip bacon, 14; lard, 7; compound, 6½.

LIVE STOCK—Hogs, light and medium, 4.00@4.20; heavy, 3.25@3.75; pigs, 3.50@4.00; calves, 3.00@5.50; lambs, 4.00@6.50.

FRUITS.

STRAWBERRIES—North Carolina, 32-quart crates, 1.00; Eastern Shore Maryland, 1.75@2.50; New Jersey, 2.50@3.50.

ORANGES—Florida, all sizes, 4.00@4.50; California, 3.75.

LEMONS—5.00@6.50.

PEARS—Best, 3.50@4.00; poorer, 3.00@3.25.

GRAPEFRUIT—Florida, boxes, all sizes, 4.00@4.25.

BANANAS—75@1.75.

PINEAPPLES—2.25@2.50.

LIMES—Per 100, 2.00.

CHERRIES—California, best, 2.00@2.25.

WATERMELONS—Florida, Tom Watsons, 50; Georgia, Tom Watsons, 65@75.

CANTALOUPES — California, Salmon Tints, standards, 36s-45s, 2.75@3.00; jumbos, 36s-45s, 2.00@3.25; standards, flats, 12s, 1.00@1.10; jumbos, flats, 9s and 12s, 1.25@1.40; Georgia, green meats, standard, flats, 24s-30s, 1.25@1.50; Perfectos, jumbos, 36s-45s, 3.25@3.50; standards, 36s-45s, 2.75@3.00.

APPLES—Bushel baskets, 1.00; box stock, 1.50@2.00.

BLACKBERRIES — North Carolina, 32-quart crates, 1.75@2.25; Eastern Shore Maryland, 1.75@2.00; 24-quart crates, 1.00.

HUCKLEBERRIES—North Carolina, 32-quart crates, 8.00.

RASPBERRIES — North Carolina, red, 20 quart, 10 pint; Blackcaps, 20 per quart.

HONEYDEWS — California, standard crates, 8s to 12s, 2.00@2.25; standard cantaloupes, flats, 11s and 12s, 1.50.

HONEY BALLS—California, standards, 45s, 4.00@4.50; jumbos, 36s and 45s, 4.50@5.00; ponys, 2.50@3.00.

VEGETABLES.

SNAP BEANS—North and South Carolina, bushel hampers, green, flat type, 40@75; Virginia, Norfolk section, bushel hampers, Round Stringless, 75.

LIMA BEANS—Florida, Georgia and South Carolina, bushel hampers, 1.50@2.00.

PEPPERS — Florida, bushel hampers, green, 1.00@2.75.

PEAS—California, bushel hampers, Telephones, 2.75.

GREEN CORN—Florida, celery crates, 5 dozen, 25@2.00; standard crates, 5 dozen, 1.00@1.50; North Carolina, standard crates, 5 dozen, 1.00; Texas, bushel baskets, 5 dozen, 1.50.

OKRA—Florida, bushel hampers, 1.50@2.00.

CUCUMBERS — North Carolina, bushel hampers, 50@75; Florida, bushel baskets, 75.

SQUASH—North Carolina, bushel hampers, white, 75.

CABBAGE—New Jersey, 1½-bushel hampers, pointed type, 1.00.

LETTUCE — California, crates, Iceberg type, 4-5 dozen, 4.50@5.00; Washington, crates, Iceberg type, 4-5 dozen, 3.00; New Jersey, truck receipts, 2-dozen crates, Big Boston type, 1.25@1.50.

ONIONS—Texas, 50-lb. sacks, Yellow Bermudas, U. S. commercial, 1.00@1.15.

POTATOES—Old stock: Maine, 100-lb. sacks, Green Mountains, U. S. No. 1, 1.00@1.15. New stock: North Carolina, stave barrels, Cobblers, U. S. No. 1, 2.50.

TOMATOES—Mississippi, 4s, green, ripes and turning; wrapped, 64s and larger, 75@1.00; lug boxes, green, ripes and turning, wrapped, 6x6 and larger, 1.50@1.75; North Carolina, lug boxes, green, wrapped, 6x6, 1.25@1.50; 6x7, 1.00; Texas, lug boxes, green, ripes and turning, wrapped, 6x6 and larger, 1.50@1.75.

LIVE STOCK AND PRODUCE

CHICAGO.
(Associated Press.)

HOGS—Receipts, 17,000, including 4,000 direct; active, 10 to 15 above Wednesday; 180 to 280 lbs., 4.10@4.20; top, 4.25; 290 to 370 lbs., 3.85@4.00; 140 to 170 lbs., 3.85@4.15; pigs, 3.50@3.90; packing sows, 3.15@3.65; shippers took 3,000; holdovers, 4,000; light light, good and choice, 140 to 160 lbs., 3.80@4.15; light weight, 160 to 200 lbs., 4.00@4.25; medium weight, 200 to 250 lbs., 4.10@4.25; heavy weight, 250 to 350 lbs., 3.85@4.20; pigs, good and choice, 100 to 130 lbs., 3.35@3.90.

CATTLE—Receipts, 5,000; calves, 2,000; meager supply strictly good and choice fed steers and yearlings steady; top, 8.10 on weighty steers; 8.00 on long yearlings; bulk of steer and yearlings crop comprised lower grades, these weak, instances lower; other classes about steady; grass cows and heifers slow, weak; steers, good and choice, 600 to 900 lbs., 7.00@8.25; 900 to 1,100 lbs., 7.00@8.25; 1,100 to 1,300 lbs., 7.00@8.25; 1,300 to 1,500 lbs., 7.00@8.25; common and medium, 600 to 1,300 lbs., 4.25@7.00; heifers, good and choice, 550 to 850 lbs., 6.00@7.00; common and medium, 3.75@6.00; bulls (yearlings excluded), good and choice (beef), 3.25@4.75; vealers (milk fed), good and choice, 6.00@7.00; medium, 5.50@6.00; stocker and feeder cattle, steers, good and choice, 500 to 1,050 lbs., 5.00@6.25; common and medium, 3.50@5.00.

SHEEP AND LAMBS—Receipts, 14,000; steady to strong, spots higher; clearance practically complete; good to choice native ewe and wether lambs, 6.00@6.25 to packers; outsiders, 6.50@6.75; fed yearlings, 4.00@4.50; lambs, 90 lbs. down, good and choice, 6.00@6.75; medium, 5.00@6.00; all weights common, 4.00@5.00; ewes, 90 to 150 lbs., medium to choice, 1.00@2.25; all weights, cull and common, 50@1.75.

BALTIMORE.

CATTLE—Receipts, 75 head; market steady. Steers, good to choice, 6.25@6.75; medium to good, 5.75@6.25; fair to medium, 4.75@5.75; plain to fair, 4.00@4.75; common to plain, 3.00@4.00. Bulls, medium to good, 3.50@4.00; fair to medium, 3.00@3.50; plain to fair, 2.75@3.00; common to plain, 2.50@2.75. Cows, good to choice, 3.50@4.00; medium, 2.50@3.00; plain to fair, 2.00@2.50; common to plain, 1.25@2.00. Heifers, good to choice, 5.25@5.50; medium to good, 5.00@5.25; fair to medium, 4.00@5.00; plain to fair, 3.50@4.00; common to plain, 3.00@3.50; fresh cows and springers, 30.00@60.00.

SHEEP AND LAMBS — Receipts, 800 head; market dull and lower. Good to choice, 6.50@7.25; common to medium, 4.00@6.00; sheep, 1.00@3.50; buck lambs sold at a discount.

HOGS—Receipts, 125 head. Market higher; lights, 4.40@4.85; heavies, 3.00@4.50; medium, 4.40@4.85; rough, 2.50@3.50; light pigs, 4.05@4.55; pigs, 4.30@4.75; Ohio and Western hogs, 10 to 20 cents higher than quotations.

CALVES—Receipts, 50 head; market dull and lower; good to choice, 5.00@6.25; common to medium, 3.00@4.00.

NEW YORK.

SUGAR—Raw was quiet today, but the undertone was firm owing to the strength in futures. Nothing was firmly offered below 2.90 for spots. Refiners were showing light interest, but it was believed they would pay 2.82, the last price paid, and no sales were reported. Refined was unchanged at 3.90 for fine granulated. Business was confined principally to withdrawals against old contracts.

COFFEE—Spot steady; light inquiry. Rio No. 7, 8; Santos No. 4, 10@10¼.

Daily Legal Record

THURSDAY, JUNE 23, 1932.
COURT OF APPEALS.
No session. Adjourned from day to day.

DISTRICT SUPREME COURT.
ASSIGNMENT COMMISSIONER'S OFFICE. ASSIGNMENT FOR FRIDAY, JUNE 24. LAW CASES.

No. 523. Trew vs. Francis. Attys., Kelly & Nicolaides—Louis Denit.
No. 878. Clark vs. Kline. Burkart & Quinn—Brashears & Townsend.
No. 942. Frasher vs. A. G. Spaulding & Co. Attys., A. L. Newmyer—F. J. Hogan, E. L. Jones, H. I. Quinn.
No. 948. Connelly vs. Cliff. Atty., Foster Wood—.
Nos. 323½, 324½. Margaret and Archibald MacLachlen vs. Perry. Attys., S. M. Boyd—A. L. Newmyer.
No. 363. Berzansky vs. U. S. Attys., J. W. Maher—U. S. Atty.
No. 960. Lewis vs. Sixsmith. Attys., L. O. Hodges, E. H. Jackson—P. H. Myers.
No. 950. Marsh Elevator Co. vs. Title & Investment Co. of Md. Attys., Hogan, Jones—H. I. Quinn.
No. 952. Leiderman vs. Peerless Cas. Co. Attys., V. B. Lowrey—H. I. Quinn.
No. 956. Bullis vs. Smith. Attys., M. J. Lane—J. N. Halper.
No. 972. Stevens vs. The Wright Co. et al. Attys., Casteel & King—M. P. Friedlander, H. P. Ganss.
No. 974. Paregol vs. Peoples Drug Stores, Inc. Attys., Welch, Daily & Welch—C. B. Garnett.
No. 841. Tusfel vs. Legg. Attys., A. L. Newmyer—A. D. Smith.
No. 907. Small, 3d, vs. Rhodes & Richardson. Attys., Paul Sleman, L. J. Heller, P. Rosenfeld—F. B. Rhodes, W. E. Richardson.

EQUITY CASES.
Same as for Thursday.

MOTIONS COURT—Mr. Justice Jesse C. Adkins presiding; William W. Stickney, clerk.
No. 53823. Lillian M. Gusack vs. S. H. Baker Co. et al.; dismissed as to defendant Continental Insurance Co. of New York. Attys., Douglas, Obear & Douglas—Clephane & Latimer, G. L. Hall, L. C. Garnett.
No. 54411. Elizabeth Bonnette et al. vs. Cafritz Construction Co. et al.; bill dismissed as to certain defendants. Attys., H. L. Lohnes, H. L. McCormick—G. P. McGlue, T. F. Burke.
No. 54371. Pyrene Minimax Corp. vs. Walter Palmer et al.; order staying proceedings pending appeal. Attys., Parker Dodge—Grant Burroughs, L. L. Kalish, W. B. Norton.
No. 54012. Vennie L. Kiser vs. Nelson Kiser; adjudication of contempt. Attys., E. G. Hubert—W. L. Houston.
No. 54445. Elizabeth N. Largcor vs. Charles C. Largcor; order for maintenance and attorney's fee pending hearing. Attys., Harlan Wood—D. S. Ring, W. E. Shore.
No. 31560. U. S. vs. Chesapeake & Ohio Canal Co. et al.; case set for trial on October 17. Atty., Leo A. Rover.
No. 54350. Stella F. Sternberg vs. Campbell R. Williams et al; order of publication. Attys., Francis C. Stetson, Simon, Koenigsberger, Young & Brez.
No. 54340. Nathan Miskin vs. George B. Caldwell; order of publication. Atty., Francis C. Stetson.
No. 54478. Lillian F. Grigg vs. Alfred J. Grigg; order for custody. Atty., Rossa F. Downing.
No. 54411. Elizabeth Bonnette et al. vs. Cafritz Construction Co. et al.; bond set at $500 and enjoining negotiation of note. Attys., H. L. McCormick, H. L. Lohnes—G. P. McGlue, Thomas F. Burke.
No. 48635. American Colonization Society vs. J. Fred Kelly; final decree making pro confesso absolute. Atty., Paul Sleman.
No. 2652. Bankruptcy in re Swartzell, Rheem & Hensey Co.; reference to referee. Attys., Tobriner & Graham, M. M. Doyle.
No. 1923. In re 13th and 14th Sts.; order for payment of award from registry.
No. 4190. Lunacy in re Mary T. Lee; rule discharged.
No. 7576. Lunacy in re Mattie E. Isley; investments ratified.
No. 14322. Lunacy in re Luigi Cristofoli; expenditure authorized.
No. 80960. Edwin C. Nelson vs. Robert H. Rutherford et al.; judgment by default against defendant Samuel W. Rutherford for $20,695.30, with interest and costs. Attys., George F. Williams—W. E. Leahy, E. M. Toland.
No. 81253. W. B. Moses & Sons vs. J. William McKinley; judgment against defendant for $3,648.44, with interest and costs. Attys., Wardwell & Keane—F. J. Ehrhardt.
No. 81157. Raymond D. Evans vs. Ada G. Cadenas et al.; leave granted to defendant to file substituted affidavit of defense. Attys., Herman Miller—H. P. Ganss, F. Regis Noel.
No. 78786. Cora L. Pherson vs. U. S. A.; final judgment signed. Attys., D. L. Grantham, Hallock F. Long—J. W. Wood.
No. 81271. Clarence T. Kingsbury vs. Fidelity Storage Co.; motion to strike and demurrer to declaration severally granted; declaration filed forthwith and ten days to plead thereto. Attys., J. C. Wilkes, J. C. Artis—C. H. Merillat, G. H. Zeutzius.
No. 11273. Lunacy in re Helen Nagle; order for undertaking.
No. 11560. Lunacy in re Annie Stone; committee ordered to account.
No. 54314. Elsie W. Rosenberry vs. Allie W. Rosenberry; returnable two days' service, &c. Attys., Ray Neudecker—John D. Sadler.
No. 81397. Albert A. Frey vs. Commissioner Robertson, &c.; final decree signed. Attys., J. H. Flint—T. A. Hostetler.
No. 3790. Lunacy in re Clayton Farrell; investment authorized.
No. 52995. William A. Stranchs vs. L. A. Swartzell et al.; compensation for receivers authorized. Attys., L. R. Alden, J. A. Purcell et al.—F. K. Nebeker, George C. Ober, jr., et al.
No. 52901. Charles William Curtis vs. Abner Drury Co. et al.; receivers authorized to rent apartments. Attys., E. H. Jackson, W. E. Richardson, George C. Shinn—Jos. A. Rafferty et al.
No. 2678. Bankruptcy in re Kapps Millinery Co.; Albert E. Steinem appointed ancillary receiver; bond, $2,000. Atty., A. E. Steinem.
No. 2613. Bankruptcy in re Jacob Jaffe; reference to referee. Attys., Charles Walker—H. B. Morrow.

CIRCUIT COURT 1—Mr. Chief Justice Alfred A. Wheat presiding; Harry B. Dertzbaugh, clerk.
No. 78819. Ella P. Cooper vs. George C. Cole; trial resumed and verdict for defendant; judgment thereon forthwith; appeal noted; bond, $100, &c. Attys., J. L. Krupsaw, Harry Friedman—Louis Ottenberg.
No. 78973. Lena Curtis, admr., vs. Chauncey Brown; jury sworn and verdict for plaintiff for $1,000. Attys., Milton W. King—H. A. Brown.
No. 77836. Richard T. Harriss vs. L. Silo Gottlieb; plaintiff called and cause dismissed with costs against plaintiffs. Attys., C. A. Gwynn—Milton Strasburger.

CRIMINAL COURT 2—Mr. Justice Peyton Gordon presiding; Richard J. Kirkland, clerk.
No. 78522. Adda E. Moll vs. Joseph E. Morgan et al.; jury sworn and respited. Attys., Godfrey L. Munter, George Walter Smith—Chapin B. Bauman, Henry A. Schweinhaut.

CIRCUIT COURT 3—Mr. Justice O. R. Luhring presiding; James F. Howell, clerk.
No session. Adjourned from day to day.

CIRCUIT COURT 4—Mr. Justice Jennings Bailey presiding; Russell P. Belew, clerk.
No. 77029. Hortense H. Hoagland vs. Chestnut Farms Dairy, Inc., et al.; trial resumed and jury respited. Attys., Thomas M. Baker—Whiteford, Marshall & Hart, Frank H. Myers.
Nos. 52166 and 50705. Holmes vs. Wadden and Chambers vs. Hill et al.; each case, decree of May 26, 1932, vacated; court declines to fix penalty of undertaking for costs or to act as supersedeas until damages are determined; time to file statement of evidence stayed until entry of final decree.
No. 76862. Mary A. Constant vs. Arnold Freedley; motion for new trial granted and verdict set aside and continued for new trial. Attys., Simon Fleishman—Louis B. Arnold.

EQUITY COURT 2—Mr. Justice Daniel W. O'Donoghue presiding; R. E. L. Goff, clerk.
No. 53323. Charles K. Cregler vs. Commissioner Robertson; hearing commenced and continued to Friday. Attys., H. E. Stauffer—T. A. Hostetler.
No. 52522. Marie Agnes Mortimer vs. Frederick T. Mortimer; decree for limited divorce. Atty., Philip P. Biggins.
Nos. 52993 and 52994. Thomas E. Waggaman and Francis W. Hill, jr. vs. Norman E. Ryon; order making Michael Walsh defendant; decree establishing title by adverse possession, each case. Attys., George E. Gertman—Louis Ottenberg.

DISTRICT COURT 1—Mr. Justice Joseph W. Cox presiding; Williams F. Lemon, clerk.
No. 50945. Merritt Development Co. vs. Secretary Wilbur; hearing resumed and concluded and submitted. Attys., Trask—Graves, Wallace.
No. 50946. Cuyma Mineapolis vs. Secretary Wilbur; resumed and concluded and submitted. Attys., Trask—Graves, Wallace.
No. 50947. Joan vs. Secretary Wilbur; resumed and concluded and submitted. Attys., Trask—Graves, Wallace.
No. 54251. Richard Rodney Dennett vs. Margaret Buckley Dennett; cross-bill dismissed and interlocutory decree for absolute divorce granted. Attys., Creech—A. L. Newmyer, J. A. Kaufmann.
No. 2118. In re Capitol Grounds; hearing resumed and continued to Friday. Attys., H. H. Glassie, A. G. Lambert, A. H. Bell, jr.—W. C. Sullivan, G. W. Offutt, G. E. Sullivan, Joseph I. Weller et al.
No. 50893. Monday vs. Secretary Wilbur; hearing begun and concluded and submitted. Attys., A. H. Dougherty—Graves, Wallace.
Assignment for Friday: No. 2118.

PROBATE COURT—Mr. Justice Peyton Gordon presiding.
Estate of Robert Bowie Stevens; petition for letters of administration. Atty., Thomas W. O'Brien.
Estate of George Henry Hammer; petition for probate and letters testamentary. Atty., Rudolph H. Yeatman.
Estate of Lucy Johnson; rule issued. Atty., E. Hill, jr.
Estate of Joseph I. Brittain; petition for probate and letters of administration c. t. a. Atty., E. C. Harris.
Estate of Helene Selke; will admitted to probate and letters testamentary granted to David Louis Selke and Levi H. David; bond, $1,000. Atty., A. B. David.
Estate of William W. Orrison; will admitted and letters testamentary granted to Lillie Orrison and Evelyn O. Stanford; bond, $2,500. Attys., James C. Wilkes, Henry A. Schweinhaut.
Estate of Nellie F. Geniner; will and codicil admitted and letters of administration granted to Annie E. Wellington; bond, $2,500. Attys., Burkart & Quinn.
Estate of Maurice F. Corbett; letters of administration granted to Denis J. Corbett; special bond, $1,000. Atty., Alvin L. Newmyer.
Estate of Agnes M. Stack; will admitted and letters testamentary granted to Charles Francis Stack and Carroll Stack; special bond, $1,000. Attys., George F. and Ernest F. Williams.
Estate of John F. Dankmeyer; letters of administration granted to Louise Dankmeyer; special bond, $1,000. Attys., Naylor & Wrightson.
Estate of J. Wade Harrell; will admitted and letters testamentary granted to Lillith C. Harrell; bond, $300. Atty., William A. Coombe.
Estate of Ripley Bowman; letters of administration granted to Winne Bowman; bond, $2,000. Atty., Godfrey L. Munter.
Estate of Henry A. Donaldson; will admitted and letters testamentary granted to Ralph F. Barnard; special bond, $1,000. Attys., Barnard & Johnson.
Estate of Mary J. Watts; letters of administration d. b. n. c. t. a. granted to Mabel A. Conger; bond, $10,000. Atty., Webster Ballinger.
Estate of Sallie A. Cunningham; will admitted and letters of administration c. t. a. granted to George Francis Williams; bond, $6,000. Attys., G. F. & E. F. Williams.
Estate of Enoch H. Crowder; will admitted and letters testamentary granted to James S. Easby Smith and Jesse I. Miller; special bond, $1,000. Attys., J. S. Easby Smith, F. S. Easby Smith.
Estate of Agnes M. Stack; payment to Fred Hitz authorized.
Estate of Asbury F. Stearn; payment to H. L. Prentiss authorized.
Estate of Catherine E. Bailey; will filed dated July 17, 1924.
Estate of Emily Buehler; petition for probate and letters testamentary. Attys., Caywood & Partridge.
Estate of Louis S. Leverone; will filed dated December 1, 1920.
Estate of Albert M. D. McCormick; drawing and transfer of funds authorized. Atty., R. P. Cogswell.
Estate of Anna M. Holman; letters ancillary of administration granted to George Holman; special bond, $1,000. Atty., Herman Miller.
Estate of Ellen J. McCormick; payment of bill authorized. Atty., R. P. Cogswell.
In re Winfield Watson; allowance granted. Atty., J. F. Koniecsny.
In re Constance M. Howard; Anna Gaskill Utz appointed guardian; bond, $4,000. Attys., Howe & Bradley.
Estate of Edmund W. Samuel; order of publication nisi. Attys., Douglas, Obear & Douglas.
In re Madeline Addison; Arizona Addison appointed guardian; bond, $200. Atty., A. S. Pinkett.
Estate of Robert B. Stevens; letters of administration granted to Elizabeth A. Stevens; bond, $2,500. Atty., Thomas W. O'Brien.

CRIMINAL COURT 1—Mr. Justice James M. Proctor presiding; William S. Adkins, clerk.
No. 51561. U. S. vs. Dave Evans; trial resumed and jury again respited. Attys., P. H. Marshall, Lewis & Steadman.
No. 50986. U. S. vs. Adolph Rudy Moder et al.; nolle prosequi entered.
No. 50987. U. S. vs. Frederick Spasorao et al.; nolle prosequi entered.
No. 50988. U. S. vs. Harry Zimbers et al.; nolle prosequi entered each.
G. J. 9707. U. S. vs. Henry A. Walker; recognizance, $1,000. M. S. Kronheim, surety, taken.
G. J. 9799. U. S. vs. William E. Bedell; recognizance, $200. M. S. Krounheim, surety, taken.
Indictment returned against Bernard L. Mann; embezzlement.
Assignment for Friday, June 24:
U. S. vs. Dave Evans; U. S. vs. Allen Robinson and Henry A. Nathaniel; U. S. vs. William Harris; U. S. vs. Willie Foster; U. S. vs. Isaac Rhodes and Charles Guest.

CRIMINAL COURT 2—Mr. Justice F. Dickinson Letts presiding; M. Lee Ashford, clerk.
U. S. vs. Frank G. Raichle; trial resumed and jury respited until Monday next. Attys., Dozier A. DeVane et al.
Assignment for Friday, June 24:
10 a. m., lunacy hearings.
1:30 p. m., arraignments—U. S. vs. Arthur Atamian; U. S. vs. William Shaw Hart; U. S. vs. D'Orsey Bryant; U. S. vs. Joseph Nelson; U. S. vs. Walter Johnson; U. S. vs. Moses H. Queen and Walter S. Green; U. S. vs. Alonzo Taylor; U. S. vs. Henry Berman.
Sentences—U. S. vs. Albert Becker and Tommy Higgins; U. S. vs. Joseph Breit; U. S. vs. Thomas Clark, jr.; U. S. vs. Samuel Glasser; U. S. vs. William Jones; U. S. vs. James W. Simms; U. S. vs. Hubie D. Wingfield; U. S. vs. Lester E. Woods; U. S. vs. Walter Mason; U. S. vs. William Turner; U. S. vs. James R. Sheehan and Charles C. Murray; U. S. vs. Robert L. Higgins; U. S. vs. Alphonso White; U. S. vs. William Kinnard; U. S. vs. Samuel Elmer Cox and Lewis Edward Smith; U. S. vs. George Charles Dreyfus.
Motions to revoke probation—U. S. vs. James Anderson; U. S. vs. George Alexander-Fossett.
Motions—U. S. vs. Uraldean Benjamin Conklin; U. S. vs. Fred L. Rohrbach.

LAW SUITS.
No. 81452. Seizel-Katz, Inc., vs. I. J. Levinson; damages, $2,300. Atty., Irving Brill.
No. 81453. National Savings & Trust Co. vs. Maud H. and Leonard A. Snead; debt, $21,591.91. Attys., Minor, Gatley & Drury.
No. 81454. Ica M. Walter vs. Hugo L. Walter; debt, $7,337.84. Atty., Frank B. Hoffman.
No. 81455. Gladys B. Porter vs. Marques Edward Keizur, jr.; damages, $25,000. Atty., James F. Reilly.
No. 81456. U. S. A. to use of George Transfer Co. vs. North Carolina Granite Corporation et al.; bond, $1,759.57. Atty., James A. McDonnell.

DOCKETED JUDGMENTS.
No. 2314. The Edge Hill Holding Corporation vs. Joseph H. Maxwell; judgment Municipal Court, $200. Attys., Howard & Hayes.
No. 2315. Same vs. same; judgment Municipal Court, $200. Attys., Howard & Hayes.
No. 2316. Woodward & Lothrop vs. Mary A. Curran; judgment Municipal Court, $62.25. Atty., Milton W. King.
No. 2317. Frank B. Murth vs. Isaac Silverman; judgment Municipal Court, $48.75. Atty., H. Hazen Wilson.
No. 2318. George F. Muth & Co. vs. H. H. Woodhouse; judgment Municipal Court, $304.83. Atty., A. E. Beck.

MECHANICS' LIENS.
No. 15471. The Hoffman Heater Co. vs. Loreme M. Graeff, 3400 Twenty-fourth street northeast, $84.38. Atty., A. E. Beck.
No. 15472. Rucker Lumber Co. vs. John J. Woodward, north part lot 55 square 2061, &c., $506.02. Attys., Paul V. Rogers, W. E. Furey.
No. 15473. Same vs. same, south part lot 55 square 2061, $631.62. Attys., Paul V. Rogers, W. E. Furey.
No. 15474. Murphy & Ames vs. Azel Merrell Sheppard, lot 18 square 2001, $477.91. Attys., Paul V. Rogers, William E. Furey.

EQUITY SUITS.
No. 54501. Annie M. Hope vs. Earl W. Hope et al.; absolute divorce. Atty., James A. Davis.
No. 54502. Hildur I. E. Malm vs. Hugh A. Thrift et al.; judgment creditor's bill. Atty., J. Forrest Reilly.

BANKRUPTCY PETITIONS.
No. 2677. In re George Makrigianis and Eva Kokinos &c.; voluntary action; assets, none for Makrigianis and $7,000 for Kokinos, and liabilities, respectively, of $312 and $7,725.30; assets of firm, $3,331.85, and liabilities, $15,270.52. Attys., Charles F. Sanford, George H. Happ.
No. 2678. In re Kapps Millinery Co.; ancillary receiver. Atty., A. E. Steinem.

L. L. PERKINS
WILL BOND YOU.
United States Fidelity & Guaranty Co.
Phone National 0913. Southern Bldg.

BANKRUPTCY NOTICES

IN THE SUPREME COURT OF THE DISTRICT of Columbia, holding a Bankruptcy Court. In the matter of Fannie E. Schwartz, Bankrupt. In Bankruptcy, No. 2651. Notice is hereby given that the above-named bankrupt has filed her petition praying for a discharge from all her debts in bankruptcy, and that her creditors and other persons in interest are required to enter their appearance in opposition, if any so desire, in the clerk's office of said court on or before the 21ST DAY OF JULY, 1932. FRED J. EDEN, Referee in Bankruptcy. 24

IN THE SUPREME COURT OF THE DISTRICT of Columbia, holding a Bankruptcy Court. In the matter of Z. T. Goldsmith and William Keller, individually and trading as "Goldsmith & Keller," Bankrupt. In Bankruptcy, No. 2654. To the creditors of Z. T. Goldsmith and William Keller, individually and trading as "Goldsmith & Keller," of the City of Washington, District of Columbia: Notice is hereby given that on the 17th day of May, 1932, the said Z. T. Goldsmith and William Keller, individually and trading as "Goldsmith & Keller," were adjudicated bankrupt, and that the first meeting of their creditors will be held at my office in the Investment Building, Fifteenth and K streets northwest, Washington, D. C., on the 30TH DAY OF JUNE, 1932, at 10 o'clock a. m., at which time the said creditors may attend, prove their claims, appoint a trustee, examine the bankrupts and transact such other business as may properly come before said meeting. FRED J. EDEN, Referee in Bankruptcy. 24

LEGAL NOTICES

BERNARD G. OSTMANN, Attorney. 723 Tower Building.

IN THE MUNICIPAL COURT OF THE District of Columbia. Joseph P. Shearer, The Parragut, Plaintiff, vs. John Hicks 3d, Bethesda, Maryland, Defendant. No. A-6741. Order for publication: The object of this suit is to recover the sum of one thousand dollars ($1,000) for necessary professional services rendered unto the defendant's wife, and to have judgment of condemnation of certain property of the defendant levied on under an attachment issued in this suit to satisfy the plaintiff's claim. It is therefore this 22d day of June, 1932, ordered that the defendant appear in this court on or before the fortieth day, exclusive of Sundays and legal holidays, after the day of the first publication of this order, to defend this suit and show cause why said condemnation should not be had; otherwise the suit will be proceeded with as in case of default. By the Court: ROBT. E. MATTINGLY, Justice. A true copy. (Test.) BLANCHE NEFF, Clerk. Ju24,jy2,9

Gas Stock Battle Off Until August

Arthur Dean's Plans for Wedding Force Postponement.

No developments in the efforts of the Public Utilities Commission to force the foreign owners of the Washington Gas Light Co. to surrender their controlling stock are expected before August 1 at the earliest, Maj. Gen. Mason M. Patrick, chairman of the commission, announced yesterday after a conference with Arthur Dean, attorney for Chase, Harris, Forbes Corporation.

Mr. Dean called on the commission chairman to report progress in the matter of working out a proposal to submit to the utilities body as a compromise to obedience to the order. He also called on William A. Roberts, special counsel of the commission, who is in Georgetown Hospital.

As Mr. Dean will get married shortly, he asked for more time to complete the plan he will submit in behalf of the gas company's controlling interests.

Nations Approve Plan To Curtail Tin Output

New York, June 23 (A.P.).—The modified Byrne plan for curtailment of production of tin has been approved by the signatory governments, and will be put into effect on July 1, says the New York office of the International Tin Committee.

The plan provides for cessation of production or rigid control of output in July and August, and thereafter for releases at the rate of 10 per cent a month for ten months of the metal so controlled.

Miss Lilly Is Married To Walker R. Bragg

Special to The Washington Post.

Gordonsville, Va., June 23.—Walker Randolph Bragg, son of Mr. and Mrs. Walker Bragg, of Gordonsville, was married in Washington, D. C., on Monday to Miss Pansy Christine Lilly, daughter of Mr. and Mrs. H. B. Lilly, of McGaheysville, the Rev. W. M. Pierpoint officiating.

PROPOSALS

PROPOSALS WILL BE RECEIVED BY THE Bureau of Supplies and Accounts, Navy Department, Washington, D. C., until 10 o'clock a. m., JULY 5, 1932, for furnishing thread milling machines, motor generator set, to the Navy Yard, Washington, D. C. Apply for proposals to the Bureau of Supplies and Accounts. J. J. CHEATHAM, Paymaster General of the Navy. ju24 jy1

TREASURY DEPARTMENT, OFFICE OF the Supervising Architect, Washington, D. C., June 18, 1932.—Sealed bids in duplicate subject to the conditions contained herein will be publicly opened in this office at 3 p. m., JULY 6, 1932, for furnishing all labor and materials and performing all work for sinks and tables for photographic laboratory in the U. S. Dept. of Agriculture Extensible Bldg., at Washington, D. C. The prevailing rate of wage shall be paid all laborers and mechanics employed on the project as provided in the Act of March 3, 1931 (Public, No. 798). Drawings and specifications, not exceeding one set, may be obtained at this office in the discretion of the Supervising Architect. JAS. A. WETMORE, Acting Supervising Architect. 22,23,24

AUCTION SALES

TUESDAY, JUNE 28, 1932—
THOS. J. OWEN & SON, Auctioneers. 1431 Eye Street Northwest.

TRUSTEE'S SALE OF VALUABLE REAL ESTATE, BEING A TWO-STORY BRICK DWELLING CONTAINING SIX ROOMS, KNOWN AS 1006 W STREET NORTHWEST.

By virtue of a certain deed of trust recorded in Liber No. 4848, folio 210 of the land records of the District of Columbia, and at the request of the party secured thereby the undersigned will sell at public auction, in front of the premises on TUESDAY, THE TWENTY-EIGHTH DAY OF JUNE, 1932, AT THREE O'CLOCK P. M., the following described land and premises situate in the District of Columbia, and being lot numbered forty-five (45) in Ethel M. Rutty's subdivision of lots numbered twenty-one (21) and twenty-two (22) in square numbered three hundred and thirty-one (331), as per plat recorded in Liber No. 70, folio 29 of the records of the office of the surveyor for the District of Columbia, upon the following terms:

TERMS OF SALE: Purchaser to pay one-third of the purchase price in cash, the balance in two installments in one and two years, respectively, with interest at the rate of 6½ per cent per annum, and secured by deed of trust on the property sold, or all cash at the option of the purchaser; taxes paid or adjusted to the date of sale; purchaser to pay interest on purchase price from date of sale to date of settlement at 6½ per cent per annum; all conveyancing, recording, etc., at the cost of the purchaser; good title or no sale; a deposit of $250.00 will be required at the time of the sale and settlement to be within thirty (30) days of the date of sale, or deposit forfeited, and the property resold at the cost and risk of the defaulting purchaser after five (5) days' previous advertisement of such resale in some newspaper published in Washington, D. C.
J. WRILEY JACOBS, Surviving Trustee.
925 Fifteenth street northwest.
P—15,17,20,21,22,23,24,25,27,28

TUESDAY, JUNE 28, 1932—
ADAM A. WESCHLER & SON, Auctioneers.

TRUSTEES' SALE OF VALUABLE IMPROVED REAL ESTATE, CONSISTING OF THREE-STORY BRICK DWELLING WITH STORE ON FIRST FLOOR, LOCATED AT 461 H STREET NORTHWEST.

By virtue of a certain deed of trust duly recorded, in liber No. 6482, folio 161, et seq., of the land records of the District of Columbia, and at the request of the party secured thereby, the undersigned trustees will offer for sale by public auction, in front of the premises, on TUESDAY, JUNE TWENTY-EIGHTH, 1932, AT FOUR O'CLOCK P. M., the following described land and premises, situate in the District of Columbia, to-wit: Part of original lot numbered fifteen (15) in square numbered five hundred seventeen (517) described as follows: Beginning at the southeast corner of said lot running thence west on H street 15 feet, thence north 32 feet, thence west 1 foot, thence north 68 feet to an alley, thence east 16 feet to the east line of said lot, thence south 100 feet to the beginning, with the perpetual right of ingress and egress through an alley 3 feet wide opening on H street immediately west of and adjoining west line of said property with right to build over said alley as granted in deed from Thomas L. Noyes et al. to Augustus Davis, dated February 7th, 1866, and recorded in liber R. M. H., at folio 200.

TERMS OF SALE: The above property will be sold subject to a prior deed of trust for $5,000, at 6%, due June 6, 1933; balance all cash over trust. A deposit of $200 required of purchaser at time of sale. All conveyancing, recording, revenue stamps and notarial fees at cost of purchaser. Terms of sale to be complied with within thirty days from day of sale, otherwise the trustees reserve the right to resell the property at the risk and cost of the defaulting purchaser, after five days advertisement of such resale in some newspaper published in the City of Washington, D. C.
RAYMOND D. EVANS,
F. THOMAS EVANS,
Trustees.
SIMON FLEISHMAN,
WILLIAM B. WOLF,
1331 G street northwest,
Attorneys for Party Secured.
P—je.13,16,20,24,26.

$2,325,950 Found Due Banks by Bain Group

Chicago, June 23 (A.P.).—The indebtedness of John Bain and his associates to his chain of banks, closed last summer, was listed by the receiver, Irwin Gilruth, at $2,325,950 today.

Bain, his sons, John and Robert, and a son-in-law, Merle Fisher, are on trial for conspiracy.

Of the total liabilities, only $17,555 has been collected.

The Federal Government, in addition, has a lien of $145,000 against Bain's assets for a 1929 income tax delinquency, Gilruth testified.

Learn the power of tiny messages in Post Classified Ads. Low cost and quick response. Just phone National 4205.

LOST 1

CIGARETTE CASE—Gold, with coat-of-arms and crown engraved outside, and bearing inscription inside and date, April, 1927. Please return to Belgian Embassy, 1777 Mass. ave. nw. Reward.

HANDBAG—Black leather; with bunch of keys; in front of 1606 U st. Reward. Phone Pot. 5206-W.

RED Irish setter, male; answers to name Jerry; last seen vicinity 10th and G sts. nw.; reward. Finder call West 2203.

PERSONALS 3

BATH and massage for $2.50; white nurses in attendance; 1901 King st., Alexandria, Va. For appointment call Alex. 1457. Open Sundays, hours 8 to 9.

CHAUFFEUR and car for hire; 77 Chrysler; in good condition; reasonable terms by the hour, day or month. Call Metropolitan 8927.

CHILDREN WANTED to board on farm; fruit, shade; best care. Clar. 1068-W-1.

HEMORRHOIDS (piles) eradicated by own method; results guaranteed for life or money back; write for booklet. Dr Summerwerck, 1365 Columbia road.

MATERNITY DRESSES—Silk, $10; voile, $7.50; youthful, stylish; brought to you for selection. Mrs. Andresen, Cleve. 2937.

FOOT Crippled, sore arch, corn, bunion. Dr. J L Bliss Bates, 1110 F nw.

CLAIRVOYANTS 4

LICENSED BY DISTRICT OF COLUMBIA

PROF. LOVEL, American Indian clairvoyant, astrologist; seance Wed., 8 p. m.; readings daily, 50c. 913 M nw.; Di. 5727.

MME. LE ROY, of Egyptian Tearoom. Advice on business, love. Cards. Tea readings, 50c. 9 to 9. 616 5th nw. Di. 4149.

MADAM LOUISE
Palmist and Clairvoyant, is a Seventh Daughter born with a veil. Reads the past, present and future, tells whom and when you will marry, how to fascinate and charm the one of your choice. If in trouble of any kind, call at once. Do not delay. Madam Louise, with years of experience, her readings have been of benefit to thousands. Satisfaction guaranteed.
1305 H ST. N.W.

MADAM PEARL
The world's famous palmist, giving names, dates, facts, figures, business, marriages, divorces and love, law and wills, patents, deeds and mortgages. Overcomes all evils. Luck and happiness. Don't be discouraged. See me. I never fail. $2 readings, 50c.
1114 7TH ST. N.W.

MADAM MEMBRANCE
Clairvoyant Palmist, reads your past, present and future. If you are in trouble, consult me. I will tell you what you want to know. Special $2 reading, $1. Hours, 9 to 9. 900 11th st. nw., corner of Eye.

MME. DILL GIFTED LIFE READER.
Challenges the world for her great readings and power as a gift by birth to her to help those who are in trouble, giving names, dates, facts, guides you to success, health and happiness. $1.00 ENTITLES YOU TO A $2.00 READING. HOURS, 9 TO 9 DAILY. 739 7TH ST. NW.

MADAM NAOMA PALMIST MEDIUM
Tells anything you want to know; who and when you'll marry; makes up lovers' quarrels and family troubles, how to gain and hold a good position, overcome troubles, bad luck. Hours, 9 to 9. Life readings, $1. 623 7TH ST. NW. (BET. F & G STS.)

MADAME PHILLIPS
SPIRITUAL MEDIUM.
Tells past, present and future. Gives advice on all affairs of life. Tells you how to have success in business, love, courtship, marriage, divorces, lawsuits and speculations of all kinds. Reading confidential. Satisfaction guaranteed. Office hours, 9 a. m. to 10 p. m. 707 7th st. nw., over Morris' Hardware Store.

29 Years' Successful Practice in Washington.
Martha Spencer
THE ADVICE OF A TRUE RELIABLE READER IS ABSOLUTELY NECESSARY AND VALUABLE AT THIS TIME OF WORRY AND DEPRESSION. MY MANY YEARS OF EXPERIENCE AND HONORABLE DEALINGS IN WASHINGTON SHOULD GIVE YOU A FEELING OF GENUINE CONFIDENCE IN ALL. I AM ABLE TO ADVISE AND HELP YOU WITH WITHOUT A QUESTION. I WILL TELL YOU THE OBJECT OF YOUR CALL. NAMES OF FRIENDS, RELATIVES AND ACTUAL FACTS CONCERNING YOUR LIFE AND CIRCUMSTANCES WHICH YOU KNOW TO BE ABSOLUTELY TRUE. PERFECT SATISFACTION OR NO FEE.
924 14th St. N.W.
Cut this out for future success and reference.

SPIRITUALISTS 5

J. K. SIMMONS, SPIRITUAL MEDIUM. Readings by appt.; seances Thur., 8 p. m. 1341 NEWTON ST. NW. Col. 4342.

DR. JANE COATES—3 days' free treatment with each reading appointment. 1473 Meridian pl. nw.; Col. 6227.

MOTOR TRAVEL 6

TRANSPORTATION to Memphis this afternoon or Saturday, $10. Call North 1490-J.

AUTOMOBILES for SALE 7

FORD—1931 standard coupe; just like new; only $298, on terms. Nolan Motor Co., 1111 18th st. nw.

BUICK Demonstrator, 1931—67. Sold for $1,550; now $1,175; new—real car and a good buy for... STANLEY HORNER, INC. 1015 14th St. NW. NAtional 5800.

FORD—1930 sport roadster, de luxe; beautiful maroon; Goodyear tires, well fender, cream wheels, rumble seat, trunk rack, many extras; real bargain. $265. Nolan Motor Co., 1111 18th st. nw.

CHEVROLET 1930 Sport Roadster. A real good car and bargain at... $265 DONOHOE CHEVROLET, INC. 1620 M St. NW. Dec. 6300.

FORD—1931 standard sedan; has been in use only 3 months; black with red stripe, and all extras; guaranteed; only $110 down, balance in 12 months. Nolan Motor Co., 1111 18th st. nw.

ESSEX 1929 Sedan. Has original black finish, all new tires and mechanically perfect. A bargain at $295. Your old car or $118 down, balance $18.21 monthly. LAMBERT "The House of Confidence" 14th and P sts. nw. Dec. 3900.

FORD—1929 cabriolet, the all-weather car; two-tone paint; original rumble seat, many extras; only $190, on terms. Nolan Motor Co., 1111 18th st. nw.

AUTOMOBILES for SALE 7

FORD—'31 Tudor sedan. Perfect mechanical condition; $295; sacrificed; leaving town. Phone 9 to 5, Natl. 5356.

GRAHAM 1931 Special Six Sport Coupe. Here is a real car and a good buy for... $645 GRAHAM MOTOR SALES, INC., 1526 14th St. NW. Pot. 0772.

FORD—1930 sport roadster; Ford steers the way in the Olympic games, and we steer the way in low prices. This car has rumble seat, trunk rack, double well fenders and all extras; only $195, on terms. Nolan Motor Co., 1111 18th st. nw.

NASH Convertible Cabriolet. Here is a real clean and perfect car. A buy for... $195 WILLIAMS & BAKER, INC., 1525 14th St. NW.

FORD—1931 tudor sedan; beautiful black, green stripe; just like new; only $290, on terms. Nolan Motor Co., 1111 18th st. nw.

PLYMOUTH 1932 Four-door Sedan; display car; original cost, $735. A real buy. H. B. LEARY, JR., & BROS., 1321-23 14th st. N.W. North 6826.

FORD—1929 sport phaeton; just ducoed beautiful tan; all good tires, many extras; sell for unpaid notes, only $139, on terms. Nolan Motor Co., 1111 18th st. nw.

STUDEBAKER—Coupe, 1931. Only run a few thousand miles; 6 wire wheels; rumble seat; like new; must sell at once; a real bargain. Call Pot. 5202 or 1418 1st st. ne.

FORD—1931 de luxe phaeton; just like new car, best of condition; only $345, on terms. Nolan Motor Co., 1111 18th st. nw.

CHEVROLET—1928 coupe, $95; car in fine condition; real bargain; fine tires. Nolan Motor Co., 1111 18th st. nw.

People who can afford to buy new CADILLAC and LA SALLE cars turn in good used cars. Kempton-Cadillac has "another you can't afford to miss." '31 PIERCE-ARROW SPORT SEDAN. 1138 Connecticut Avenue.

CHEVROLET—1929 coupe, six-cylinder; best condition; sell for unpaid notes; only $179; terms. Nolan Motor Co., 1111 18th st. nw.

New Ford "8" Demonstrator
Sedan; small mileage; perfect condition; cheap; cash or terms; no trade. See L. W. Strobel. COMMERCIAL MOTOR SALES, 511 4½ st. sw. Metro. 3543.

WILLYS-KNIGHT—1929 sedan, model 70-B; well fender; de luxe; fine condition; only $239, on terms. Nolan Motor Co., 1111 18th st. nw.

HUDSON—Super-six sedan, new U. S. royal balloon tires, motor A-1 condition, fine paint; only $129, on terms. Nolan Motor Co., 1111 18th st. nw.

BUICK—1929 standard sedan, standard six; fine condition; original owner; $390; on terms. Nolan Motor Co., 1111 18th st. nw.

PONTIAC—Coupe, latest 1928; original paint like new; only $190, on terms. Nolan Motor Co., 1111 18th st. nw.

"Petworth Values Will Double Your Dollar"

1930 Ford Spt. Roadster	$235
1930 Plymouth Spt. Roadster	235
1929 Pontiac Coupe De Luxe Eqp.	335
1929 Ford Spt. Coupe	150
1929 Oakland Sedan	285
1929 Essex Sedan	250
1929 Whippet Coach	135
1928 Chrysler 72 Sedan, De Luxe Eqp.	285
1928 Ford Spt. Road	135
1928 Reo Sedan	185
1928 Buick Std. Sedan	275
1927 Marmon Little "8" Sedan	100

Many Other Bargains
TERMS - - - TRADE
PETWORTH AUTO EXCHANGE
3700 Ga. Ave. N.W.
Columbia 10485

NEW STOCK OF FORD CARS
now coming in
CLEARANCE SALE NOW ON
of all used cars to make room.

Model T Pickup	$10
Cadillac Touring	175
'25 Buick Sedan	95
'25 Reo Sedan	55
'26 Peerless Sedan	85
'26 Hupmobile Roadster	75
'26 Oakland Coach	55
'27 Hupmobile Coupe	85
'27 Pontiac Coupe	95
'27 Dodge Coupe	55
'28 Pontiac Sport Roadster	90
'28 Chevrolet Cabriolet	90
'28 Nash 4-Door Sedan	165
'28 Ford Coach	125
'29 Roosevelt 4-Passenger Coupe	250
'29 Chevrolet Sport Roadster	115
'29 Essex 4-Door Sedan	215
'29 Ford Phaeton	175
'30 Ford Coach	235
'30 Ford Phaeton	200
'31 Ford Standard Coupe	315

COMMERCIAL MOTORS SALES CO.
511 4½ St. S.W. Metr. 3545

AUTO TRUCKS—TRACTORS 8

TRUCKS

Mack 2½-Ton Cab with express body	$149
International ¾-Ton Panel	99
Dodge Canopy Top Express	125
1929 Chevrolet 1½-Ton Chassis Closed Cab	185
1929 Chevrolet 1½-Ton Dump Truck	225
1929 Ford 1½-Ton Closed Cab Stake	290
1931 2-Ton International Cargo Body	975

COMMERCIAL MOTORS SALES CO.
511 4½ St. SW. Metro. 3545.

WANTED—AUTOMOBILES 13

CASH FOR YOUR CAR
Without a doubt I pay highest price. If your car is not paid for, will pay your undue balance, give you the difference in cash. No delay. Drive to 1729 14th st. nw.
SEE MR. BARNES.

WE BUY any make car; highest prices paid. See us before you sell. Auto Mart. Open evenings and Sundays. North 8127.
1333 14TH ST. N.W.

HELP WANTED—FEMALE 17

PLAIN sewing, men's collars; give phone number. Box 12, Washington Post.

SANDWICH and salad woman able to prepare evening dinner; do not apply unless you have had 2 years experience either with Nunnally's, Schraaft's or Loft's; no phone calls. Apply between 3 and 4 p. m. 1811 H st. nw.

WOMEN—Wanted, past age of 30, of good character and standing to call on homes with life insurance and savings accounts to housewives and children; will also employ one part-time solicitor; give full details about yourself; if you are seeking ads do not answer. Write Box 73, Washington Post.

HELP WANTED—MALE 18

ASSISTANT MANAGER for popular hotel at prominent Atlantic Coast resort; small investment required. Phone Natl. 5373.

BARBER—Must be good; excellent opportunity; start with part time. Westchester Barber Shop. Phone Cleve. 7700.

HELP WANTED—MALE 18

FURNITURE salesman; experienced; with car; to solicit country trade. Bowie Furniture Co., Bowie, Md.

GOOD OFFICE MANAGER—Qualified to assume entire office management in proven business; good pay, liberal interest in business and profits, which should net $250 a month; must be qualified, have good reference and $350 to finance interest in equipment. For information and exchange of reference write Box 86, Washington Post.

GOOD PAY and thorough training to 3 men of good character and ability; new appointment plan introduces you to customers in established territories. Apply after 9:30 a. m., Room 603, 1319 F st. nw.

MEN (4)—Wanted, who are willing to work, past the age of 35 to sell life insurance and savings accounts all in one contract; will also employ one part-time man; ad seekers do not answer; give full particulars about yourself for the past 5 years. Write Box 72, Washington Post.

SALESMEN are making $30 weekly with our new offers; immediate returns; men or women. Eastland Studio, 1203 F st. nw.

500 MEN WANTED to come to the Empire Barber shop and get their haircut for 25c daily; 12 expert barbers. 523 9th st. nw., 8 a. m. to 11 p. m.

2 AMBITIOUS MEN
With automobile, to promote industrial properties—with compensation agreeable to both parties. Call at the office of the Baltimore Sales Co., 901 District Nat. Bank Bldg., after 11 a. m. Call for Mr. Johnson.

CHAUFFEURS WANTED
to Drive for the
BELL CAB CO.
Liberal Proposition.
Apply 1317 L St. N.W.

SITUATIONS—FEMALE 21

GENERAL houseworker or cook or part-time work. 1742 Corcoran st. nw.; Pot. 5035-J. References.

GIRL—Colored; wants work by the day or part time, or mother's helper; city refs. Call District 3151.

GIRL—Light colored; licensed elevator operator, or nursemaid; with refs. Call Linc. 7578-J.

MOTHER'S HELPER or maid. 1742 Corcoran st nw. Pot. 5035-J.

SITUATIONS—MALE 22

CHAUFFEUR — References; experienced; will drive part time, or cook and butler. North 2279.

CHAUFFEUR—Young man, local reference, good character, travel anywhere. Mr. Adams, Potomac 4958-J.

CHEF wants position at hotel or restaurant; good references. 601 Eye st. nw., ask for John Vallos.

SECRETARY with 20 years' experience to members of Congress desires position. A-1 refs. At. 3272, or Box 84, Washington Post.

WHITE MAN — Young; reliable; sober; houseman, gardener, all-round duties; rm., board, small salary; best refs. Adams 0941.

BUSINESS OPPORTUNITIES 24

BARBER SHOP—Two chairs; price, $500; business guaranteed over $50 weekly; rent, $30; reason for selling going to Europe; cash any amount; must be sold this week. 1901 Nichols ave. se.

ROOMING HOUSE—8 rooms; rent, $65; good location center, near Thomas Circle; reasonable price; nice furniture; cash; no dealers. Call 1428 N st., from 8 a. m. to 5 p. m.

REAL ESTATE LOANS 27

FIRST AND SECOND TRUST LOANS. C. F. WARING, 1416 F st. nw. National 9172.

MISCELLANEOUS for SALE 35

ALMOST NEW household furniture, including rugs, lamps, drapes, &c. Call Adams 3309.

ANTIQUE desks, dresser, vanity, chest of drawers, Oriental rugs, secretary, china closet, child's bed, desk. Georgia 1584.

BICYCLES—"Rollfast" and other high-grade wheels; repairing. Hazleton Bicycle & Sporting Goods Co., 424 9th st. nw.

DIAMONDS—Two; weight, 5.25/100 kt.; white; perfect; pawned last week for $525; sell ticket reasonable. Box 62, Washington Post.

PIANO—For sale; upright apt. size; excellent condition; can be purchased very reasonably. Call Columbia 0840 after 5 p. m.

BOATS FOR SALE 35A

OUTBOARD 5-passenger boat, with electric starter; Johnson 24-h. p. Seahorse; back rests, running lights, etc. Mr. Erb, Main st., Edgewater Beach, Md.

WANTED—MISCELLANEOUS 36

GOLD, SILVER, WATCHES
Diamonds and Old Jewelry needed for our mfg. dept. Full cash value paid. SELINGER'S, 818 F ST. N.W.

SUBURBAN ROOMS AND BOARD FOR RENT 39A

OAKCREST, VA., 2 miles from Washington. Large rms., beautifully furnished; twin beds for 2. Excellent meals; first class; bus in front of door; reasonable. Apply Oakcrest Real Estate Office, ask for Mr. Harter.

COUNTRY BOARD 39

ATTRACTIVE summer home; boarders, overnight guests; shady lawn; home cooking. Mrs. Roy L Hyndman, Frederick, Maryland.

HAPPY VACATION HOME for limited number small girls; large playgrounds; good food and care; 1 hour from Washington; refs. Temple School, Manassas, Va.

VACATION PLACES 41

MODERNIZED Colonial home, dairy farm, shady lawn, bathing, macadam roads; good board, moderate rates. (Near Middleburg.) Address Box 9, The Plains, Va.

NEAR Blue Ridge Mts., bet. Middleburg & Warrenton; large rms.; city conveniences; best Southern cooking; tennis, hiking, movies; week-end parties and Sunday dinners a specialty. Phone No. 3, The Plains, Va. F. G. Hatcher, prop.

VA. BEACH—SEABRIGHT COTTAGE, 27TH AND OCEAN FRONT. Delicious meals; reasonable rates. MRS. MADELEINE JOHNSON.

ROOMS—FURNISHED 42

ARIZONA HOTEL—310 C st. nw., block off Pa. ave.; neatly furnished rooms; lobby; 3 baths on each floor; shower bath; continuous hot water; $4 week up; transients, 75c to $1.

BANCROFT PL. NW., 2111—Off Conn. ave. and S. Attractive room; adjacent shower; $5 wk.; double, $15 mo. North 6993.

CALIFORNIA ST. NW., 1857—Gentlemen; lovely, cool double front room; south exposure; adj. bath; private family; reasonable.

CALVERT ST. NW., 1855—Apt. 55; large, cool, front room; 3 windows; convenient cars; summer rates. Col. 8614.

CALVERT ST NW., 1842 (18th and Col. rd.)—Single front, $5; double, $3 each; l.h.k. rooms; transients. Corner house.

CHAPIN ST. NW., 1431—Colonial house; adjacent park; beautiful, cool room; 2 bathrooms; high elevation; gentlemen; $20 month.

CHURCH ST. NW., 1749—Entire 2d floor; 2 rms., kit., bath, porch; rent together or separately; very reasonable. No. 0258.

DUPONT CIRCLE—2026 Pea st. 2 newly decorated rooms; 2d floor; new inner-spring mattresses.

EXCEPTIONALLY desir. 1 r., k., glass sleep.-dinette porch; attrac., clean, quiet, refined; gas, elec., phone, contin. h. w. incl.; also lovely rm.; service available. 1633 Q.

EYE NW., 115—Large, attractive, bright, corner room; l. h. k.; closet, range, refrig., porch, convenient location; very reasonable.

E ST. NE., 228—2 or 3 room furn. apt., $3 week up; l. h. k.

GRANT PL. NW., 920—Nice, clean, furnished rooms; running water; $3.50 and $5 a week.

HARVARD ST., 1440 — Third-floor bedroom; for gentleman; $4.50 per week; convenient location.

HARVARD ST. NW., 1419—Delightful room with hot, cold water adjoining bath, gentleman; $3.50 wk. Owner, Col. 9725.

IROQUOIS (1410 M st. nw., apt. 503)—Large, well-furnished rm., twin beds; newly papered and painted; convenient location, downtown.

IROQUOIS (1410 M st. nw., apt. 601—Near Thomas Circle; large front room, $20. Decatur 1199.

K ST. NW., 1115—Two rooms, newly painted, completely furnished, gas, electricity, $32.50; 3 rms., kit., $37.50; 1 rm., $16.50.

K ST. NW., 1731—For gentlemen only; nice, large furnished room; rent reasonable. Percy H. Russell Co., 1731 K st. nw.

L ST. NW., 1402—Front room; private bath; hot and cold water; maid service; gentleman only.

LACLEDE—1223 Vermont ave. nw., Apt. 53. Bed-living rm.; next bath; all-night elevator; for employed lady. Met. 5346.

LANIER PL. NW., 1775—Large basement room; also single room, $15 month; block from car lines. In beautiful home.

M ST. NW., 1110—Clean, quiet sleeping room for gentleman, $3 and $4 weekly.

MASS. AVE. NW., 1330 (apt. 25)—Nicely furnished 2-room apt.; also single room; downtown; reasonable.

MASS. AVE. NW., 1414—Lovely, cool single and double room, with running hot, cold water; downtown; reasonable.

MERIDIAN PL. NW., 1419—Front room; 3 windows; 2 closets; next to bath; newly papered; private family. Adams 4702.

O ST. NW., 1213—Short walking distance; large, clean rooms, l.h.k.; 2d floor, $6 week; 3d floor, $6 week. Adults.

ONTARIO PL. NW., 1818—Attractive single rm., with shower; also washroom; elec. fan; free phone; gentlemen.

P ST. NW., 2120, Apt. 31—Two nicely furnished rooms; all conveniences; for single or couple; free phone. Pot. 0002.

RHODE ISLAND AVE. NW., 1704—Attractive front rm.; in private home; for 1 or 2 ladies; refs. exchanged.

RHODE ISLAND AVE. NW., 1703—Gentleman; unusually large, well-furnished room, with sitting room, baths with showers, continuous hot water, plenty of linen, also another large room, single or double.

R. I. AVE. NW., 1309—Walking distance; single rm.; sharing parlor, kitchenette and Frigidaire; for lady; reas. Dec. 0724.

SCOTT CIRCLE (1521 R. I.)—Cool front room; also vacancy lady; abundance hot water; ice; garage; reasonable; transients considered.

THE ROSE INN, 1309 17th st. nw.—Rooms, with or without board; single, double; private bath; summer rates. Dec. 0891.

TOURISTS or permanent; cool, clean, quiet small h. k. and non h. k. apts.; also rms. Attrac. furn.; adults; refs. 1626 17th.

TRANS. or perma.—Cool, clean, quiet; 1-2 rm. apts. for discriminating adults; comfort. and attrac. fur.; gas, elec., contin. h. w. included; refs. 1717 DeSales.

THE WESTMINISTER, 1607 17th nw.—Cool outside rooms; single, double; private bath (showers); elevator; hotel service; reception rooms; $6 to $10 wkly. North 2296.

WINDSOR HOTEL, 2125 G st. nw.—Single and double rms.; running water (showers); newly decorated; reasonable.

WIS. AVE., 2716, near Cathedral; attractively furn. rm.; in modern apt. for business woman; no other roomers. Cleve. 3929.

WOODLEY PLACE NW., 2643—Front room, twin beds, private bath; garage; home of 4 adults. Adams 2208.

3D ST. NE., 2018—Furnished room; next to screened porch; twin beds; reasonable. Potomac 3087.

11TH ST. NE., 123—Two or three large rooms; heat, gas and light; reasonable.

13TH ST. NW., 903—Downtown. The Janette, opposite park; hotel service at rooming house rates; clean, comfortable rooms; running water; $3.50 and $5 wk.

13TH ST. NW., 1112—Nicely furnished rooms; quiet, refined; $4 week up.

14TH ST. NW., 1125—Large room, near bath, for one or two people, $6.25; also room with private bath.

16TH ST. NW., 1846—Room, adj. bath; cont. hot water; $20; also room; twin beds; gentlemen.

16TH NW., 2032—Single and double rms.; modern improvements; free phone; central; gentleman; reasonable. No. 4259.

16TH ST. NW., 916—Gordon Hotel; under new management; large, cool rooms; newly decorated; 24-hour elevator service; some rooms with running water or private baths; single rooms, $7 and $8 weekly; double rooms, $9 and $12.

18TH ST. NW., 3204—Large, attractive, cool 2d-floor front rm.; twin beds; semi-private bath; also smaller rooms.

23D ST. NW., 911—Large, airy room; 10-minute walk from Int. Dept. Phone Mrs. Cooley, West 0382.

BACHELOR APARTMENT.
Room to middle-aged gentleman. 1401 Eye st. nw., 3d floor.

MERRILL MANSIONS.
1361 Fairmont st. nw., top of hill; 14th st. car lines; nice suites; bath, kitchenette; $10-$18 wk.; rms., $7-$10 wk.; day rates.

Furnished or Unfurnished 44

812 15TH NE.—2 large rooms for l. h. k.; gas, elec., heat; $25. Linc. 8756-W.

ROOMS and BOARD 45

AN exclusive home (detached) will cater to business people desiring first-class board; master bedroom, private bath; screened porch; for 2 or 3; also single room, with porch; best NW. residential section. Adams 7817.

CALVERT ST. NW., 1921—Excellent meals; single-double rms., $8-$9 wk. Ad. 1561.

CHEVY CHASE—3718 Jenifer st. Front rm., with private bath; twin beds; ½ square Conn. ave. Cleve. 4944.

CONN. AVE., 2022—Nicely furnished rm.; ladies only; meals if desired; private home.

DUPONT CIRCLE (1334 19th st. nw.)—Attractively furnished rooms, with excellent breakfast and evening dinners. Summer rates.

K ST. NW., 1333—Scott Inn. Overlooking park; near downtown business and theaters; double, single rms.; running water; excellent meals; summer rates.

LAMONT ST. NW., 1822—Excellent accommodations for couples or gentlemen; single or double room, sleeping porch, $8 and $10 wk. Adams 5223.

LIVINGSTON HEIGHTS, VA.—403 Glebe rd. Delightful home; room and board. Clarendon 959-J-1.

M ST. NW., 1710—Home cooking; large, comfortable attractive rooms; walking distance downtown. Decatur 4857.

MASSACHUSETTS AVE. NW., 1761—Two adjoining front rooms, with connecting bath; exquisitely furnished; your home in magnificent surroundings; suitable for 4 girls; $57.50 each, board and room. Note the address.

MERIDIAN PL. NW., 1431—Large front room; southern exposure; phone; plenty hot water.

MORRISON ST., 3733—Large, cool double room; twin beds; connecting single room and bath; fine meals; garage.

O ST. NW., 2001—Lovely, cool single and double room; connecting bath; excellent home-cooked meals; reasonable.

OPPORTUNITY to practice your French; rm. and board with Parisian family; convenient location; reasonable. Pot. 0458.

R ST. NEAR CONN AVE.—Large front rm., 3 windows; comfortable beds; attractively furn., every convenience; congenial young people; homelike; excellent food. $35 month. Decatur 4455.

R. I. AVE NW., 1467—Single, double rms. for young people; some with semi-private baths; excellent meals; reasonable.

THE BEST, not the cheapest, accommodations for couples, gentlemen; southern rms.; single or en suite; bath; excellent meals. Phone District 8951.

THE CAROL—300 1st st. se., nr. Capitol, Library, Union Station; summer rates. Linc. 9398.

THE FLORIDA, 1326 18th st. nw.—Large, airy rooms; twin beds; private porch; excellent meals; use of garden; reasonable. Phone Potomac 5514.

9TH ST. NW., 1116—Clean, comfortable rms.; home-cooked meals; $7.50 to $8.50 per week.

11TH ST. NW., 1113—Front rooms, single and double; very reasonable; also table board.

16TH ST. NW., 1523—Single, double and large room, suitable for 2 persons; running water; excellent meals; reasonable. North 1197.

16TH ST. NW., 1020—Large room for 2 or 3; private bath and shower; also rm. for 2; home privileges; if seen will be appreciated; excellent meals; walking distance; rates reasonable.

APARTMENTS—Furnished 50

OFFICER'S family leaving city will sublet well-furn., 5-rm. apt.; convenient location; attractive outlook; cool, comfortable. North 7527.

THE HIGHLANDS—1914 Conn. ave. nw. 1 to 5 rooms and bath; attractively furnished; day, week or month; reasonable. Call North 1240.

THE HIGHLANDS—Lovely 2 rooms and bath; Frigidaire; from July 1 or 15 to Sept. 15. Phone North 1240, Apt. 709.

1ST ST. NW., 2301—Large, cool, nicely furnished apartment; 3 rooms and bath; a. m. i.; everything furnished. Dec. 0566.

APARTMENTS—Unfurnished 51

ONTARIO RD. NW., 2800—Corner Lanier pl., 3 rooms and bath, $75; 6 rooms and 2 baths, $135; electric refrigeration and all-night service; agent on premises; ownership management. Bliss Properties. Ad. 8464, or Linc. 1860.

UNIVERSITY APARTMENTS.
3213 Wisconsin ave., 3 2d-floor front rms.; bath, shower; always hot water; desirable location; $50.

DESIRABLE downtown apartments, three and four rooms and bath. Low rent. Inquire Zager & Salus, 920 New York ave.

Apartment Price Indexed Ads
Desirable apartments in select locations are listed here according to price for your convenience. Post Price Indexes will guide you to the apartment you want at the price you want to pay.
Easy to Find

$30 to $42.50. CAMBRIA-MAJESTIC, 1324-26 Euclid St. NW. Convenient to shops, schools and churches, in the best Northwest residential section. Modern, well-equipped building with porches. 2 rooms and bath, nonhousekeeping; 2 rooms, kitchen and bath apartment now available. C. A. SNOW CO., 710 8th St. NW. Nat. 1921.

$35 1621 CONNECTICUT AVENUE NW.—Fifth floor apartment consisting of two rooms, kitchen and bath; elevator service. Apply THE MUNSEY TRUST COMPANY, Real Estate Dept. National 9080.

$37.50 AND $40—1430 G ST. N.E.—General Electric refrigeration service free. Desirable first and second floor and corner apts., two rooms, kitchen and bath. $37.50 and $40. L. T. GRAVATTE, Realtor, 729 15th St. National 0753.

$37.50 THE WILSON, 412 First St. SE.—Adjacent to House and Senate Office Buildings and Library of Congress. Modern, well-equipped apartments, featuring pantries and porches. 2 rooms, kitchen and bath apartment, in excellent condition, now available. C. A. SNOW CO., 710 8th St. NW. Nat. 1921.

$37.50 AND $40.00. 412 3RD ST. NE. (3d and Mass. Ave.) THE ELITE. Desirable and conveniently situated to Union Station, Capitol and Library. 2 rooms, kitchen and bath, $37.50 and $40.00. L. T. GRAVATTE, 729 15th St. Realtor. Nat'l 0753.

$45 to $67.50. 2001 16TH ST. N.W. One of Washington's finest apartment houses. Located on fashionable Embassy Row, this splendidly equipped, triangular building offers three exposures. 1 and 3 rooms, kitchen and bath, electrical refrigeration. 24-hour service. Resident Manager. NORTH 2368.

$50 THE SUSQUEHANNA, 1430 W St. NW.—Modern building, adjacent to Meridian Park, close to schools, churches and shops, between car and bus lines. 4 rooms, kitchen and bath apartment, in perfect condition, now available. C. A. SNOW CO., 710 8th St. NW. Nat. 1921.

$50 429 KENYON ST. NW.—One-half square from Soldiers' Home Park. Second-floor apts. 3 rooms and bath, 3 rooms, reception hall, kitchen, bath and porch, $50. Will completely renovate for responsible tenants. L. T. GRAVATTE, 729 15th St. Realtor. Natl. 0753.

$54.50. 1305 POTOMAC ST. N.W. (Georgetown, corner N st). Automatic refrigeration. 3 rooms, kitchen and bath. See janitor. J. C. WEEDON CO., 1727 K ST. NW. Met. 3011.

$55 to $135. 2701 CONN. AVE. NW.—Corner of Woodley rd. 2 rooms, kitchenette and bath to 5 rooms, bath and foyer. 24-hour elevator and switchboard service. Some apartments furnished. Electric refrigeration. Ownership management. BLISS PROPERTIES, Adams 8464 or Lincoln 1860.

$60 WINTON-STANLEY, 1409-11 Harvard St. NW.—At the top of Sixteenth St. Hill. Ideal location, close to churches, shops, schools and theaters. Cool, airy apartment consisting of 4 rooms, kitchen bath and porch; ready for occupancy. C. A. SNOW CO., 710 8th St. N.W. Nat. 1921.

$75 to $90. THE MONTANA, 1726 M St. NW. Just off Connecticut Ave., around corner from Mayflower Hotel. Within walking distance downtown. Finely equipped building. 3 and 4 rooms, kitchen and bath, electrical refrigeration. 24-hour service. DECATUR 2146.

FLATS for RENT 53

D ST. NE., 1237—Five rooms and bath; unfurnished; Arcola heat, electricity; $32. Call Lincoln 7064-W.

OFFICES—STUDIOS for Rent 55

EDMONDS BUILDING
917 15th St. N.W.
Opposite McPherson Square
Individual offices and suites—Low rentals
Complete Building Service.
SHANNON & LUCHS CO.
1435 K ST. Natl. 2345.

HOUSES—Rent—Furnished 57

18TH & COL. RD.—1714 Lanier pl. Modern; 8 rms., sleeping porch; refrig., artistically furn.; long lease; owner occupant. Col. 0900.

HOUSES—Rent—Unfurnished 58

NEAR CONN. AVE.—Beautiful new 6 rooms, 2 bath detached residence; 2-car garage. $100. R. M. De Shazo, 1130 14th st. nw. National 5520.

CHEVY CHASE, D. C.—Made-over-new Spanish type; 6 rms., ba., veranda, gar., $85; also lg. brick near Rock Creek Park, especially suited for two congenial families or large family; 11 rms., 3 ba., 2-car gar., $110. Fulton R. Gordon, 1427 Eye st nw. Dis 5231, evenings Clev. 4733.

SUBURBAN—For Rent 61

BUNGALOW—4 rooms, bath, water, elec. lights; $29.50. Apply 1235 Water st. sw.

SHORE PROPERTY for Rent 64

FOR SALE OR RENT—Desirable waterfront cottage at Sherwood Forest, Md.; all conveniences; terms very reasonable. Apply H. J. Forsythe, Box 476, Newark, N. J.

NORTH BEACH cottage; accommodates 10; water, elec., breakfast porch. Col. 4158.

HOUSES for SALE 68

BEAUTIFUL home in Foxhall Village for sale; 8 rooms, 2 baths; a. m. i.; communicate directly with owner and save money. Telephone Cleveland 6454.

FOR EXCHANGE 70A

BEAUTIFUL ten-room home, 2 baths, in the Grand Lake District; beautifully located, near fine schools. I want $8,500; $2,500 mortgage. Would like to exchange for home in Washington. Mrs. G. H. Robinson, 139 Santa Clara ave., Oakland, Calif.

ACREAGE for SALE 71

ONE, 1¼, 3 or 6 acres. North Robert Lee School, Lee Highway, Va. 12 lots Lee Highway. Owner, Clarendon 1646.

LOTS for SALE 72

VILLA SITE, 108 foot frontage; large trees; rapidly growing restricted Va. suburb, 30 minutes to Treasury; paved boulevard. Only $1295; terms. District 7397.

DICK TRACY—Off the Office Floor

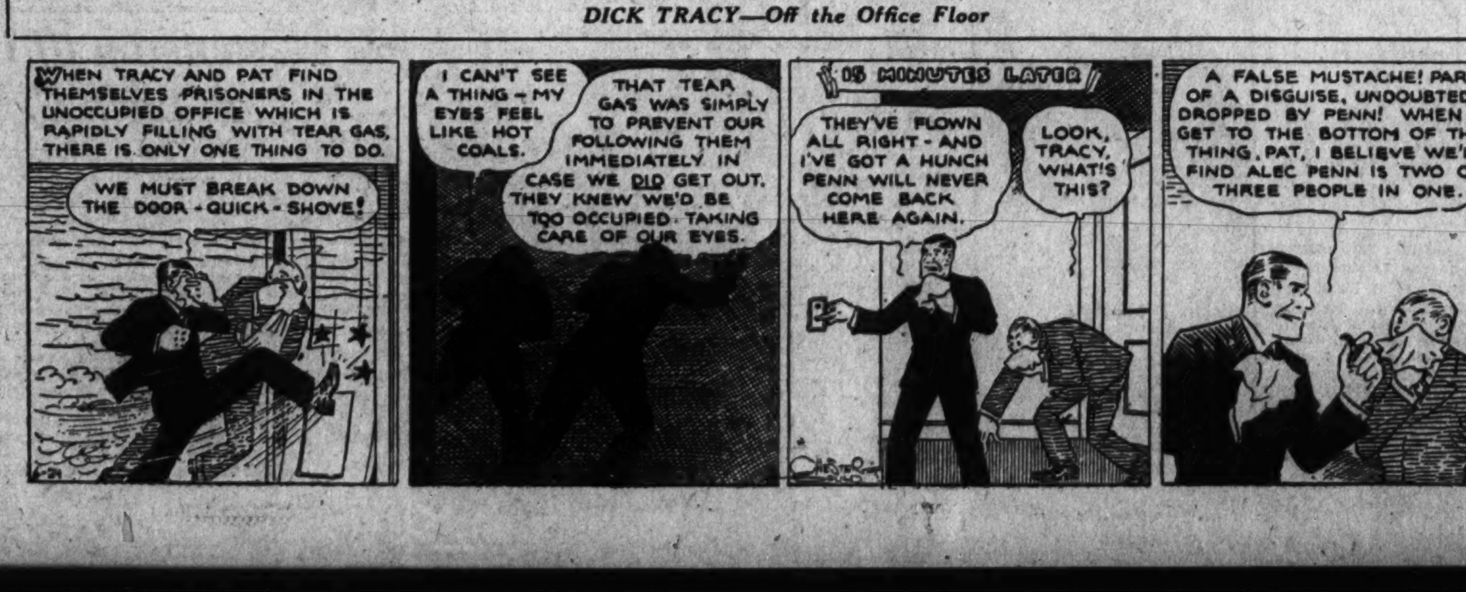

CREDIT ASSOCIATION TOLD OF METHOD TO COMBAT STRINGENCY

Rev. A. A. Stockdale Asserts New Enthusiasm Need to Solve Stress.

SUGGESTS HIS HEARERS CONSIDER LIFE AS GAME

Annual Banquet Enlivened by Entertainers; Pending Bills Are Explained.

The need for a new enthusiasm with which to combat the economic stress of the present day was advocated by the Rev. Allen A. Stockdale, pastor of the First Congregational Church, at the annual banquet of the National Retail Credit Association at the Mayflower Hotel last night.

Dr. Stockdale declared that "there is something better than preaching and that is living." He described the new enthusiasm as "a loyal and commendable devotion to one's work, calling on the reserve powers of creative and inventive genius and patience."

He urged his more than 600 listeners to treat life as a game and to apply to it the same principles and enthusiasm that characterize baseball. "We have returned to the test of pioneer days," he declared, "back to the grace of patience, to the glory of fortitude and to the inventive genius of the human soul."

Members Are Entertained.

Members of the association were entertained with an address by Strickland Gillilan, humorist, and entertainment by Matt Horne and George O'Connor, and vocal selections from the Chesapeake & Potomac Telephone Co., male chorus. Mark Lansburgh, president of the Washington Merchants and Manufacturers Association, was toastmaster. Sidney Seidenman's Orchestra furnished music.

Brief talks were made by Senator Arthur Capper, of Kansas, chairman of the Senate District committee; Frank Batty, of San Francisco, Calif., the outgoing president, and A. P. Lovett, of Kansas City, the newly elected president.

Other new officers, elected earlier in the day, are Charles M. Reed, of Denver, first vice president; P. H. Carr, Minneapolis, second vice president, and Lee M. Jahn, of Houston, Charles M. Keafer, of Washington; Floyd Miller, of Pontiac, Mich.; L. S. Crowder, of Chicago, and W. W. Weir, of Los Angeles, directors.

R. Preston Shealey, Washington, counsel for the association, revealed at a session during the day that enactment by Congress is virtually assured of legislation to rid financially distressed employes from the clutches of loan sharks.

Explains Bankruptcy Bill.

Mr. Shealey explained the Hastings bankruptcy bill, now pending in the Senate, which deals with suspended discharges and amortization in settlement of debts of individuals. This measure was drafted as a result of a study by the association, he said. He announced that representatives of four of the leading railroad brotherhoods and of the American Federation of Labor had indorsed provision for amortization and settlement of debts.

The delegation applauded the reported restoration of part of the 1933 appropriation for the Commerce Department's Bureau of Foreign and Domestic Commerce. Mr. Shealey assailed the cut made in the department's bill.

The association heard addresses during the day from W. J. Morgan, of New York; J. L. Fercoit, of New York; James Hayes, of Harrisburg, Pa., and Capt. Harry W. Lyon, of San Francisco, a member of the crew of the Southern Cross on its flight from San Francisco to Australia.

Representative Malcolm Baldridge, of Nebraska, at the morning session, declared there has been a breakdown in the present bankruptcy act as a medium of distribution of assets of insolvent debtors because there are so few assets left by the time bankruptcy occurs that they are not worth administering.

"The act," he said, "has also broken down in its attempt to grant a discharge to honest but unfortunate debtors and to discourage commercial fraud and dishonesty, because practically every bankrupt is given a discharge outright without any real inquiry into his conduct or the merits of his application. Last year 65 per cent of all bankruptcy cases filed in our country had no assets whatsoever."

OLD SWIMMING HOLE BECKONS

Post Staff Photo.

Not a thought of school in one of these youngsters' heads. The first of many vacation days began with a splash at the Georgetown Playground swimming and wading pool yesterday.

LECTURER PRAISES DRY LAW AND RAPS MEMORY OF PUBLIC

Rev. Francis Nichol Pleads for Ideals Which Caused Prohibition.

HURLS ATTACK AT PRESS IN ADDRESS TO W. C. T. U.

Person Who Indicts Booze Is Sound Business Man, He Declares.

"Prohibition's worst handicap is the poor memory of the public," the Rev. Francis D. Nichol, editor, author and lecturer for the Seventh Day Adventists American Temperance Society, yesterday told the quarterly meeting of the District of Columbia Women's Christian Temperance Union, in pleading for the ideals on which the eighteenth amendment was founded.

"America has forgotten the real facts that brought about the passage of our law against whisky," he said. The statement brought a burst of applause from the 200 members who filled the auditorium of the Eldbrooke Methodist Episcopal Church, Wisconsin avenue and River road northwest.

Points to Investigation.

"Temperance unions were not the fundamental cause of the constitutional ban against strong drink, but the facts of science and everyday business which can not be overlooked," he declared. He referred to the New York State legislative investigation of 1875, which laid the blame of 75 per cent of the crime of New York City on strong drink. This was followed by references to similar actions on the part of other States prior to the eighteenth amendment.

"The press," the speaker stated, "which once boosted the cause of prohibition, is now so wet that typesetters go around in bathing suits." Prewar editorials from several large daily papers of the country, telling of "bribery and corruption resulting from the liquor traffic," were then read.

"The speaker's idea of facing the prohibition problem," Mr. Nichol stated, "is from a nonreligious standpoint. The prohibitionist of today does not have to descend to fanaticism to prove his statements. The man who indicts booze is not a fanatic, but a sound business man.

Says Revenue Increased.

"With the approach of the World war, brewers and distillers throughout the country declared the doom of the prohibition cause. But the Government placed vast antiliquor restrictions on the soldiers and on the country, and more revenue was raised than ever before in the history of the Nation."

The Women's Christian Temperance Union was called to order yesterday morning at 10 o'clock by its president, Mrs. W. H. Wadleigh. After the opening services and regular business meeting an address of welcome was given by the Rev. Walter M. Michael, pastor of the Elbrooke Church.

New Potentate Selected By Almas Shrine Temple

Edward Anderson Will Fill Unexpired Term of Prendergast.

Almas Temple, A. A. O. N. M. S., last night chose Edward D. Anderson as potentate to fill the unexpired term of James T. Prendergast, who died suddenly on May 29. The present officers of the Shrine Divan were advanced in station.

In addition to Mr. Anderson the new list of officers is as follows: William C. Miller, chief rabban; Warren W. Grimes, assistant rabban; Robert F. Smith, high priest and prophet, and Allen H. Potts, oriental guide. The appointive officers are Ara M. Daniels, first ceremonial master; Granville Gude, second ceremonial master, and Stanley D. Willis, marshal. The new officers will be installed by James C. Hoyle, past potentate.

Mr. Prendergast was elected as potentate last January, his term to run for one year. He was also selected to represent the temple at the imperial council session in San Francisco, July 26 to 28. Mr. Anderson will go to San Francisco as representative.

Mr. Anderson belongs to New Jerusalem Lodge, No. 9, F. A. A. M.; Mount Vernon Chapter, No. 3, R. A. M.; Washington Commandery, No. 1, Knights Templar; Kappa Alpha college fraternity, and the Federal Club. He is a member of the District bar and chief clerk and assistant purchasing officer of the Panama Canal Commission. He is a major in the Chemical Warfare Service, reserve corps.

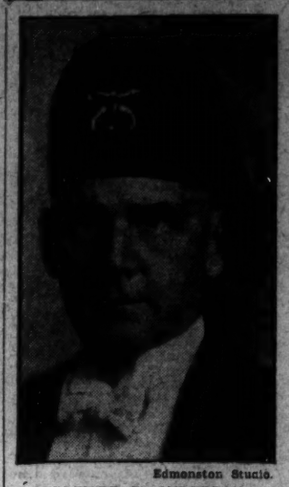

Edmonston Studio.

EDWARD D. ANDERSON.

MERGER BILL AMONG 11 TO BE CONSIDERED BY SENATORS TODAY

Little Possibility of Traction Measure's Passage Seen, as Blaine Opposes It.

GENERAL LICENSE PLAN SUPPORTERS OPTIMISTIC

$100,000 Would Be Added in District Revenue If Proposal Wins.

Eleven District measures, including the traction merger bill and the broad Gibson license law, will be called up on the Senate consent calendar today.

Under the five-minute consent rule, little hope was held out for the merger bill. Senator John J. Blaine (Republican), Wisconsin, has blocked its passage every time it has come before the body this session. Senator Justin (Republican), Vermont, will champion the measure.

Would Add to Revenues.

District officials were in high hopes of obtaining approval of the general license bill, which will raise $100,000 in additional revenues. They also seek to permit the Washington Gas Light Co. to build a $500,000 gas holder on Virginia avenue southeast, near the Navy Yard. The authorization was favorably reported yesterday by both House and Senate District committees.

Four important District measures await House action. Representative Henry T. Rainey, House Democratic leader, said he will try to find time for consideration of the bills next week. They include the gas-holder measure, a general authorization for the Commissioners to close streets, a bill providing a board of indeterminate sentence and parole for the District, and Senate amendments to the firearms bill, unpassed on.

Other Measures.

Bills that may be called up on the Senate calendar this morning include the auto responsibility measure, the Patterson bill tightening local kidnaping laws, a bill regulating bonding practices, one extending steam-boiler inspection, one repealing the law incorporating national trade unions, the street-closing bill, and measures permitting 2½-gallon ice cream containers in the District, and authorizing the Commissioners to sell certain lands.

UNION FUND DEALING EXPLAINED BY EVANS

Declares He Gave $32,000 to Huddell for Purposes of Organization.

Arthur M. Huddell, now dead, former president of the International Union of Operating Engineers, yesterday was named by Dave Evans, former secretary-treasurer of the union, as the man to whom he diverted $32,000 of the union's funds during 1929 and 1931. Evans is charged with embezzlement.

Evans, on trial in District Supreme Court, testified the money had been given to Huddell for organization purposes. He said further the labor trouble that developed in Cleveland made it necessary for Huddell to use the money. Evans said that Huddell often promised to give him receipts for the money, but had neglected to do so at the time of his death.

Evidence to support Evans' contention that he had given the money to Huddell was given by Frank X. Martell, president of the Detroit Federation of Labor, who told of a conversation he had with Huddell in which Huddell admitted to him he had received certain money from Evans.

United States Attorney Leo A. Rover rested the Government's case yesterday morning after showing by witnesses that Evans had lost about $30,000 in alleged transactions with bookmakers.

Policemen Fire at Robbers of Store

One Suspect Surrenders; Other Believed Shot Making Escape.

Two colored men who broke into a chain grocery store at 2138 New York avenue northwest, early yesterday, were fired at by police of the Third Precinct as they were leaving the scene of the robbery.

Privates C. F. Lowry and E. Fillmore rushed to the store when a manager of a nearby apartment house heard the men break the glass in the store door, and called the station house. As the police were sighted by the robbers they dropped a quantity of goods and ran.

Harry Parker, colored, 20, of 1509 R street, surrendered when Lowry fired two shots at him. The other man escaped after Fillmore had fired three times at him. It is believed he was hit as a trail of blood led from the spot where he stood. A canvass of all hospitals is being made in an attempt to locate him.

Boys Off Today For Camp Letts

50 Washington Students Leave at 8 o'Clock for Outing.

Comprising this summer's first contingent, 50 Washington schoolboys will leave today for Camp Letts, the summer camp of the Washington Y. M. C. A. on Rhodes River, near Annapolis, Md.

The first group of campers will leave by buses and automobiles at 8 o'clock this morning from 1732 G street northwest, headquarters of the boys' department of the Y. M. C. A. They will remain at camp two weeks. The contingent will be in charge of Carlos A. Gosnell, one of the senior counselors of the camp.

The boys will be under supervision of James C. Ingram, camp director, and a staff of 30 senior counselors.

Boat Picks Choice Spot To Overturn

The small sailboat of William Bertalin, 27 years old, of the Columbia Yacht Club, picked the best spot in the river to capsize yesterday. It tossed Bertalin into the water directly opposite the Harbor Precinct Station.

Privates C. R. Spring and H. S. Carrico were standing on the dock at the Precinct Station and saw the little boat go over. They put out in a police launch and picked up Bertalin, who was floundering in the water. The man was unhurt.

Bedell Being Held For Jury Action

Unable to Raise $25,000 Bond Set at Hearing, He Is Jailed.

William E. Bedell, 35 years old, of 20 F street northwest, was held for grand jury action yesterday by Judge John P. McMahon after a hearing in Police Court on charges of housebreaking and grand larceny. Unable to raise $25,000 bond, he was sent to the District Jail. Bedell is accused of robbing a Western Union office of $1,790 in express checks and $200 in cash on April 8. According to police, $450 worth of the checks were recovered.

There is also an indictment against Bedell for complicity in the liquor robbery at the Salvadorean Legation last year.

Three other men are being held as United States witnesses in the telegraph company robbery. They are Samuel Glasser, 27, of 4712 DeRussey parkway, Chevy Chase; Benjamin Covell, 35, of 1425 Rhode Island avenue northwest, and Frank Courtney, 27, of 7 Logan circle. Two women, who were being held in connection with the case, Ruth Bedell, 28, and Lillian Taylor, 22, were released yesterday.

3 'Gators Arouse Fear of Workers

Commerce Building Has Pay Cut, Furlough and Dismissal.

There are just three things causing a great amount of worry among the thousands of Government employes in Washington—Pay Cut, Furlough and Dismissal. But only those working in the new Department of Commerce Building have actually come face to face with these problems.

From 9 o'clock in the morning until 4:30 in the afternoon, employes of this building are kept on the jump attempting to avoid Pay Cut, Furlough and Dismissal. Even Secretary of Commerce Lamont directs his steps in the opposite direction when confronted with these problems.

But these folks can't be blamed. Pay Cut, Furlough and Dismissal are really something to worry about. They are alligators, and have free run of the entire Commerce Department basement.

The three 'gators came from Chicago, a present of the Bureau of Fisheries. Zoo officials here have refused to accept them. There is no room to house them, they say.

Falling Brick Injures Painter.

While painting in an alley beside 1812 K street northwest, Joseph Few, 34 years old, of 823 Fourth street northeast, was hit on the head by a falling brick yesterday afternoon. He was removed to Emergency Hospital, where he was treated for a lacerated forehead and a possible skull fracture. His condition is undetermined.

FINALS ARE TONIGHT IN ORATORICAL TEST

Fess Will Preside and Bloom Will Present Medal to Winner of Event.

Senator Simeon D. Fess, vice chairman of the George Washington Bicentennial Commission, will preside tonight at the finals of the Bicentennial oratorical contest in the Department of Commerce Auditorium, at which eight young men and one young woman will compete for a commemorative gold medal.

Judges at the contest will be Miss Anne Madison Washington, William Tyler Page, Ira E. Bennett, editor of The Washington Post; Edward F. Jewell, publisher of the Washington Times and Herald, and Dr. John C. Fitzpatrick.

The finals tonight will culminate the oratorical contest which the Bicentennial Commission has sponsored in colleges and universities in every part of the country. Representative Sol Bloom will present the medal to the winner.

Those competing for the Bicentennial gold medal are: Margaret G. Degnan, New Haven State Normal School; Martin J. Tracey, Fordham University; James R. Moore, Washington and Lee University; J. Milton Richardson, University of Georgia; Felicien Lozes, Loyola University, New Orleans; John W. Crawford, Northwestern University; Doland Holand, University of North Dakota; Bryson Hays, Columbia University, Portland, Oreg., and Fred Couey, Colorado State Teachers College.

Miss Degnan and Mr. Richardson will speak on "Washington: Exemplar of American Ideals;" Mr. Tracey and Mr. Crawford on "The Spirit of Washington;" Mr. Moore and Mr. Holand on "Washington: Nation Builder;" Mr. Lozes and Mr. Couey on "First in Peace," and Mr. Hays on "George Washington's Understanding of Men."

Test Case Upholds Ban On Gasoline Hucksters

Upheld in a test case in Police Court, the District Commissioners yesterday instructed the Police Department to arrest after July 1 all street hucksters found selling gasoline in violation of an order issued several weeks ago following a public hearing. The hucksters, who have been fighting the order from the first, are expected to apply for an injunction in District Supreme Court.

The ban on street sales of gasoline was promulgated some months ago and later withdrawn while a committee of District officials made a study of the problem. This group recommended that the order be reissued. The Commissioners adopted the recommendation, but, withheld enforcement until the legality of the order could be tested.

Boy Hurt in Attempt To Hitch Auto Ride

An attempt to hitch a ride on an automobile yesterday sent Leonard Miller, 12 years old, of 1323 Columbia road northwest, to Garfield Hospital with a fractured rib and severe bruises. Police say the boy attempted to leap on the tire rack of a machine in the 2000 block of Klingle road northwest.

He missed his footing and fell in the street. The driver of the automobile apparently did not know of the accident and kept going. The boy was picked up by Mrs. Maurice Eanet, of 1721 Irving street northwest, and taken to the hospital.

Former Employe Of Bank Indicted

Bernard L. Mann Accused of Taking $11,850; Is Held in California.

In a special report to Justice James M. Proctor in the District Supreme Court yesterday, the District grand jury indicted Bernard L. Mann, formerly a teller in the Morris Plan Bank, for the alleged embezzlement of $11,850 of the bank's money.

A bench warrant will be dispatched to Los Angeles to facilitate the return of Mann to this city.

Mann was arrested in the California city when he and his bride of a short time were found there on information furnished by a bonding company that had gone on his bond at the bank. He is said to have left the bank at the close of business May 28, and did not return for work when the institution opened May 31. A subsequent investigation disclosed the alleged shortage.

Women Collect $2,155 For Democratic Victory

Mrs. Catherine F. Dodd, general of the District division of the women's army of the Democratic victory fund, yesterday reported contributions amounting to $2,155.

This fund was the donation of 1,500 persons. The colored division raised $300.

NEW ANIMAL RESCUE BUILDING DEDICATED

Structure Formally Opened at 71 O Street by League; Many Are Visitors.

The most modern and well-equipped facilities for the care and shelter of stray and sick beasts were viewed yesterday by the many persons who attended the formal opening and dedication of the Animal Rescue League's new building at 71 O street.

While a few other cities have larger institutions than the new home here, members of the league believe that the new building compares favorably with the best anywhere.

Yesterday's visitors, welfare workers, social leaders, and others in public life, were invited to the opening. They witnessed a structure which was already occupied by 40 dogs and 10 cats, quartered in kennels, cages and outdoor runways.

The building, of gray fieldstone, has facilities for every type of stray animals. There are two stalls for homeless horses and a compartment designed especially for an animal clinic.

In the main hall a bronze tablet commemorates the gifts of Martha C. Codman and Chester A. Snow, whose generosity made the project possible. Funds from the sale of the old property of the league in the southwest section of the city, helped finance the building.

Contributors to the dog kennels were Miss Alice Clapp, Mrs. H. C. Moses, Mrs. Merton E. Twogood, Mrs. William F. Ham, Miss Agnes V. Geyers, Mr. and Mrs. Thomas G. Geohegan, Miss Ruth Hitchcock, Dr. and Mrs. C. A. Simpson, Mrs. Henry Pearsons Erwin and Mrs. H. R. Davis.

Equipment for the cat kennels was donated by A. F. Jorss. Mrs. Geohegan gave the office furnishings and she and Mrs. Ham the flagstone walk and the shrubbery. The contractors who erected the building, Bahn & Wright, also made numerous contributions.

$25,000 Bond Fixed In Chasleton Robbery

Identified by William H. Dunn, auditor of the Chastleton Hotel, as the man who robbed the hotel of $422 last Friday, Albert K. Johnson, 26 years old, was ordered held for the action of the grand jury under a bond of $25,000 when he was given a preliminary hearing in Police Court yesterday.

Dunn testified Johnson came into his office in the Chastleton, pointed a gun at him and forced him to open the cash drawer. After taking the money, Dunn said, Johnson locked him in a closet. Johnson denied complicity in the robbery. He said he was at his home at the time.

Suspect Identified In Theft by Voice

Partially Blind Victim's Testimony Holds Man for Grand Jury.

With only her ears to guide her, Emily Brinbrey, colored, 72 years old, yesterday in Police Court identified William Robinson, also colored, as the man who entered her room at 1345 Sixth street northwest, threw a blanket over her head, choked her and ran from the room with $7 he found in her purse.

The woman is partially blind and is badly crippled and her only method of arriving at the conclusion that Robinson was the man, was by her sense of hearing. She said that she could easily identify his voice.

On the strength of her story Robinson was held for grand jury action under a $3,500 bond on a robbery charge. He was given a preliminary hearing by Police Court Judge John P. McMahon.

STRIKE OF WORKERS DENIED BY SHAPIRO

States Employes Have Not Been Paid Entirely With Food Vouchers.

J. B. Shapiro, president of the Shapiro Construction Co., last night emphatically denied the report that 80 bricklayers and laborers employed by him on the building of homes at Twentieth street and Park road northwest, had gone on strike because they were paid off with food vouchers instead of cash.

Mr. Shapiro branded as false not only the report of the walkout, but also the statement that the men were remunerated entirely with food checks. "All the workmen were paid at least half cash," he said, "and were given food checks which could be cashed at a local store of the District Grocers Association. We were extended $50,000 credit by the association."

"This plan has been in effect for about a month, and gave employment to more than 30 workmen," Mr. Shapiro said. "It was agreed to by the subcontractors for whom the men so paid worked."

The food check and cash system of pay was used only on the construction of 32 new homes at Twentieth street and Park road northwest, Mr. Shapiro explained. He said that the scarcity of construction loans at the present time, which has caused the majority of local builders to suspend construction, and thrown hundreds of men out of work, prompted him to build these 32 houses with his own funds.

All his other building projects, Mr. Shapiro said, including the one at Seventh and Quackenbos streets northwest, are being financed through mortgage and loan institutions, and all men are now, and always have been, paid entirely in cash, he asserted.

Daylight Robber Gets $185 Loot From Home

A daylight burglar yesterday entered the home of Andrew D. Torre, of 5401 Connecticut avenue northwest, and got away with clothing and jewelry valued at $185. Mr. Torre told police entrance was gained through a rear door while the family was away yesterday between 11:45 a. m. and 2:30 p. m.

3 Missing Capital Boys Found in Aberdeen, Md.

Three small boys who were believed to have taken the high road alone to fortune Wednesday night, turned up yesterday in Aberdeen, Md., where the father of one of them is stationed as an Army officer. Worried parents were immediately notified that their sons were safe.

The boys sold extra papers the night of the Sharkey-Schmeling fight and did not report home afterward. They were seen by a neighbor headed across the Arlington Memorial Bridge. They are Ellis Tippett, 14, of 3426 O street northwest; Paul Willis Stout, 14, of 3215 O street northwest; and Roy L. Bowling, 13, of 218 Prospect place northwest. They explained they had merely left to visit Roy's father, Capt. R. L. Bowling, sr.

Floor of Car Buckles, Injuring Passenger

A passenger was injured yesterday when the floor of a Capital Traction Co. street car buckled, according to police reports.

J. Allen Crocker, 21 years old, of 207 Elm street northwest, was riding on a Chevy Chase Lake car. When it turned on U street at Fourteenth the floor is said to have raised, catching his foot. He was treated at Emergency Hospital for a possible fracture of the right foot.

Strickland Gillilan Talks At Kiwanians' Luncheon

A breezy talk by Strickland Gillilan, nationally prominent writer, featured the annual ladies day luncheon of the Washington Kiwanis Club held at the Hotel Raleigh yesterday. Mr. Gillilan amused the Kiwanians by analyzing "swell heads." He contended that "egotism is the anesthetic nature gives man to ease the pain of being a fool."

President Edwin F. Hill introduced the 21 special guests at the speakers' table. The Rev. John Palmer pronounced the invocation and William R. Schmucker led spirited singing.

The Weather

TODAY'S SUN AND TIDE TABLE

	A.M.	P.M.
Sun rises.. 4:43 | High tide..	12:36	12:41
Sun sets... 7:38 | Low tide...	7:08	7:21

WEATHER CONDITIONS.

U. S. Dept. of Agriculture, Weather Bureau, Washington, Thursday, June 23—8 p. m.

Forecast for the District of Columbia—Fair Friday and Saturday; not much change in temperature; moderate northerly winds.

For Maryland—Fair Friday and Saturday; slightly cooler in northeast portion Friday.

For Virginia—Fair Friday and Saturday; not much change in temperature.

The northeastern disturbance is central over the Gulf of St. Lawrence, Father Point, Quebec, 29.40 inches. Pressure is also low over the Rocky Mountain and Plateau regions, British Columbia, Alberta and Saskatchewan. Phoenix, Ariz., 29.60 inches, and Kamloops, British Columbia, 29.76 inches. Pressure is high over the Hudson Bay region southward to the Ohio Valley, Churchill, Manitoba, 30.20 inches, and it is also high off the north Pacific Coast, Tatoosh Island, 30.22 inches. Showers have occurred in the North Atlantic States and Texas. The temperature has fallen in the North and Middle Atlantic States, the Ohio Valley, the Lake region, and northern Rocky Mountain region, and it has not changed materially elsewhere.

Local Weather Report.

Temperature—Midnight, 79; 2 a. m., 78; 4 a. m., 75; 6 a. m., 72; 8 a. m., 79; 10 a. m., 76; 12 noon, 72; 2 p. m., 77; 4 p. m., 82; 6 p. m., 82; 8 p. m., 77; 10 p. m., 70. Highest, 82; lowest, 72. Relative humidity—8 a. m., 83; 2 p. m., 45; 8 p. m., 39. Rainfall (8 p. m. to 8 p. m.): trace. Hours of sunshine, 7.75. Per cent of possible sunshine, 52.

DEPARTURES FROM NORMAL.

Accumulated excess of temperature since January 1, 1932, 583 degrees.

Excess of temperature since June 1, 1932, 12 degrees.

Accumulated excess of precipitation since January 1, 1932, 2.60 inches.

Deficiency of precipitation since June 1, 1932, .61 inch.

Temperatures and Precipitation.

Temperatures and precipitation during 24 hours ended 8 p. m. Thursday:

	Highest	Wed. night	Thur.	Rain-fall.
Washington, D. C.	82	78	77	....
Asheville, N. C.	84	66	78	....
Atlanta, Ga.	92	72	90	....
Atlantic City, N. J.	82	72	78	....
Baltimore, Md.	82	72	77	....
Birmingham, Ala.	98	76	80	....
Bismarck, N. Dak.	82	54	62	....
Boston, Mass.	72	64	66	....
Buffalo, N. Y.	66	56	58	....
Chicago, Ill.	78	66	64	0.04
Cincinnati, Ohio	88	70	78	0.02
Cheyenne, Wyo.	78	50	78	....
Cleveland, Ohio	70	62	68	....
Davenport, Iowa	82	68	76	....
Denver, Colo.	88	58	76	....
Des Moines, Iowa	86	68	84	....
Detroit, Mich.	78	60	70	....
Duluth, Minn.	70	56	66	....
El Paso, Tex.	94	64	92	....
Galveston, Tex.	88	80	82	....
Helena, Mont.	88	56	64	0.16
Indianapolis, Ind.	84	72	78	....
Jacksonville, Fla.	94	76	86	....
Kansas City, Mo.	92	76	86	....
Little Rock, Ark.	94	74	88	....
Los Angeles, Calif.	84	68	72	....
Louisville, Ky.	90	72	82	....
Marquette, Mich.	82	50	58	....
Memphis, Tenn.	94	78	82	....
Miami, Fla.	88	78	82	....
Mobile, Ala.	92	76	84	....
New Orleans, La.	92	80	84	0.36
New York, N. Y.	80	68	74	....
North Platte, Nebr.	86	64	84	....
Omaha, Nebr.	92	70	90	....
Philadelphia, Pa.	82	70	76	....
Phoenix, Ariz.	110	78	106	....
Pittsburgh, Pa.	74	62	68	....
Portland, Me.	72	60	64	0.16
Portland, Oreg.	78	54	74	....
Salt Lake City, Utah	94	64	92	....
St. Louis, Mo.	92	76	86	....
St. Paul, Minn.	78	58	76	....
San Antonio, Tex.	98	74	88	....
San Diego, Calif.	70	62	64	....
San Francisco, Calif.	74	54	68	....
Santa Fe, N. Mex.	92	54	70	....
Savannah, Ga.	92	74	80	....
Seattle, Wash.	68	54	66	....
Springfield, Ill.	90	72	82	....
Tampa, Fla.	90	74	88	....
Toledo, Ohio	76	62	70	0.56
Vicksburg, Miss.	94	78	86	....

River Bulletin.

Harpers Ferry, W. Va., June 23—Potomac River, clear and Shenandoah, little muddy.

BIRTHS, DEATHS AND MARRIAGES

BIRTHS REPORTED.

Chin Y. and Chin L. Hong, girl.
Nicholas and Smaro Cordom, boy.
Carl A. and Mattie Hass, girl.
Thomas H. and Thelma Lloyd, boy.
Charles F. and Julia M. Conrad, boy.
Dominic J. and Rowena V. Pitcherello, girl.
Vincent B. and Wilma Lamoureaux, girl.
Harry M. and Helen M. Kelly, girl.
Harry L. and Helen O'Bannon, girl.
Theodore and Anna M. Watkins, boy.

LICENSED TO MARRY.

Paul Frederick Steiner, 23, and Myrtle Isabelle Thompson, 24. The Rev. H. H. Rauch.
Orrin Holland, 38, and Iva Davis, 27. The Rev. G. E. Lenski.
Arthur DeWayne Millison, 22, and Dorothy Virginia Clarke, 21. The Rev. S. C. Coale.
Frank Charles McGrady, 28, Takoma Park, Md., and Ruth Julia Schaefer, 23. The Rev. J. F. Wenchel.
Armin Gerard Clement, 28, and Gladys R. Dice, 29. The Rev. Mark Depp.
Harrison Clay Larrabee, 56, Baltimore, Md., and Harriett A. Wight, 58, Richmond, Va. The Rev. J. E. Briggs.
William J. Hunt, 41, and Sara K. Leach, 31, both of Alexandria, Va. The Rev. E. E. Richardson.
G. Wallace Bates, 24, New York City, and Frances E. Trump, 24, Syracuse, N. Y. The Rev. M. Moran.
Charles E. Hipple, 32, and Gladys Catherine Hower, 21, both of Middletown, Pa. The Rev. S. Nichols.
Howard C. Simms, jr., 21, and Virginia T. Clemant, 19, both of Richmond, Va. The Rev. A. Foore.
Samuel Jackson, 26, and Selina Henderson, 29. The Rev. Moses Henderson.
Matthew W. Shields, jr., 32, Dayton, Ohio, and Sara C. Williamson, 30. The Rev. Walter Brooks.
Clarence W. Hammer, 27, and Evelyn M. Birke, 24. The Rev. J. W. Gummere.
Leo Stanley Hulett, 23, and Pauline A. Birke, 21. The Rev. J. W. Gummere.
Julius Leon Friedlander, 22, and Mildred S. Young, 20, both of Baltimore, Md. Rabbi Abram Simon.

Licenses issued at Rockville, Md.:
Joseph W. Burch, 21, and Mildred Elizabeth Anderson, 26, both of Washington.
William F. Cole, 23, and Vivian Barnes, 21, both of Washington.

Marriage license issued in Arlington County:
Howard P. Milligan, 44, of Baltimore, and Charlotte M. Murdock, 44, of Washington. The Rev. Perry L. Mitchell.

DEATHS REPORTED.

Rose Vickers, 77 yrs., Emergency Hosp.
Florence L. McMillan, 77 yrs., 1649 Hobart st. nw.
John Davis, 76 yrs., Garfield Hosp.
Alice Crawford, 74 yrs., Home for Aged and Infirm.
Mary A. Ammon, 72 yrs., 1601 E. Capitol.
Louisa C. Prevost, 70 yrs., 1122 4th st. se.
Laura T. Barco, 69 yrs., 715 6th st. sw.
Sherburne G. Hopkins, 64 yrs., 1817 19th st. nw.
Cornelius B. Cole, 62 yrs., 1367 Mendan pl. nw.
Rita B. Stewart, 55 yrs., Emergency Hosp.
George E. Talbott, 46 yrs., 714 Madison st. nw.
James E. Trent, 43 yrs., Walter Reed Gen. Hosp.
Jacob R. Brodie, 42 yrs., Gallinger Hosp.
Cora L. Keeley, 38 yrs., Geo. Wash. Hosp.
John Espata, 27 yrs., Georgetown Hosp.
Christine L. Cummings, 18 yrs., Sibley Hosp.
Charles Dove, 17 yrs., Georgetown Hosp.
Ruth J. Leimback, 8 yrs., 615 Elliott st. ne.
Barbara Burkett, 8 yrs., Children's Hosp.
Gerald F. Hanlon, 1 yr., Providence Hosp.
Marie Payne, 1 yr., 1026 Bladensburg rd. ne.
Betty Watkins, 2 mos., Children's Hosp.
Robert C. Schuster, 30 days, Providence Hosp.
Barbara F. Towns, 7 days, Sibley Hosp.
Warren Holmes, 83 yrs., Home for Aged and Infirm.
Georgiana Overhall, 58 yrs., Gallinger Hosp.
John Pinkney, 57 yrs., Gallinger Hosp.
Ida Cook, 55 yrs., 163 Pierce st. nw.
James Gordon, 53 yrs., Tuberculosis Hosp.
George Gray, 39 yrs., Gallinger Hosp.
Mary Slaughter, 23 yrs., 946 26th st. nw.
Ruth Brown, 1 yr., Gallinger Hosp.
Clarence Smith, 6 mos., Children's Hosp.
Infant to John and Rosa Harrison, 9 hrs., Gallinger Hosp.
Infant to John and Rosa Harrison, 4 hrs., Gallinger Hosp.

Child Fractures Shoulder In Fall on Hospital Steps

Billie Jo Hickman, 3, Slips in Play at Naval Laboratory.

A fall down a flight of stone steps at the Naval Hospital grounds yesterday afternoon resulted in a compound fracture of the shoulder for Billie Jo Hickman, 3 years old. She was taken to Emergency Hospital and admitted for treatment.

The child was at play with several other children in the neighborhood. Her mother, Mrs. W. D. Hickman, watched the play from the porch of her home at 2431 E street northwest.

Billie Jo tired of the spot where she was playing and ventured onto the steps leading up the terrace to the Naval Hospital Laboratory. She made the first of three stone steps, but lost her footing on the last one and tumbled to the bottom, bumping her shoulder severely on the sharp edge.

BILLIE JO HICKMAN.

G. C. Dreyfus Not Guilty In Liquor Sale Charge

George Charles Dreyfus was not found guilty of sale of liquor as reported in yesterday's Post. He was tried on an indictment charging sale, possession and transportation but was found guilty of possession alone. The Post regrets the error in the caption.

He was tried in District Supreme Court before Justice F. D. Letts. Through his attorney, William J. Crane, he charged that he had been "entrapped" by the agents who arrested him.

3,000 Will Attend Churches' Outing

Athletic Contests Are to Feature Trip Tomorrow to Seaside Park.

More than 3,000 persons will journey to Seaside Park, Chesapeake Beach, Md., tomorrow to attend a church outing of the Christian Churches of Washington. The party will leave Washington at 2:30 oclock by special train.

A program of inter-Sunday school sports contests has been arranged, featured by a horse-shoe pitching tournament between the Ninth Street Christian Church and the Columbia Heights Christian Church.

The largest delegation, numbering more than 1,000, will represent the Ninth Street Church. Each group will conduct its programs separately.

Other churches to be represented are the National City Christian Church, the H Street Christian Church and the Strauss Memorial Christian Church. A number of Baltimore church delegations will also be present.

Extension of Death Penalty And Lash Urged by Vaughn

Capital punishment for major crimes, such as murder, kidnaping, burglary and criminal assault, and the establishment of the whipping post, with a graduated number of lashes to fit the crime, were advocated by Dr. George Tully Vaughn, noted Washington surgeon and head of the surgical department at Georgetown University, who spoke before the Cosmopolitan Club at the Carleton Hotel yesterday. Dr. Vaughn also advocated sterilization for the insane and for the habitual criminal.

Dr. Vaughn gave a general talk on several subjects. He declared that the eighteenth amendment should be repealed and that there are more alcoholic drinks being used today than ever before.

"We have too many laws," Dr. Vaughn said. "Our criminal code should be simplified to the point where the criminal knows that punishment to fit the crime is assured. We should have capital punishment for the major crimes. For those of lesser nature, I advocate the use of the whipping post with a provision that the criminal shall be lashed sufficiently hard to draw blood. This would humiliate and punish the criminal without depriving his family of his usefulness as a wage earner."

The club voted to hold a night meeting on the third Thursday of each month during the summer.